

# GENERAL NOTES

This scheme is subject to Town Planning and all other necessary consents. Dimensions, areas and levels where given are only approximate and subject to site survey. All dimensions are to be checked on site, do not scale.

This drawing is to be read in conjunction with all relevant consultants and/or specialists drawings/documents and any discrepancies or variations are to be notified to the architects before the affected work commences.

All queries relating to design of foundations, floor slabs and any structural elements are to be referred to the structural engineering consultant for resolution.

All feasibility studies are subject to full site survey.

The workmanship of all relevant trades and building operations shall comply with the recommendations of British Standard (BS) 8000:1989 parts 1-15 inclusive.

All design and construction is to be in accordance with the Construction, Design and Management Regulations 1994

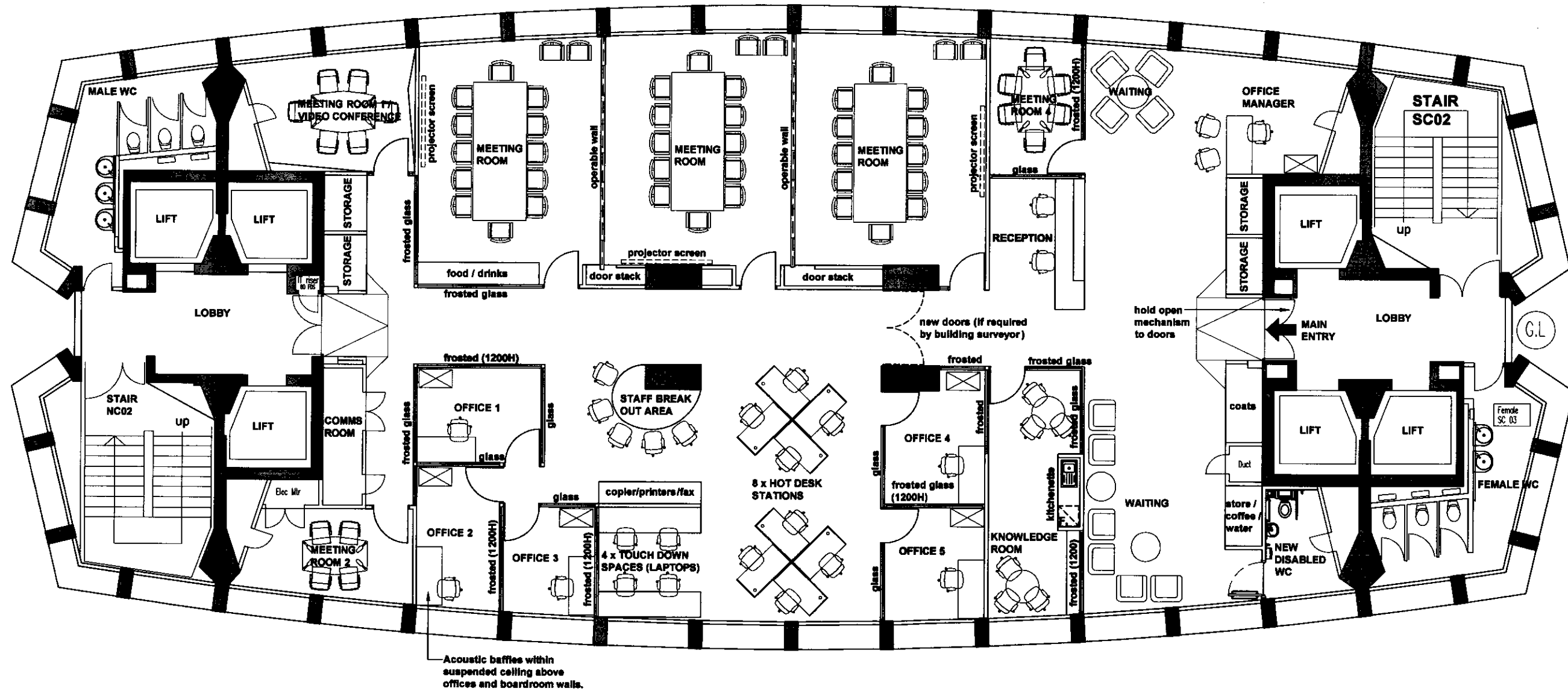

## LEVEL 12 FLOOR PLAN

SCALE 1:125



REV  
CLIENT

hefce

PROJECT

Centrepoint  
Level 12 Fitout  
LONDON

DRAWING

Proposed Floor Plan

**CHQ**  
**PARTNERSHIP**  
Architects • Building Surveyors

CHQ Partnership Ltd.  
Tannery House, 23 High Street  
Baldock, Hertfordshire SG7 6BE  
Telephone: (01462) 895110  
Facsimile: (01462) 895099  
Email: design@chq-architects.co.uk  
www.chq-architects.co.uk



DATE	07-02-2007	DRAWN	MP
SCALE	1:125 @ A3	CHECKED	BHS

CHQ.07.7352 - PL002

## GENERAL NOTES

This scheme is subject to Town Planning and all other necessary consents. Dimensions, areas and levels where given are only approximate and subject to site survey. All dimensions are to be checked on site, do not scale.

This drawing is to be read in conjunction with all relevant consultants' and/or specialists drawings/documents and any discrepancies or variations are to be notified to the architects before the affected work commences.

All queries relating to design of foundations, floor slabs and any structural elements are to be referred to the structural engineering consultant for resolution.

All feasibility studies are subject to full site survey.

The workmanship of all relevant trades and building operations shall comply with the recommendations of British Standard (BS) 8000:1989 parts 1-15 inclusive.

All design and construction is to be in accordance with the Construction, Design and Management Regulations 1994

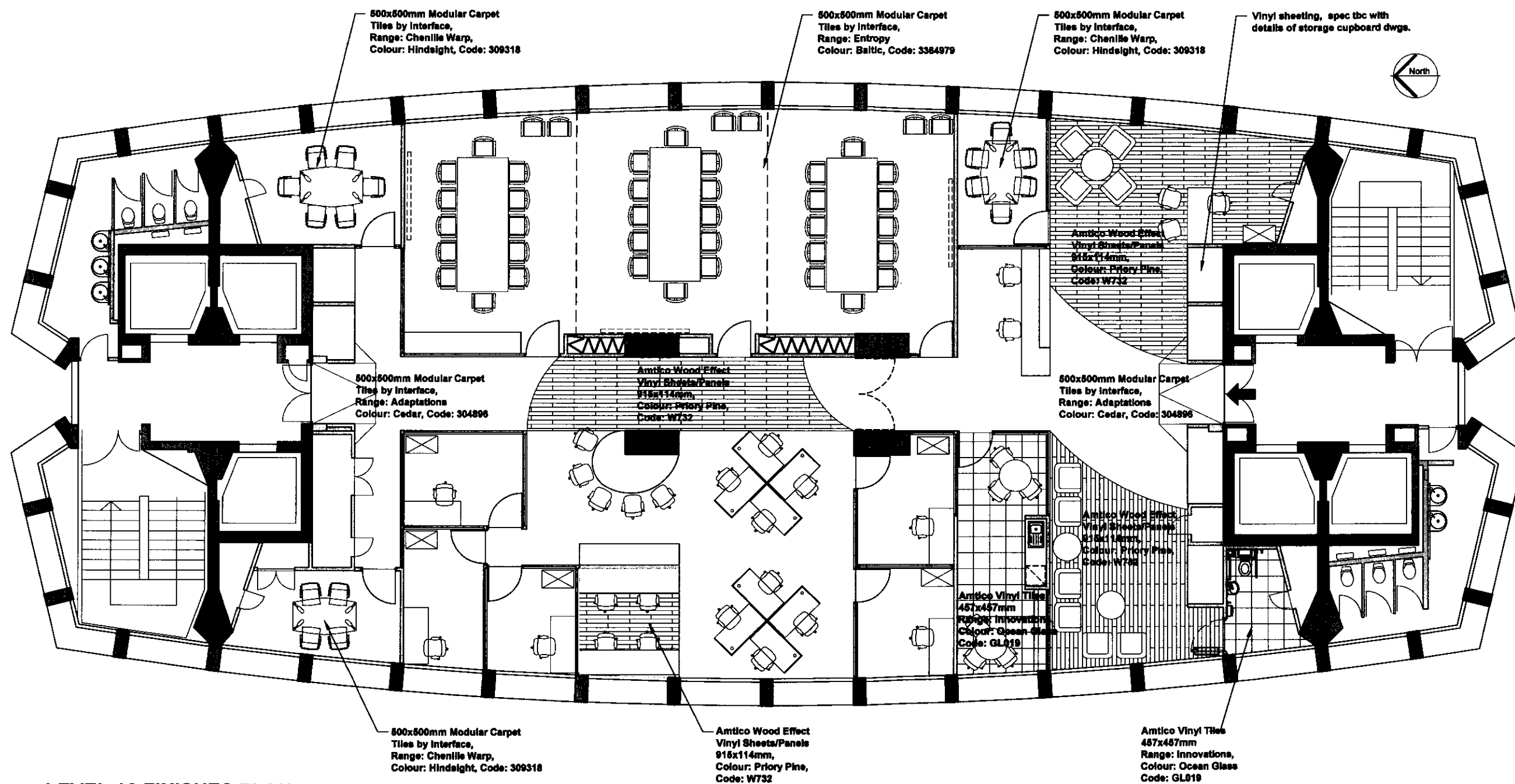

## LEVEL 12 FINISHES PLAN

SCALE 1:125

0 0.5 1m 2m 3m 4m 5m

REV  
CLIENT

hefce

PROJECT

Centreport  
Level 12 Fitout  
LONDON

DRAWING

Proposed  
Finishes Plan

**CHQ**  
PARTNERSHIP  
Architects • Building Surveyors

CHQ Partnership Ltd.  
Tannery House, 23 High Street  
Baldock, Hertfordshire SG7 6BE  
Telephone: (01462) 866110  
Facsimile: (01462) 866006  
Email: design@chq-architects.co.uk  
www.chq-architects.co.uk



DATE 07-02-2007

DRAWN AB

SCALE 1:125 @ A3

CHECKED BHS

CHQ.07.7352 - PL003