

SCALE 1:1250

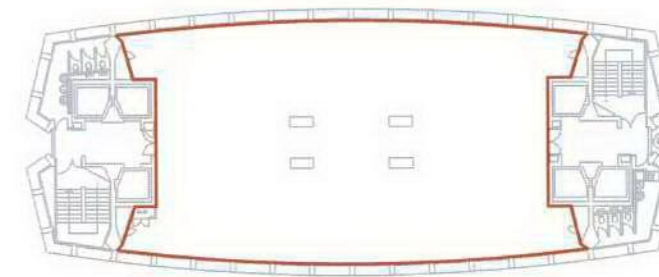

SCALE 1:200

This scheme is subject to Town Planning and all other necessary consents. Dimensions, areas and levels where given are only approximate and subject to site survey. All dimensions are to be checked on site, do not scale.

This drawing is to be read in conjunction with all relevant consultants' and/or specialists' drawings/documents and any discrepancies or variations are to be notified to the architects before the affected work commences.

All queries relating to design of foundations, floor slabs and any structural elements are to be referred to the structural engineering consultant for resolution.

All feasibility studies are subject to full site survey.

The workmanship of all relevant trades and building operations shall comply with the recommendations of British Standard (BS) 8000:1983 parts 1-15 inclusive.

All design and construction is to be in accordance with the Construction, Design and Management Regulations 1994

hence

Centrepoint
Level 12 Fitout
LONDON

Site Location Plan & Reference Plan



DATE	07-02-2007	DRAWN	MP
SCALE	1:1250 / 1:200	CHECKED	BHS

CHQ.07.7352 - PL001