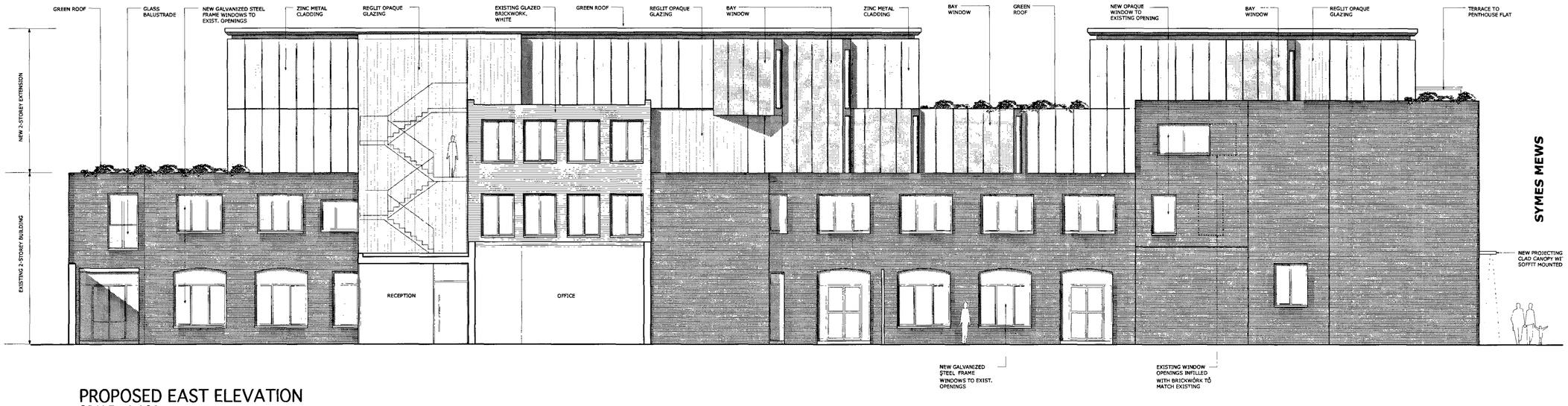


# PROPOSED EAST ELEVATION
SCALE 1:100

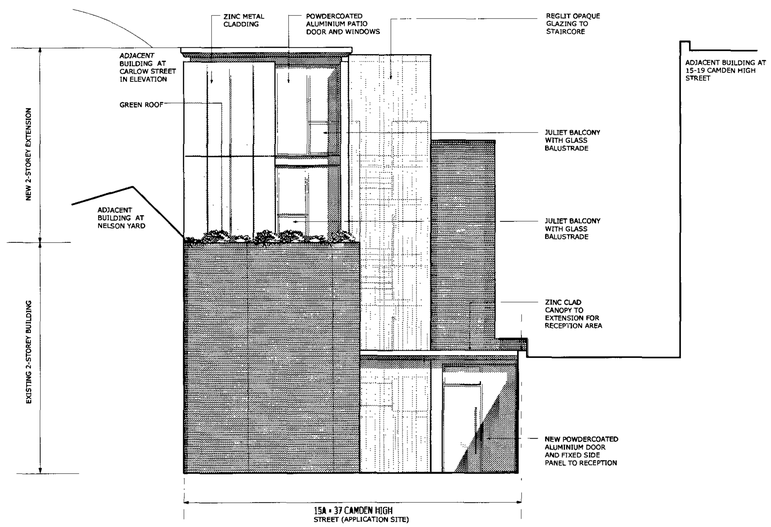


# PROPOSED SOUTH ELEVATION
SCALE 1:100

General notes:

© Copyright Stephen Davy Peter Smith Architects 2005

All dimensions are given in millimetres, and internal dimensions taken to face of blockwork. Do not scale from the drawing. All dimensions and conditions to be checked and confirmed on site by the contractor. The contractor should inform the architect of any discrepancies before proceeding with the work.

All elements of work and materials are to comply with Building Regulations and British Standards, good industry practice and the recommendations of material and component manufacturers.

All drawings are indicative only. The sub-contractor is to submit shop drawings to the contract administrator of all the relevant components and elements for comment prior to fabrication.

All products are to be suitable for their purpose. The contractor is to install all products where noted in accordance with manufacturers' recommendations/ specifications and inform the architect of any discrepancies or changes in the specification before proceeding with the work.

This drawing is to be read in conjunction with all other relevant documentation including that produced by other consultants, subcontractors and suppliers.

Refer to Structural Engineer's drawings and specifications for all information on structural frame/ elements.

Refer to Mechanical Engineer's drawings and specifications for all information on mechanical and electrical items.

Legend:

Revisions:

| Rev | Comment | By | Date |
|---|---|---|---|

Drawing Status:

Client:

Stephen Davy
Peter Smith

Architects
Fanshaw House, Fanshaw Street, London N1 6HX
Tel: 020 7739 2020 Fax: 020 7739 2021
E-mail: sdpsa@davysmitharchitects.co.uk
Website: www.davysmitharchitects.co.uk

Project Title:

CAMDEN ROOF EXTENSION,
15A&37 CAMDEN HIGH STREET
LONDON NW1

Drawing Title:

PROPOSED ELEVATIONS

| Job no: | Drawn by: | Scale: |
|---|---|---|
| 0629 | NT | 1:200@A3 1:100@A1 |
| Date: JAN 07 | Checked by: | |
| Drawing no: 0629(PL) 105 | | Revision: |