Total Floor Areas

No 83a
32.3 sq metres

Studio 1
26.9 sq metres

Studio 2
28.9 sq metres

Studio 3
14.7 sq metres

Studio 4
15.7 sq metres

Studio 5
19.4 sq metres

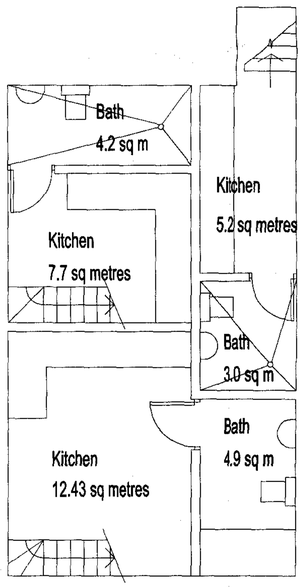

Lower Ground Floor

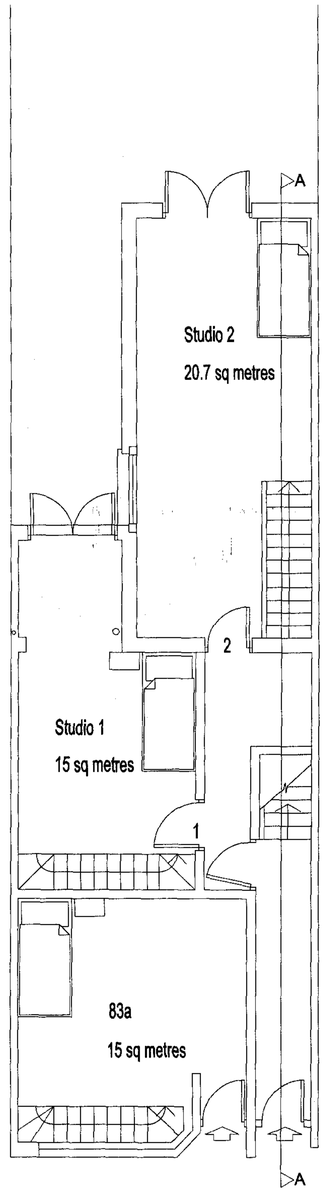

Ground Floor Plan

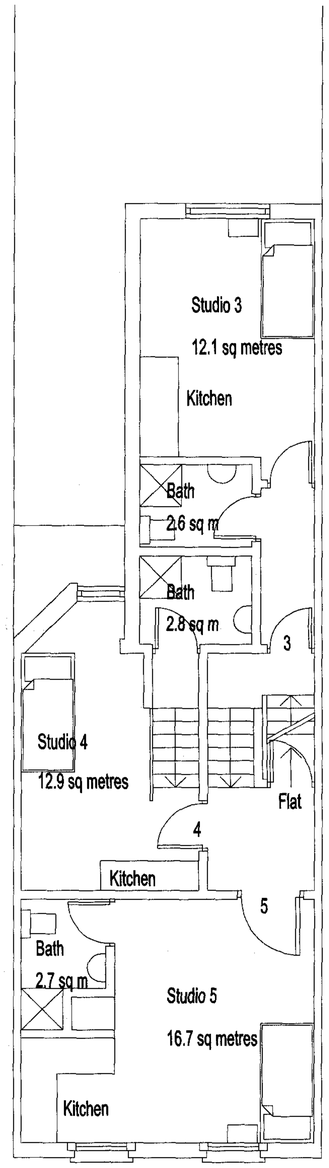

First Floor Plan

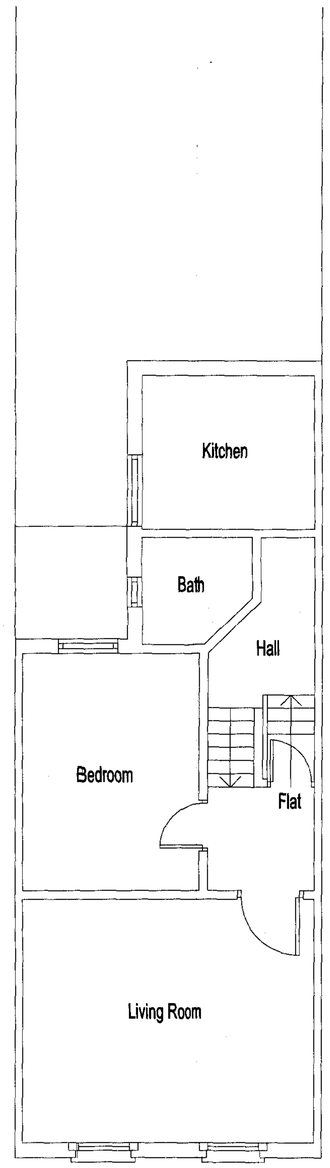

Second Floor Plan

John Stebbing
Architect

Notes

Revisions		
B	09.02.07	Second Floor Plan Added
A	03.01.07	Revised as comments from Camden Council

Project
83 Kingsgate Road,
London, NW6

Drawing
Proposals for improvements to existing HMO

Scale
1:50

Date
14.12.06

Drawn
ltb

Number
1405.10

Revision
B

RECEIVED
14 MAR 2007

78 Whiting Street
Bury St Edmunds
Suffolk IP33 1NX

Tel 01284 704548
Fax 01284 704023
johnstebbing@architectnetwork.co.uk

John Stebbing
Architect