

METAL LOUVRE GRILLE TO FRONT  
FACE TO PROVIDE ACOUSTIC  
DEFLECTION & ADEQUATE AIR FLOW.

TENANT INSTALLED A/C  
UNIT SERVING GROUND &  
BASEMENT.

STEEL FRAME SUPPORT  
FIXED TO BRICKWORK  
WALL FOR A/C UNITS.

STEEL INSULATED ROOF  
COVERING TO PROVIDE  
ACOUSTIC PERFORMANCE  
& ENCLOSE THE A/C UNITS.  
100 mm OPENING TO REAR  
TO ALLOW ADEQUATE AIR  
FLOW.

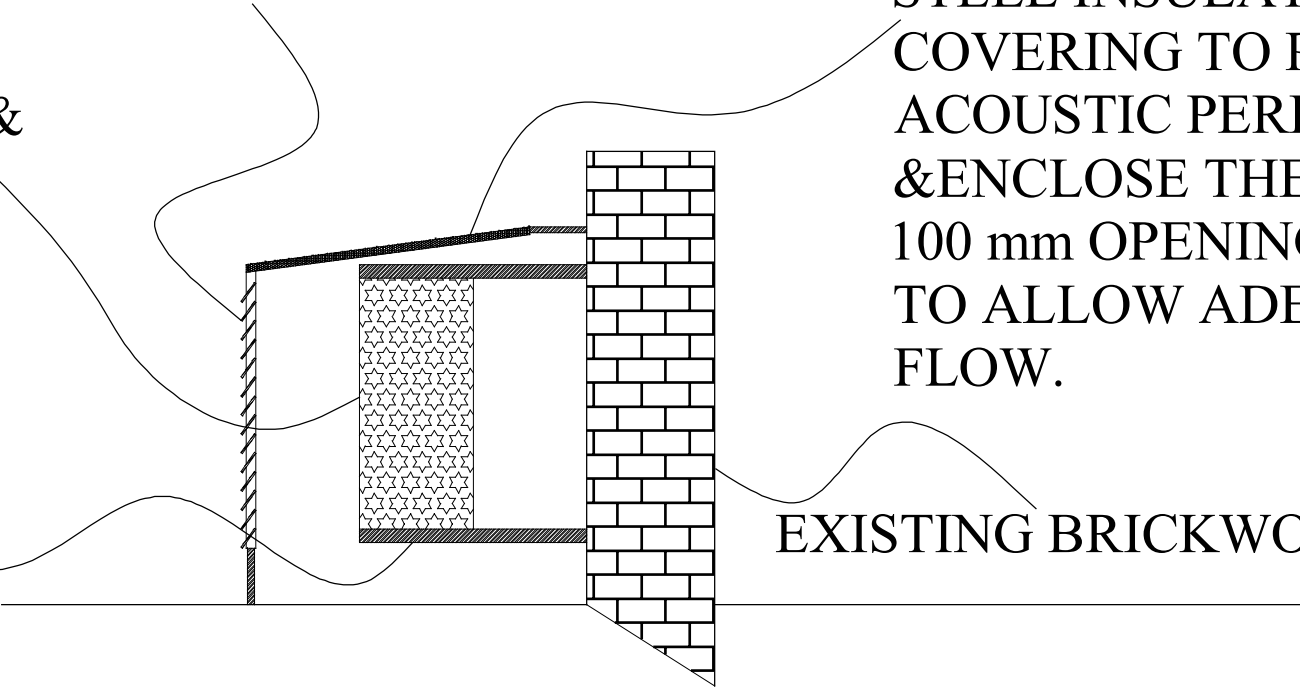

EXISTING BRICKWORK WALL.

SECTION AS PROPOSED

METAL LOUVRES PANELS TO ENCLOSE  
A/C UNITS. DESIGNED TO ALLOW  
ADEQUATE AIR FLOW TO SERVE UNITS.

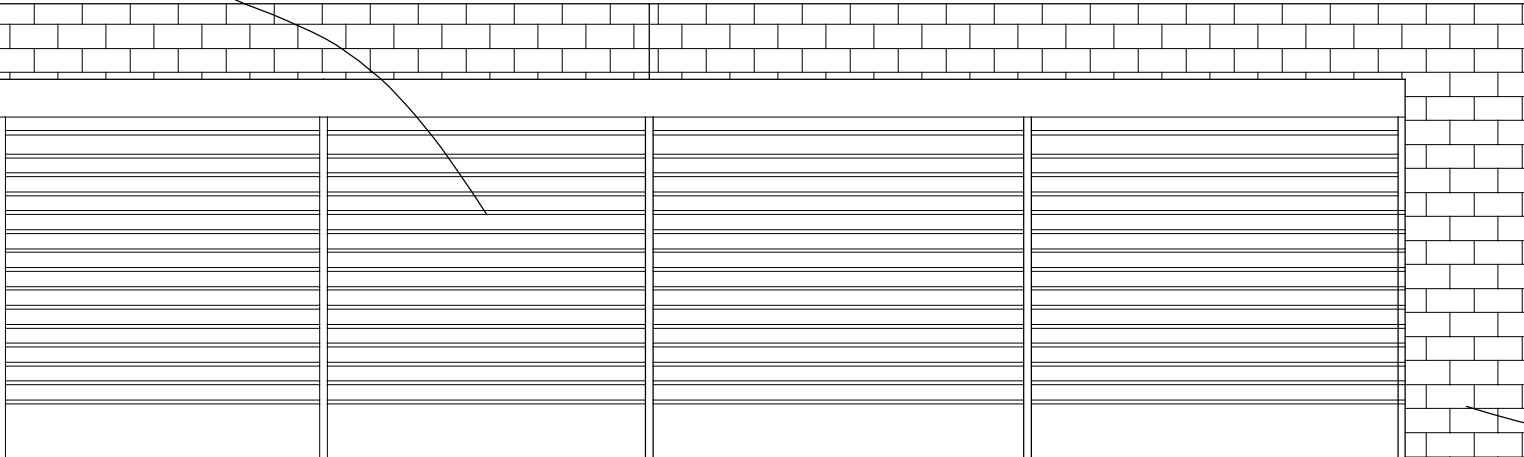

EXISTING BRICKWORK  
WALL.

ELEVATION AS PROPOSED

**Notes:**

DO NOT SCALE FROM DRAWING.

ALL DIMENSIONS TO BE CONFIRMED ON SITE.

EXISTING STEPPED WALL  
TO BE RAISED UP TO  
1200mm TO MATCH THE  
ADJACENT SECTION IN  
EVERY RESPECT

POSITION FOR HOUSING OF  
AIR-HANDLING EQUIPMENT  
- TO BE INSTALLED BY  
OTHERS UNDER SEPARATE  
APPLICATION. REFER TO  
DWG NO. 18509-16 FOR  
SECTION & ELEVATION.

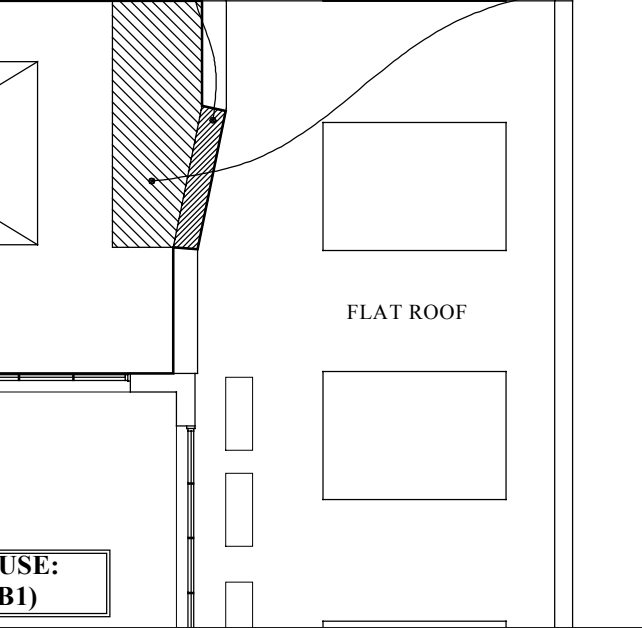

Key: LOCATION PLAN OF A/C PLANT

DRAWING TITLE	
Housing for Air Handling Unit As Proposed	
ADDRESS	
114-118 Southampton Row London WC1	
PROJECT NAME	DATE
Planning Application	Jan 2007
	SCALE
	1:20 @ A3
CLIENT	DRAWING NO.
PAT Pensions	18509-16
	
1 SANDWICH STREET LONDON WC1H 9PF	
Tel: (020) 7391 7100 Fax: (020) 7391 7121	