

MEZZANINE LEVEL

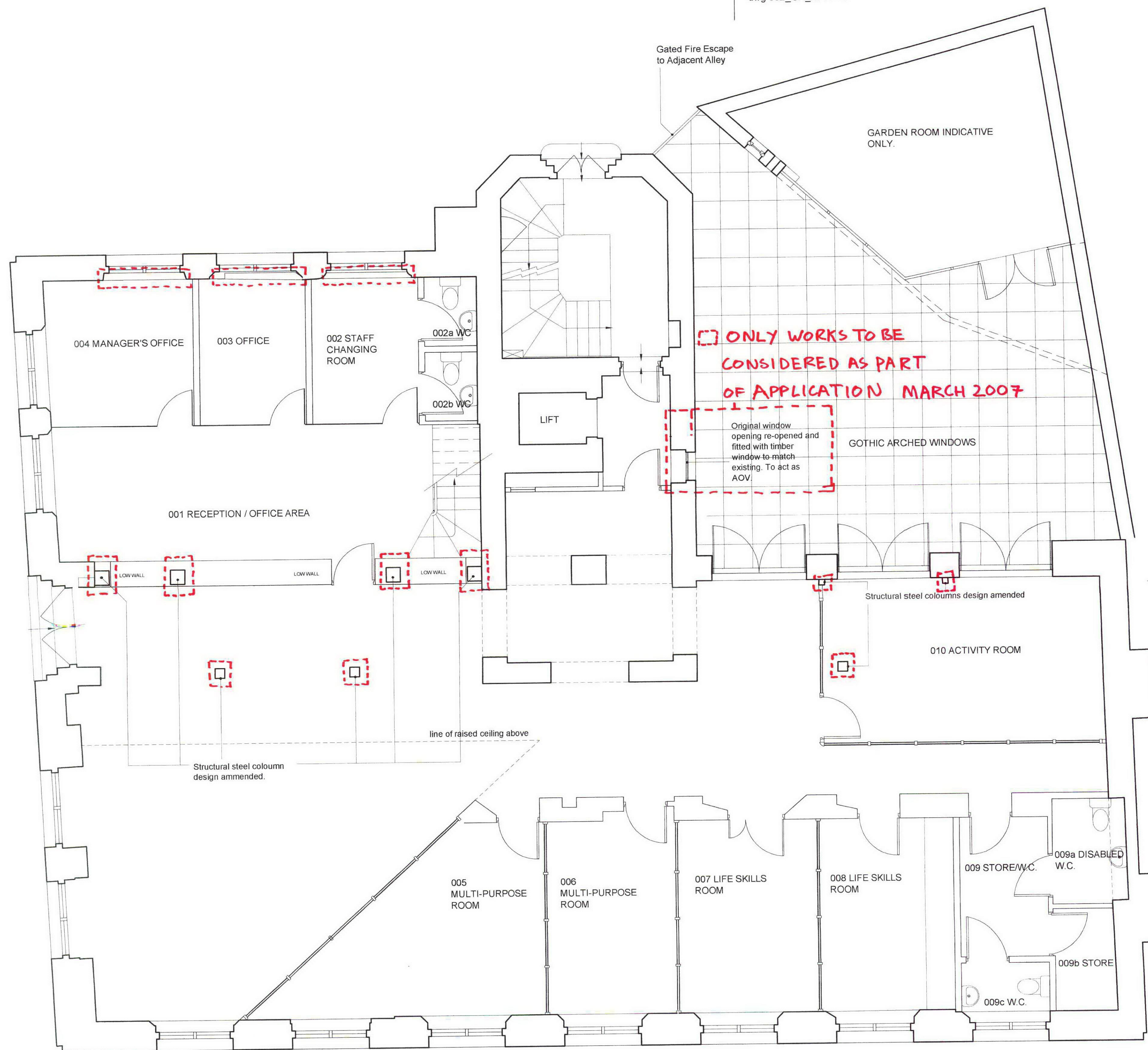

**[] ONLY WORKS TO BE
CONSIDERED AS PART
OF APPLICATION MARCH 2007**

Original window
opening re-opened and
fitted with timber
window to match
existing. To act as
AOV.

PROPOSED GROUND FLOOR

DO NOT SCALE OFF THIS DRAWING
ALL DIMENSIONS MUST BE CHECKED ON SITE
INFORM THE ARCHITECT OF ANY
DISCREPANCIES PRIOR TO CONSTRUCTION
PLOT SIZE: A1

NOTES:
Revision B_25 09 06
- Gated fire escape to adjacent alley added to south of rear courtyard
Revision C_12 03 07
- Steel fire escape removed. Original window opening re-opened and
timber window to match existing introduced. To be AOV.
Steel columns design amended. Steel columns introduced on interior of
north courtyard wall.

RECEIVED
10 MAR 2007

PETER BARBER
ARCHITECTS

173 Kings Cross Road LONDON WC1X 9BZ
T:020 7833 4499 F:020 7833 4999
e:architecture@peterbarberarchitects.com

JOB: Endell Street Hostel

CLIENT: St Mungo's

SCALE: 1:50@A1 DATE: 09 06

DRAWN: TN CHECKED: PB

PROPOSED GROUND FLOOR

DRAWING NO: 052_GA_101 REV: C

ISSUED FOR PLANNING

DO NOT SCALE OFF THIS DRAWING
ALL DIMENSIONS MUST BE CHECKED ON SITE
INFORM THE ARCHITECT OF ANY
DISCREPANCIES PRIOR TO CONSTRUCTION
PLOT SIZE: A2

Revisions:
A_12 06: First floor fire escape removed
B_12 03 07: Original window re-introduced as AOV.

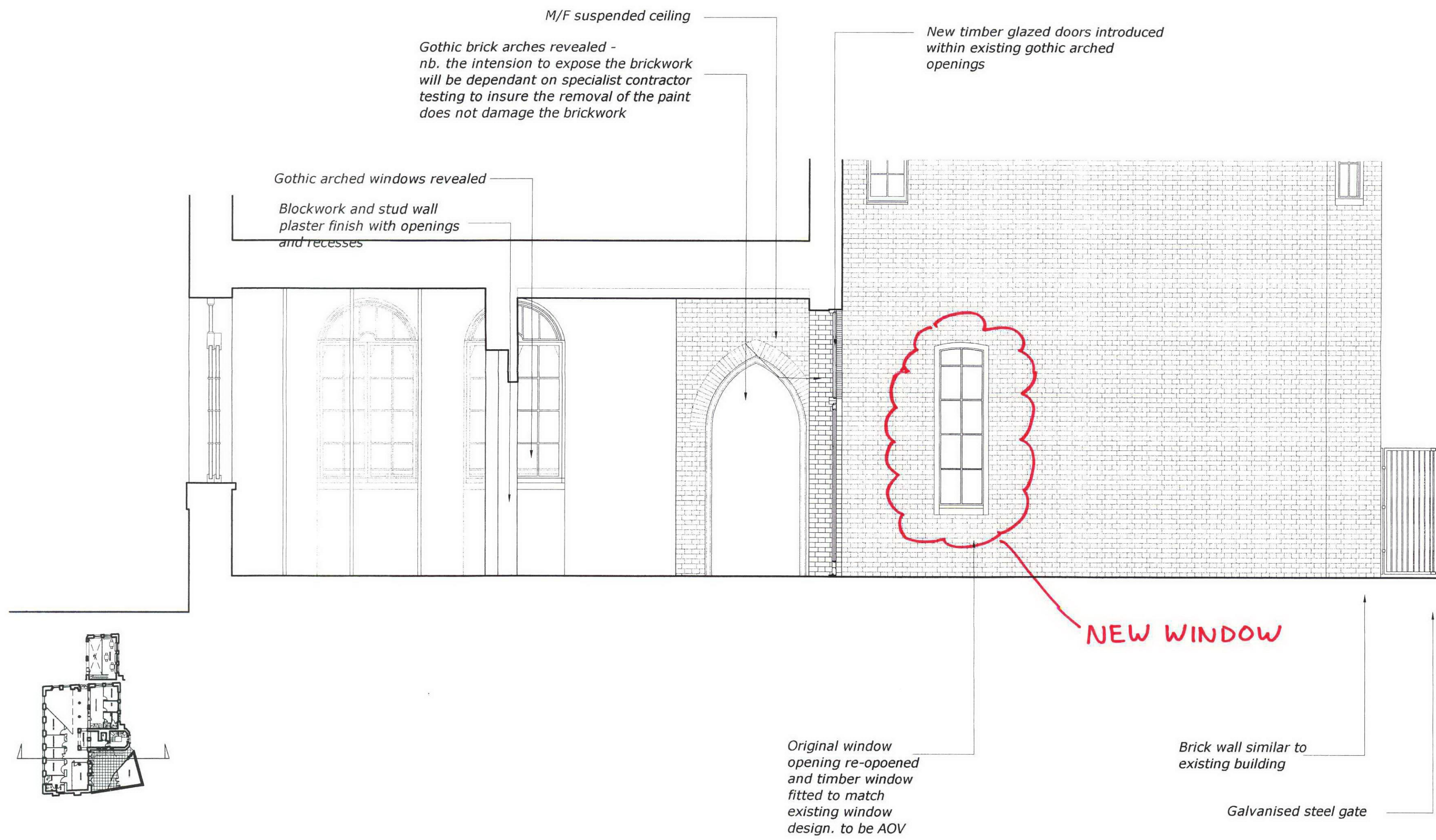

PETER BARBER
ARCHITECTS

173 Kings Cross Road LONDON WC1X 9BZ
T:020 7833 4499 F:020 7833 4999
e:architecture@peterbarberarchitects.com

JOB: Endell Street Hostel
CLIENT: St Mungo's
SCALE: 1/50 DATE: 24 07 06
DRAWN: CN CHECKED: PB
TITLE: PROPOSED SECTION (EAST)
DRAWING NO: 052_GA_26 REV: B

ISSUED FOR PLANNING

RECEIVED
16 MAR 2007

PROPOSED SECTION (EAST) 01