

Area / Item to be removed

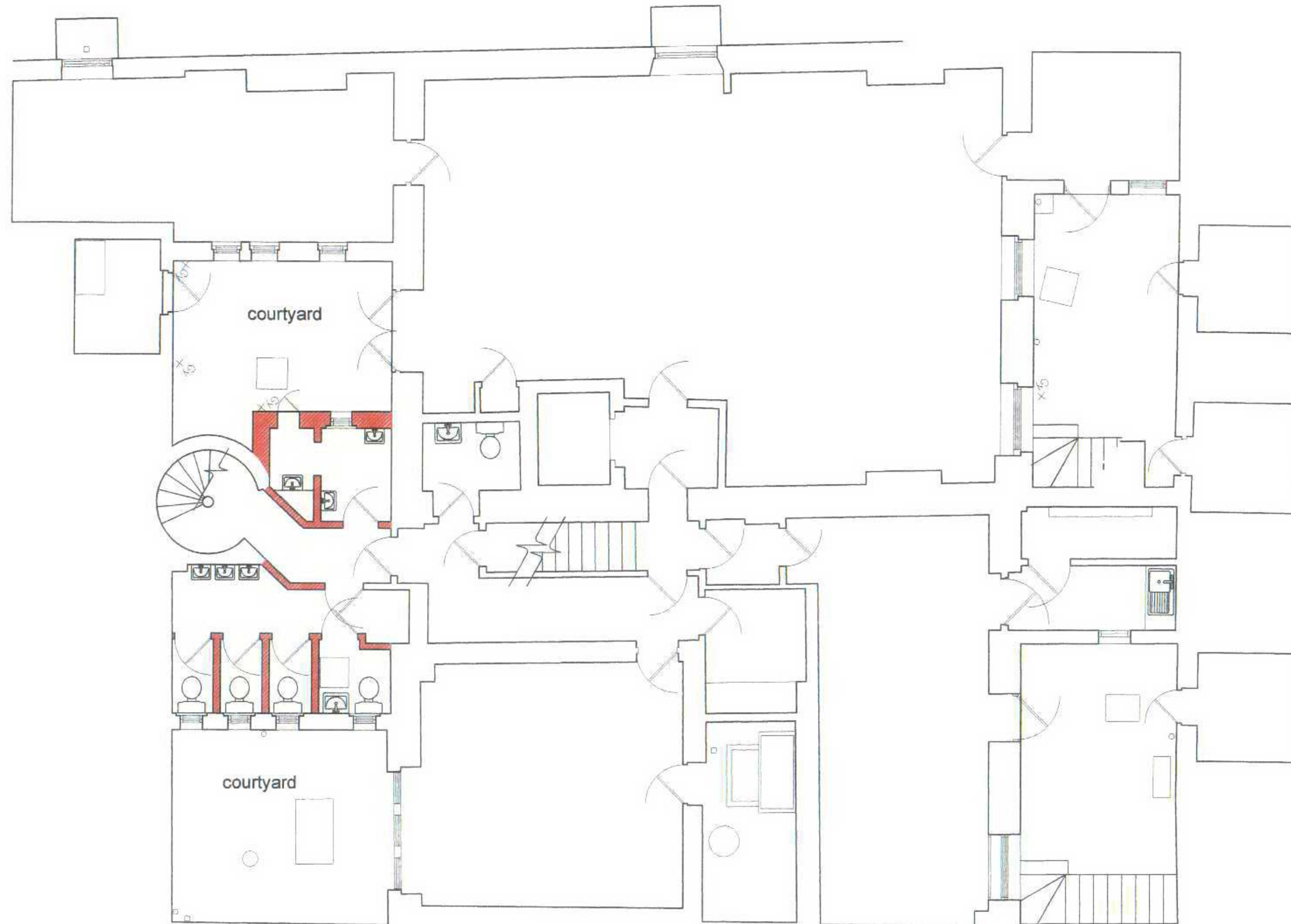

date rev revisions

key plan

notes

DMFK Architects Ltd take no responsibility for dimensions obtained by scaling from this drawing. If no dimension is shown the recipient must ascertain the dimension specifically from the architect or by site measurement and may not rely on the drawing. Supply of the drawing in digital form is solely for convenience and no reliance may be placed on any data in digital form. All data must be checked against hard copy. This drawing is issued for design intent only and should not be used for construction unless stated.

copyright
This drawing is the property of dMFK Architects Ltd. No disclosure or copy of it may be made without the written permission of dMFK Architects Ltd.

dMFK

DE METZ FORBES KNIGHT ARCHITECTS

address unit 4 250 finchley road london nw3 6dn t 020 7435 1144 f 020 7435 0884 mail info@dmtk.co.uk

project drawing title

**52-53 RUSSELL SQUARE
LONDON, WC1** DEMOLITIONS -
LOWER GROUND FLOOR PLAN

client scale at A1 scale at A3 drawn date

Bedford Estates 1:50 1:100 TD 23.11.06

project no. drawing no. revision

1470 P90

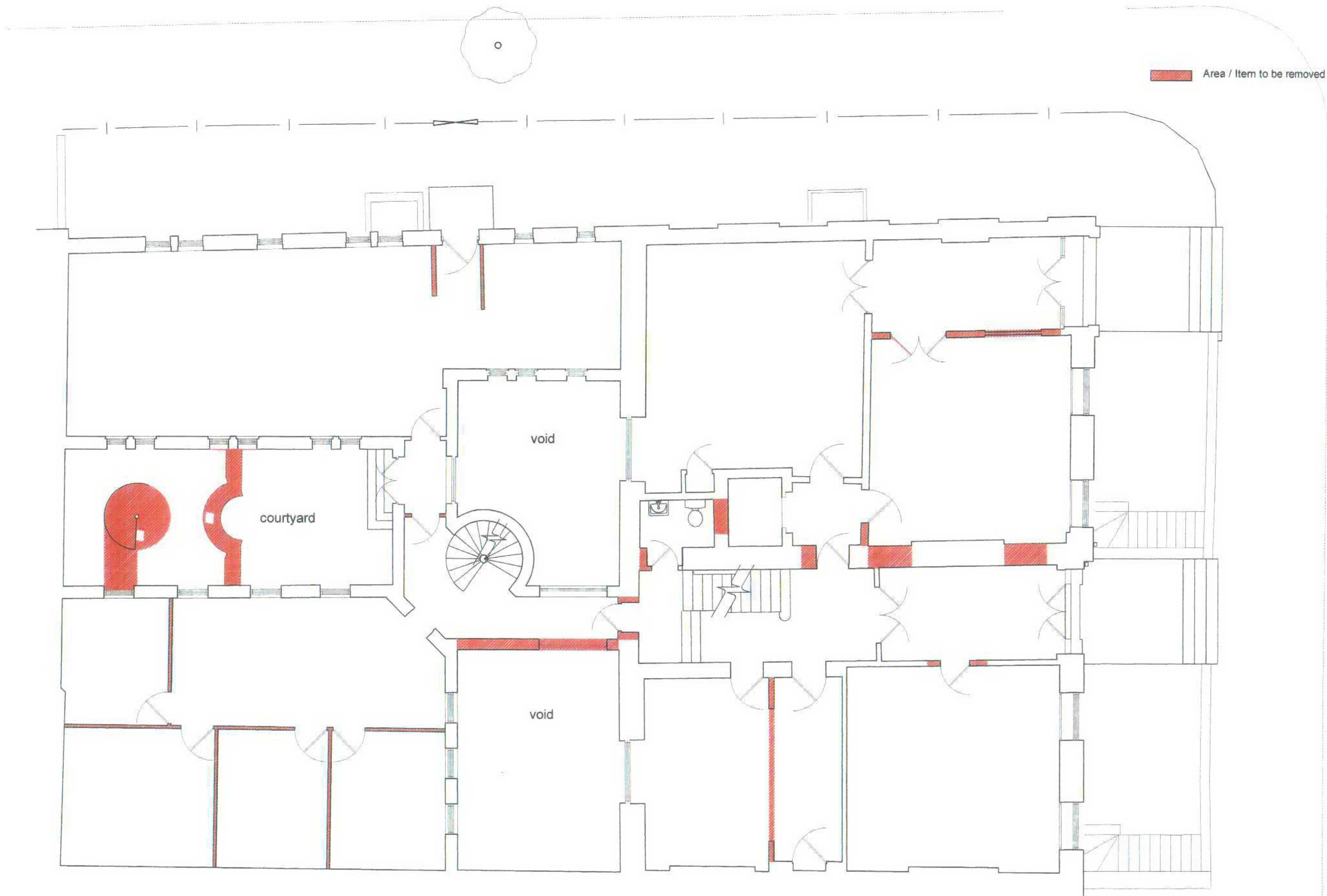

date rev revisions

key plan

notes

DMFK Architects Ltd take no responsibility for dimensions obtained by scaling from this drawing. If no dimension is shown the recipient must ascertain the dimension specifically from the architect or by site measurement and may not rely on the drawing. Supply of the drawing in digital form is solely for convenience and no reliance may be placed on any data in digital form. All data must be checked against hard copy. This drawing is issued for design intent only and should not be used for construction unless stated.

copyright
This drawing is the property of dMFK Architects Ltd. No disclosure or copy of it may be made without the written permission of dMFK Architects Ltd.

dMFK

DE METZ FORBES KNIGHT ARCHITECTS

address unit 4 250 finchley road london nw3 6dn t 020 7435 1144 f 020 7435 0884 mail info@dmfk.co.uk

project drawing title

52-53 RUSSELL SQUARE
LONDON, WC1

DEMOLITIONS -
GROUND FLOOR PLAN

client	scale at A1	scale at A3	drawn	date
Bedford Estates	1:50	1:100	TD	23.11.06
	project no.	drawing no.	revision	

1470

P91

Area / Item to be removed

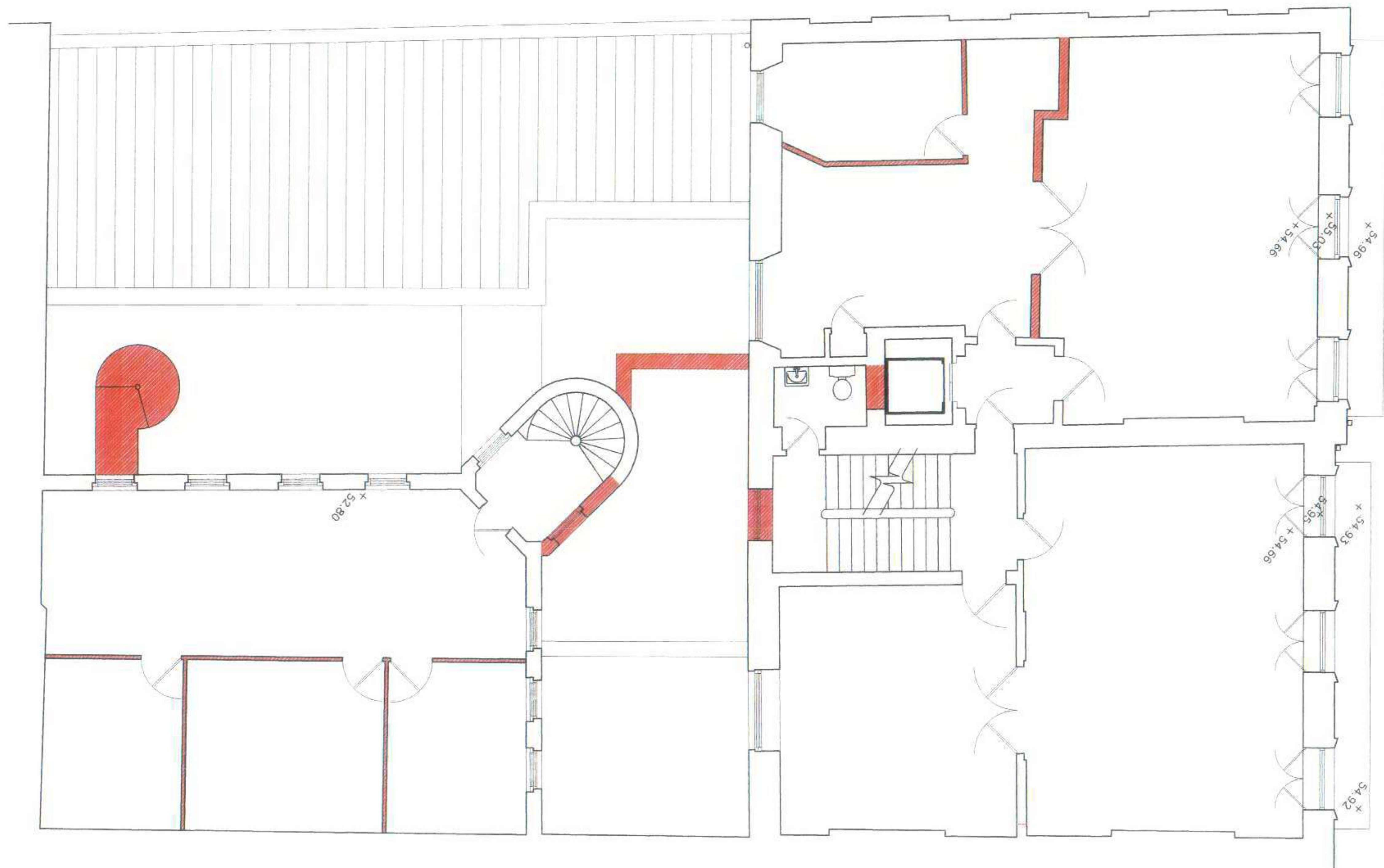

date rev revisions

key plan

notes

DMFK Architects Ltd take no responsibility for dimensions obtained by scaling from this drawing. If no dimension is shown the recipient must ascertain the dimension specifically from the architect or by site measurement and may not rely on the drawing. Supply of the drawing in digital form is solely for convenience and no reliance may be placed on any data in digital form. All data must be checked against hard copy. This drawing is issued for design intent only and should not be used for construction unless stated.

copyright
This drawing is the property of dmfk Architects Ltd. No disclosure or copy of it may be made without the written permission of dmfk Architects Ltd.

dmfk

DE METZ FORBES KNIGHT ARCHITECTS

address unit 4 250 finchley road london nw3 6dn t 020 7435 1144 f 020 7435 0884 mail info@dmfk.co.uk

project drawing title

52-53 RUSSELL SQUARE
LONDON, WC1
DEMOLITIONS -
FIRST FLOOR PLAN

client scale at A1 scale at A3 drawn date

Bedford Estates 1.50 1.100 TD 23.11.06

project no. drawing no. revision

1470 P92

Area / Item to be removed

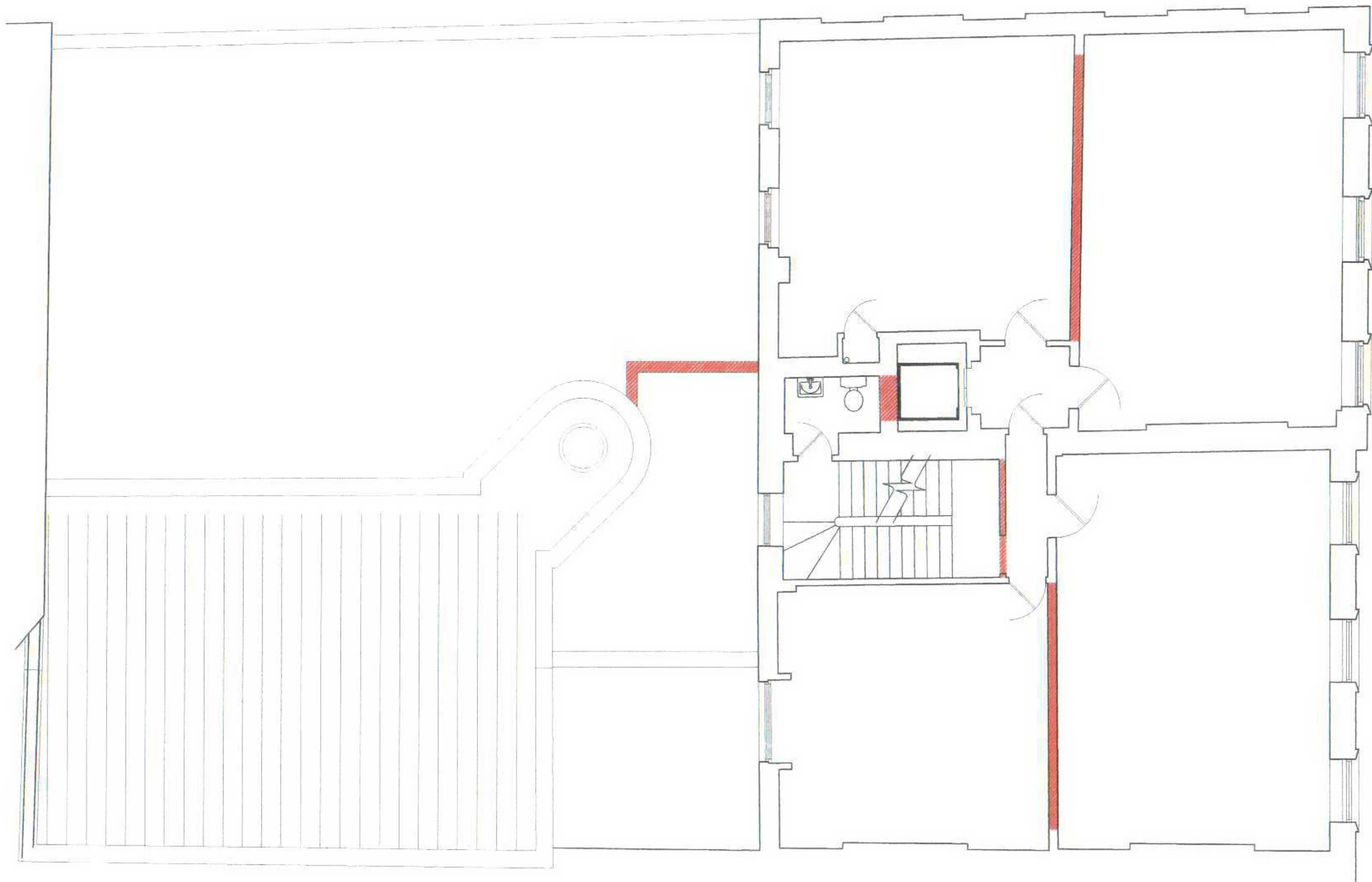

date rev revisions

key plan

notes

DMFK Architects Ltd take no responsibility for dimensions obtained by scaling from this drawing. If no dimension is shown the recipient must ascertain the dimension specifically from the architect or by site measurement and may not rely on the drawing. Supply of the drawing in digital form is solely for convenience and no reliance may be placed on any data in digital form. All data must be checked against hard copy. This drawing is issued for design intent only and should not be used for construction unless stated.

copyright
This drawing is the property of dMFK Architects Ltd. No disclosure or copy of it may be made without the written permission of dMFK Architects Ltd.

dMFK

DE METZ FORBES KNIGHT ARCHITECTS

address unit 4 250 finchley road london nw3 6dn t 020 7435 1144 f 020 7435 0884 mail info@dMFK.co.uk

project 52-53 RUSSELL SQUARE LONDON, WC1

drawing title
DEMOLITIONS -
SECOND FLOOR PLAN

client Bedford Estates scale at A1 1.50 scale at A3 1.100 drawn GS date 23.11.06

project no. 1470 drawing no. P93 revision

Area / Item to be removed

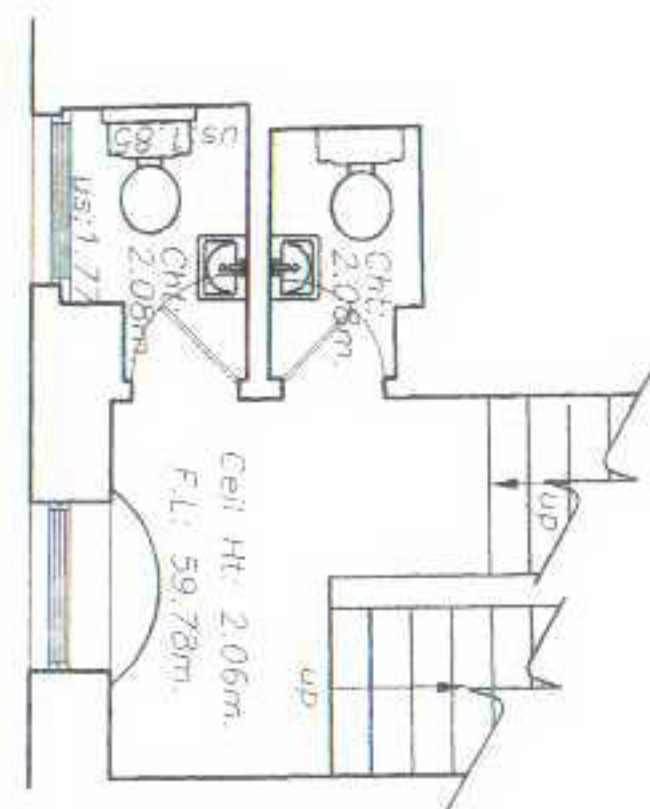

Mezzanine level
(between 2nd and 3rd floors)

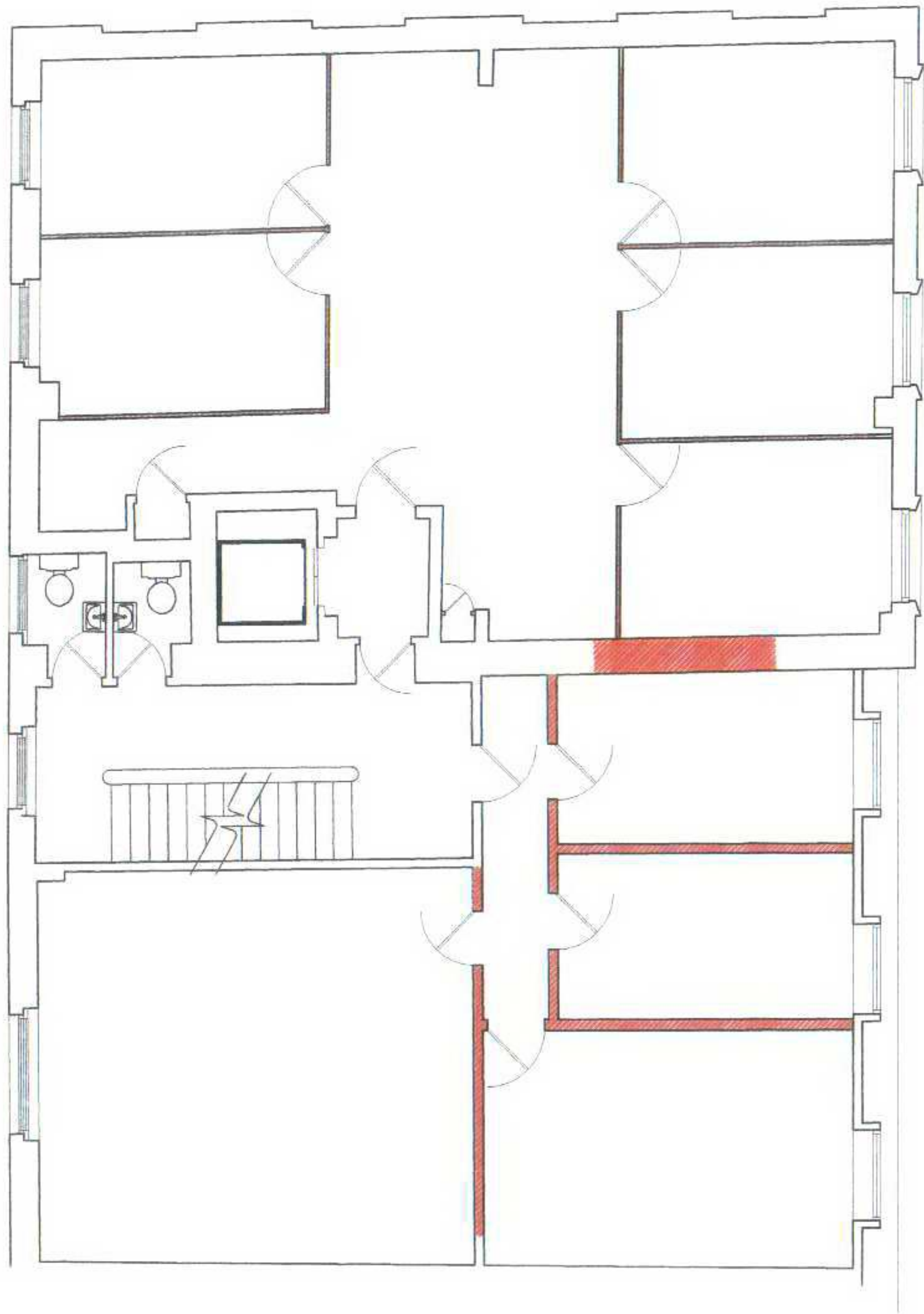

date rev revisions

key plan

notes

DMFK Architects Ltd take no responsibility for dimensions obtained by scaling from this drawing. If no dimension is shown the recipient must ascertain the dimension specifically from the architect or by site measurement and may not rely on the drawing. Supply of the drawing in digital form is solely for convenience and no reliance may be placed on any data in digital form. All data must be checked against hard copy. This drawing is issued for design intent only and should not be used for construction unless stated.

copyright
This drawing is the property of dMFK Architects Ltd. No disclosure or copy of it may be made without the written permission of dMFK Architects Ltd.

dMFK

DE METZ FORBES KNIGHT ARCHITECTS

address unit 4 250 finchley road london nw3 6dn t 020 7435 1144 f 020 7435 0884 mail info@dMFK.co.uk
project drawing title

52-53 RUSSELL SQUARE
LONDON, WC1

DEMOLITIONS -
THIRD FLOOR PLAN

client	scale at A1	scale at A3	drawn	date
Bedford Estates	1:50	1:100	GS	23.11.06
	project no.	drawing no.	revision	
	1470	P94		

Area / Item to be removed

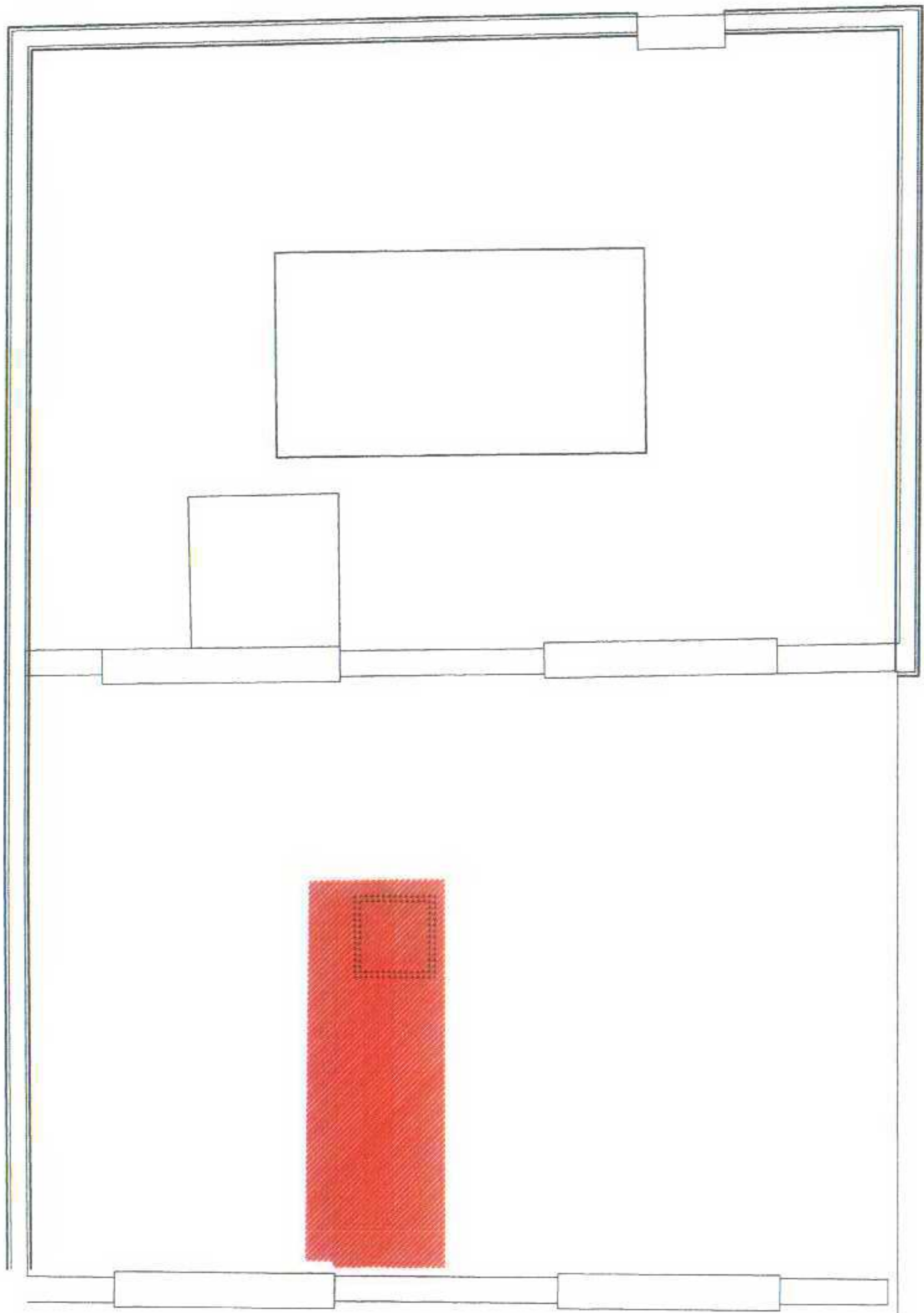

date rev revisions

key plan

notes

DMFK Architects Ltd take no responsibility for dimensions obtained by scaling from this drawing. If no dimension is shown the recipient must ascertain the dimension specifically from the architect or by site measurement and may not rely on the drawing. Supply of the drawing in digital form is solely for convenience and no reliance may be placed on any data in digital form. All data must be checked against hard copy. This drawing is issued for design intent only and should not be used for construction unless stated.

copyright
This drawing is the property of dMFK Architects Ltd. No disclosure or copy of it may be made without the written permission of dMFK Architects Ltd.



DE METZ FORBES KNIGHT ARCHITECTS

address: unit 4 250 finchley road london nw3 6dn t 020 7435 1144 f 020 7435 0884 email info@dmfk.co.uk

project

52-53 RUSSELL SQUARE
LONDON, WC1

client

Bedford Estates

drawing title

DEMOLITIONS -
ROOF PLAN

scale at A1

scale at A3

drawn

date

1.50

1.100

GS

23.11.06

project no.

drawing no.

revision

1470

P96