

Existing walls and fitted wardrobes to be removed floors to be made good, skirting to be linked and made seamless with new stud walls and fitted wardrobes to be installed.

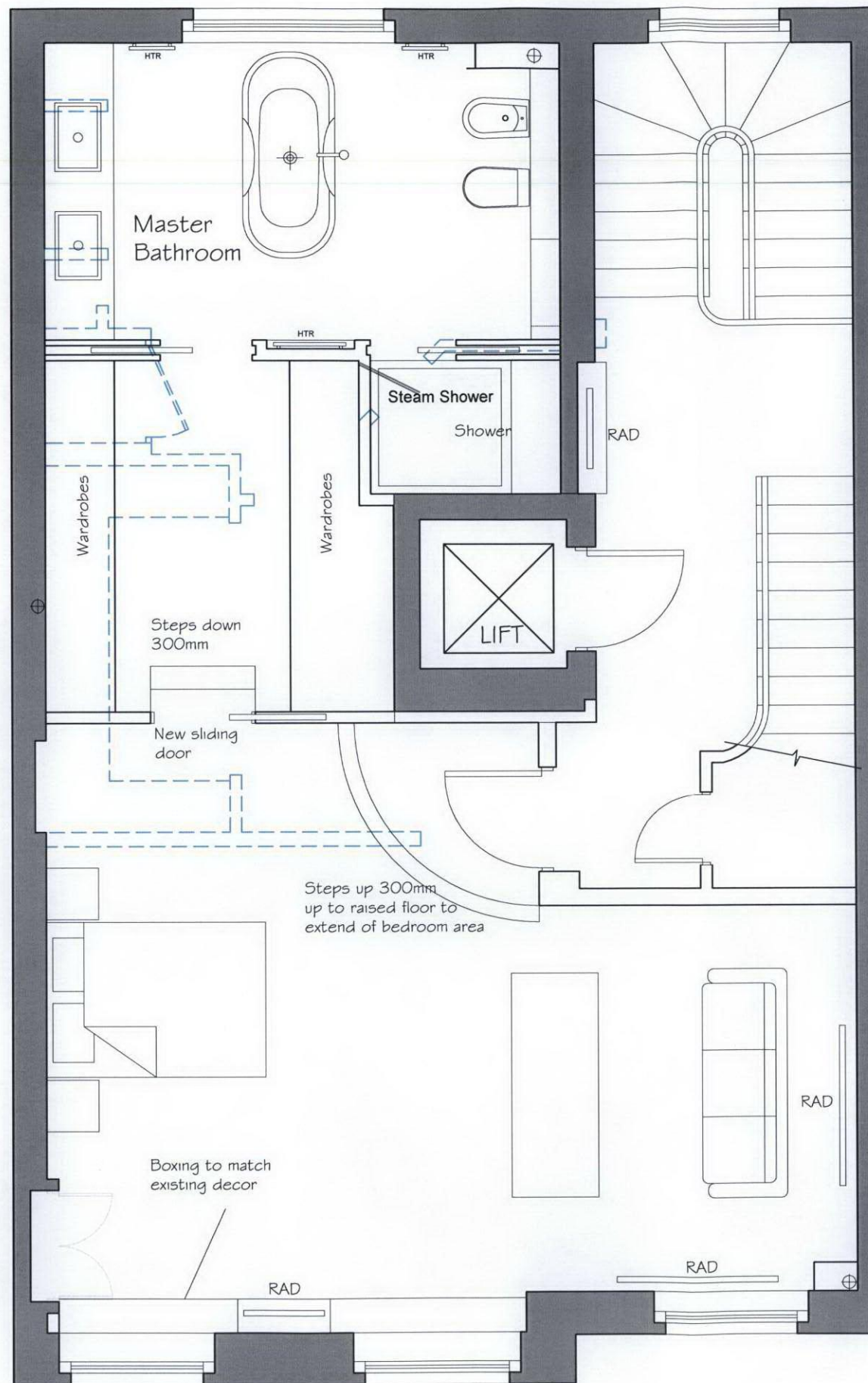

KEY

- Solid walls
- Stud work
- Existing walls to be removed

Floor Finishes:

Bathroom & dressing room - Tiles
 Bedroom, landing & staircase - Carpet

Bedroom, landing & staircase - Carpet

21 CHESTER TERRACE, REGENTS PARK, LONDON
 PROPOSED SECOND FLOOR PLAN
 2013_P24 Rev E 1:50 TC

RECEIVED
 21 MAR 2007

PLANNING



DOVETAIL ARCHITECTS
 DOVETAIL HOUSE, 60 STATION ROAD
 UPMINSTER, ESSEX RM14 2TJ
 TEL (01708)225547 FAX (01708)221838

DATE

REVISIONS

INITIAL