

PROPOSED SITE PLAN
SCALE $\pm 1:200$ @ A3

23 MAR 2007

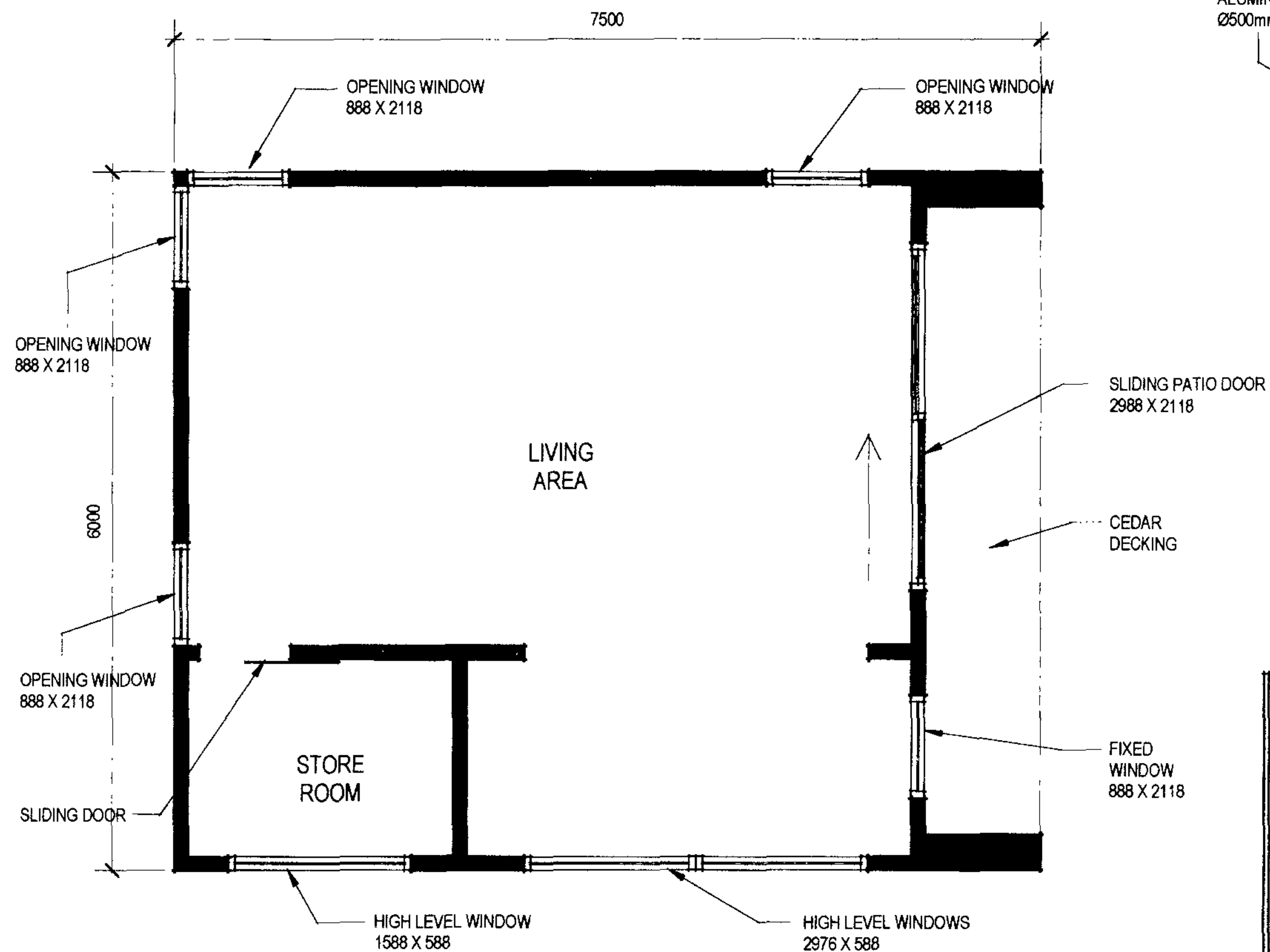

PROJECT NAME VALIK GARDEN PAVILION, 21 ELSWORTHY ROAD, CAMDEN NW3 3DS				REVISION	
DRAWING NAME PROPOSED SITE PLAN				CONCEPT	PLANNING
DWG NO 101	JOB NUMBER 0703	SCALE 1:200 @ A3	DATE FEBRUARY 2007	DRAWN BY HDP	CHECKED BY
1 +44 20 8801 0505 e info@lin-design.com www.lin-design.com					



PROPOSED GROUND FLOOR PLAN
SCALE 1:50 @ A3

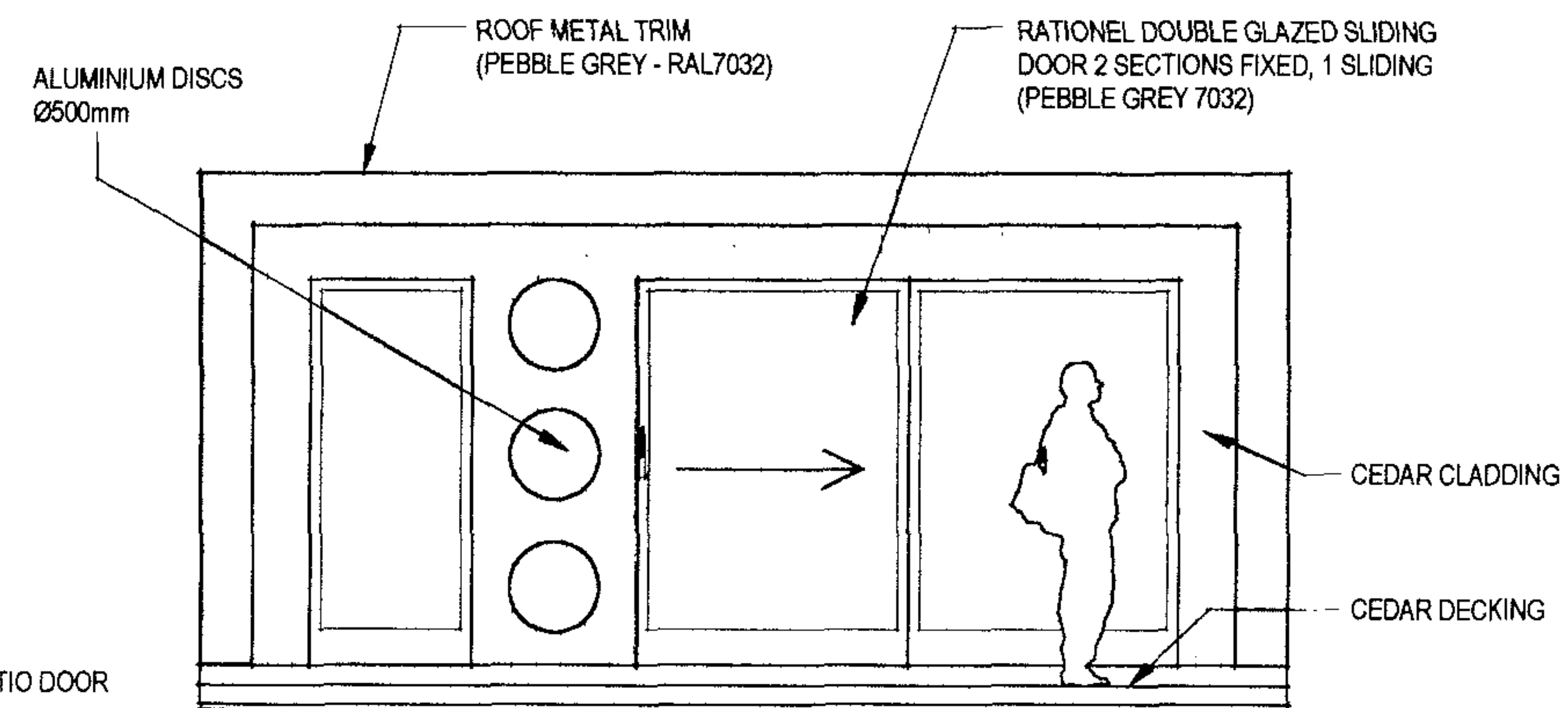

PROPOSED VIEW FROM NORTH
SCALE 1:50 @ A3

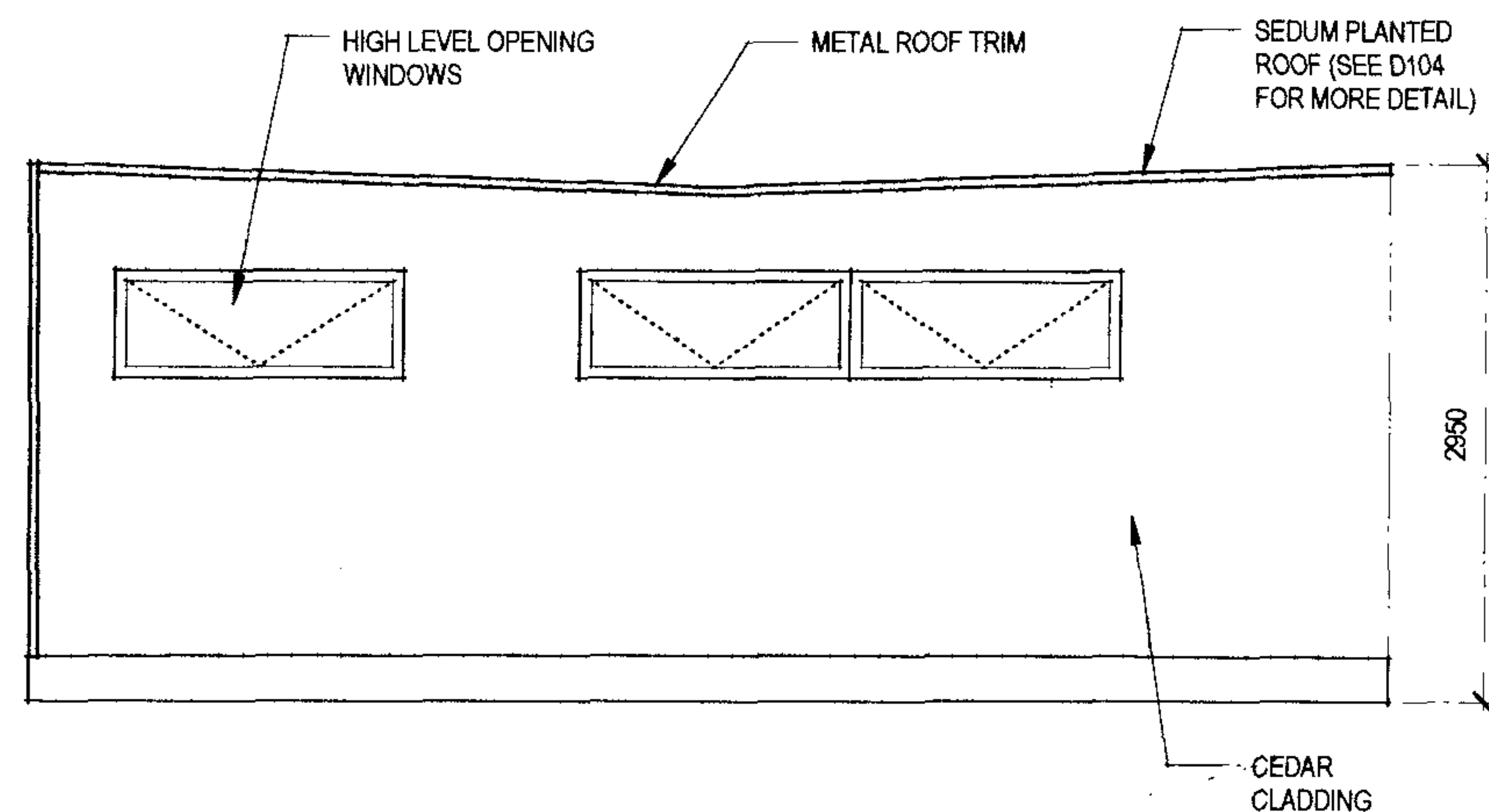

PROPOSED VIEW FROM EAST
SCALE 1:50 @ A3

23 MAR 2007

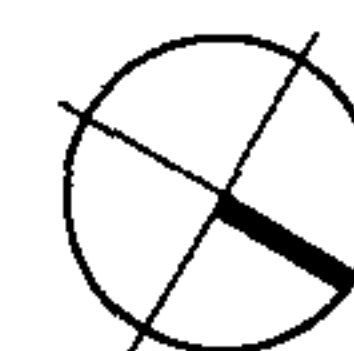

PROJECT NAME VALIK GARDEN PAVILION, 21 ELSWORTHY ROAD, CAMDEN NW3 3DS					
DRAWING NAME PROPOSED PLAN NORTH AND EAST ELEVATIONS					
DRAWING NO. 102	JOB NUMBER 0782	SCALE 1:50 @ A3	DATE MARCH 2007	REVISION B	
				CONCEPT	PLANNING
				DETAIL	DATE
				DRAWN BY HDP	
1 +44 20 8861 0855 e info@the-design.com www.the-design.com					

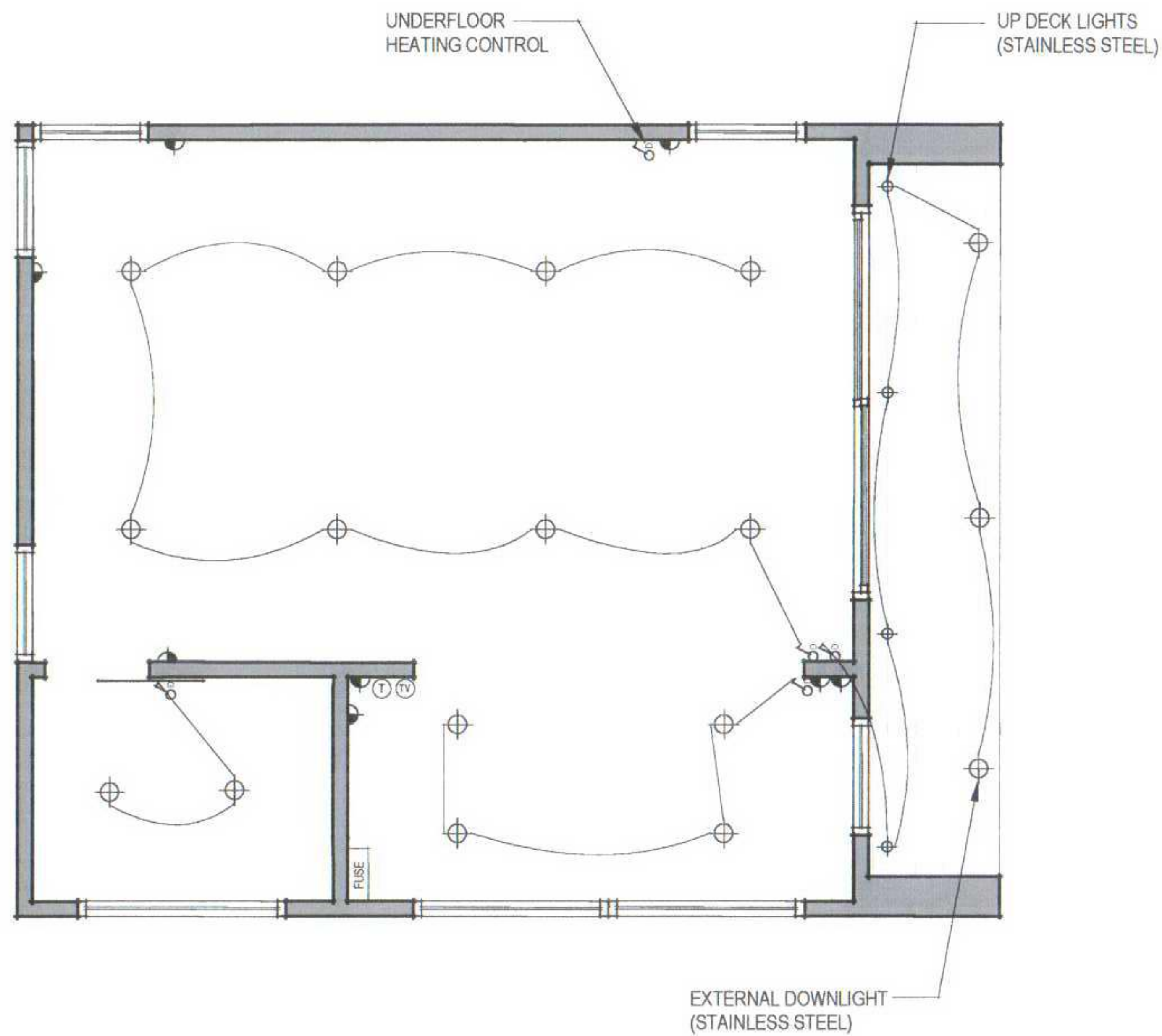

PROPOSED ELECTRIC LAYOUT PLAN
SCALE 1:50 @ A3

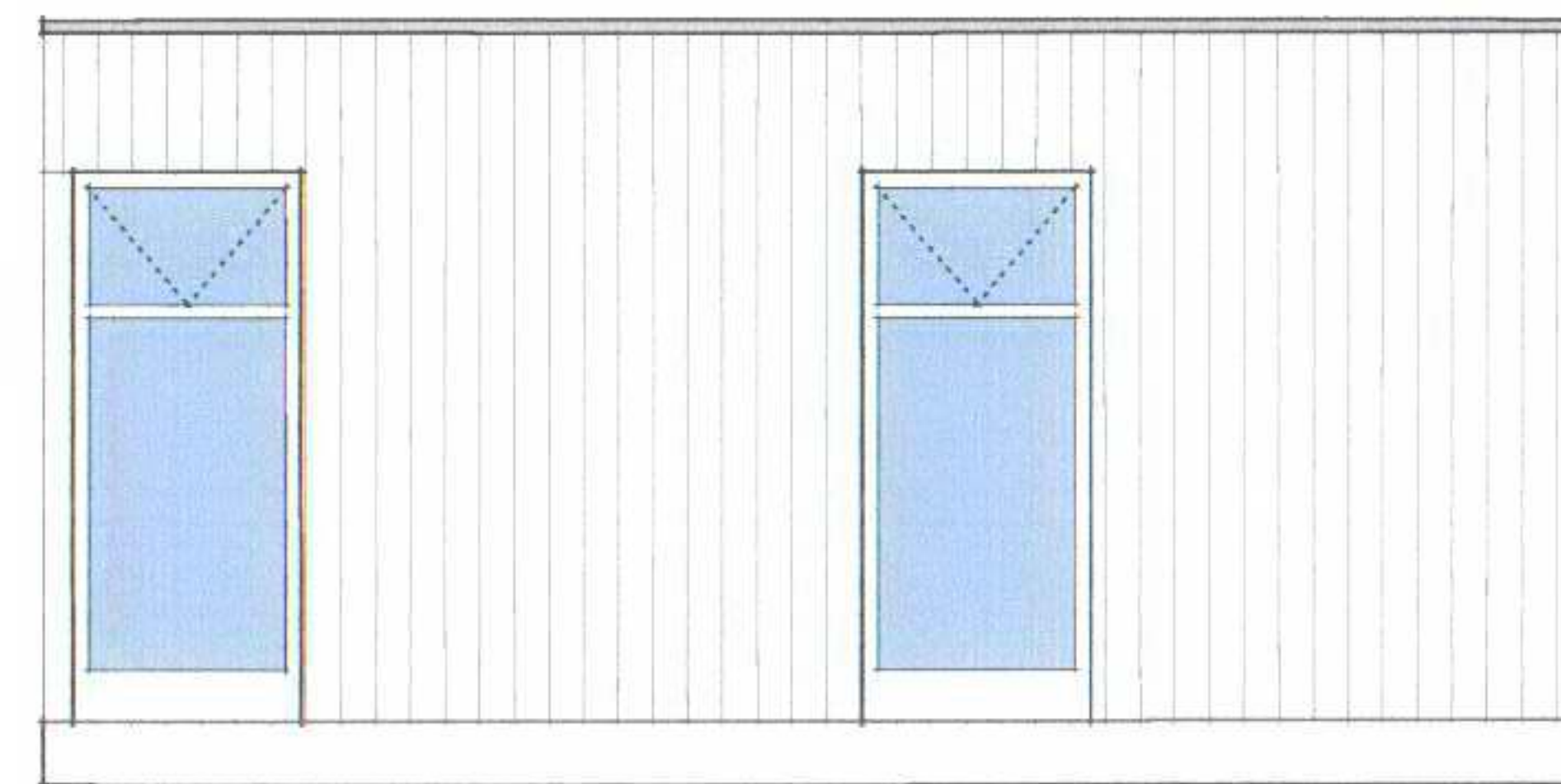

PROPOSED VIEW FROM SOUTH
SCALE 1:50 @ A3

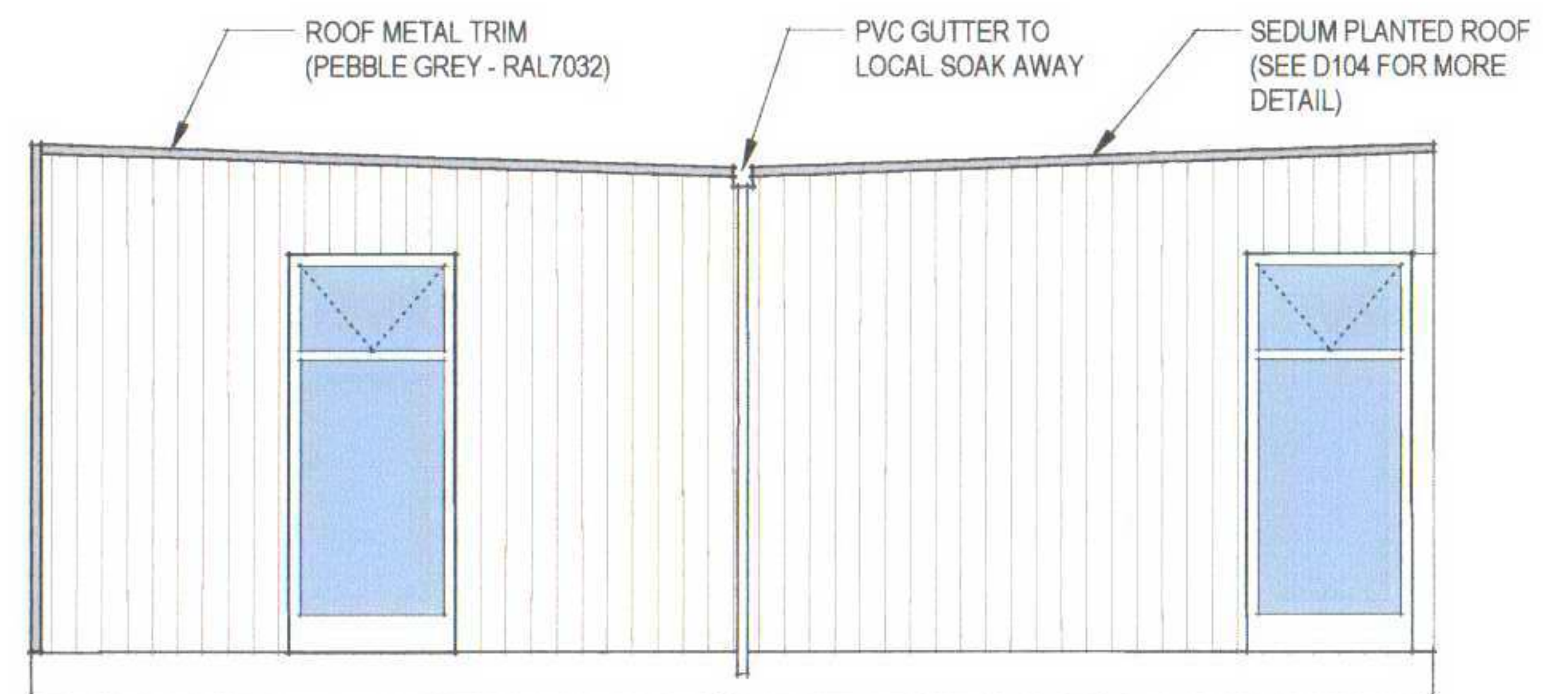

PROPOSED VIEW FROM WEST
SCALE 1:50 @ A3

23 MAR 2007



toutlemonde design

All dimensions are in millimetres
All dimensions to be checked on site.
© toutlemonde design

TLM

PROJECT NAME:
VALIK GARDEN PAVILION, 21 ELSWORTHY ROAD, CAMDEN NW3 3DS

DRAWING NAME:
PROPOSED RCP, SOUTH AND WEST ELEVATIONS

REVISION:
B

CONCEPT	PLANNING
DETAIL	SITE

DWG NO.	JOB NUMBER	SCALE	DATE	DRAWN BY
103	0709	1:50 @ A3	MARCH 2007	HDP

t +44 20 8991 0655 | e info@tldm-design.com | www.tldm-design.com

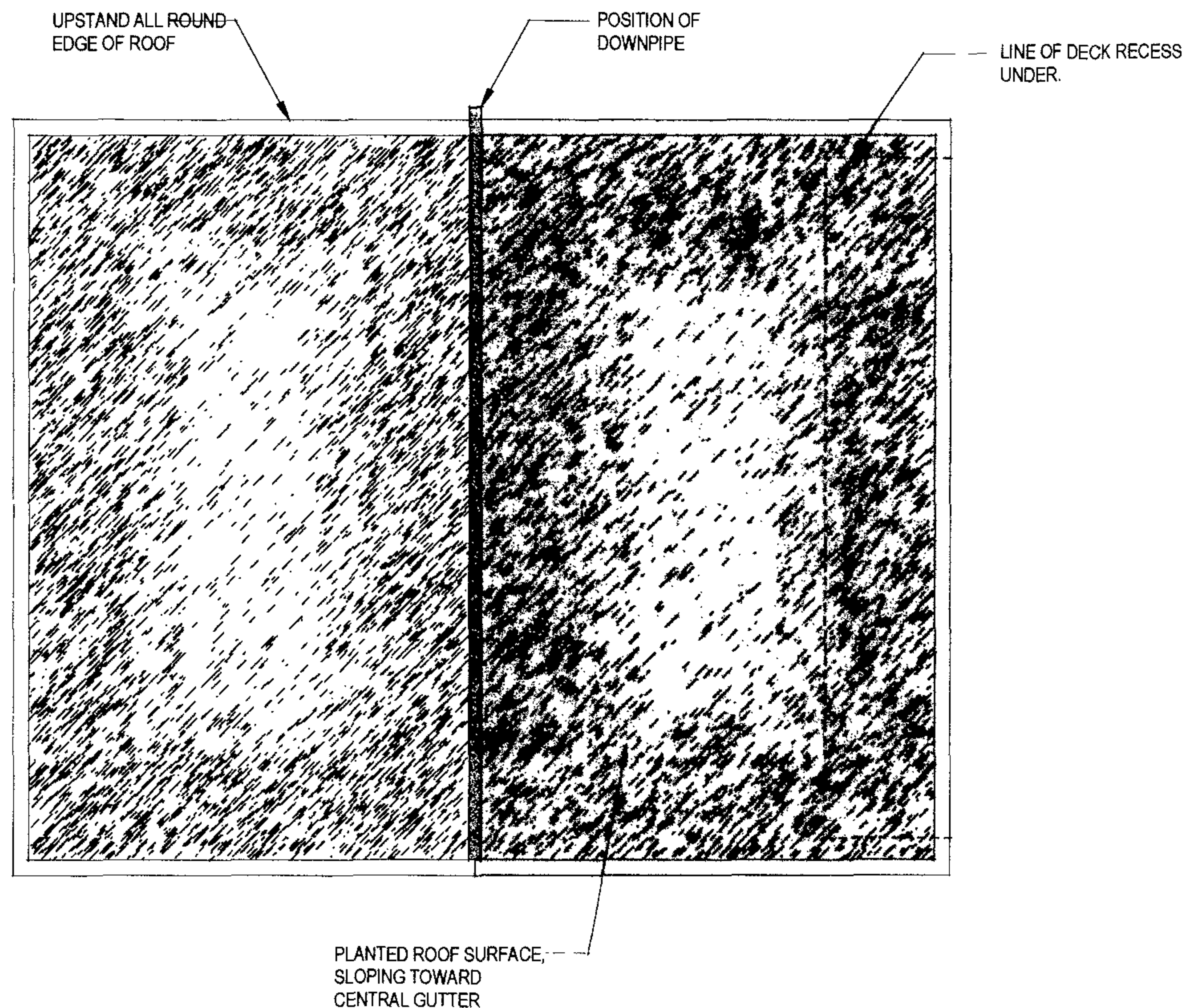

PROPOSED ROOF PLAN
SCALE 1:50 @ A3

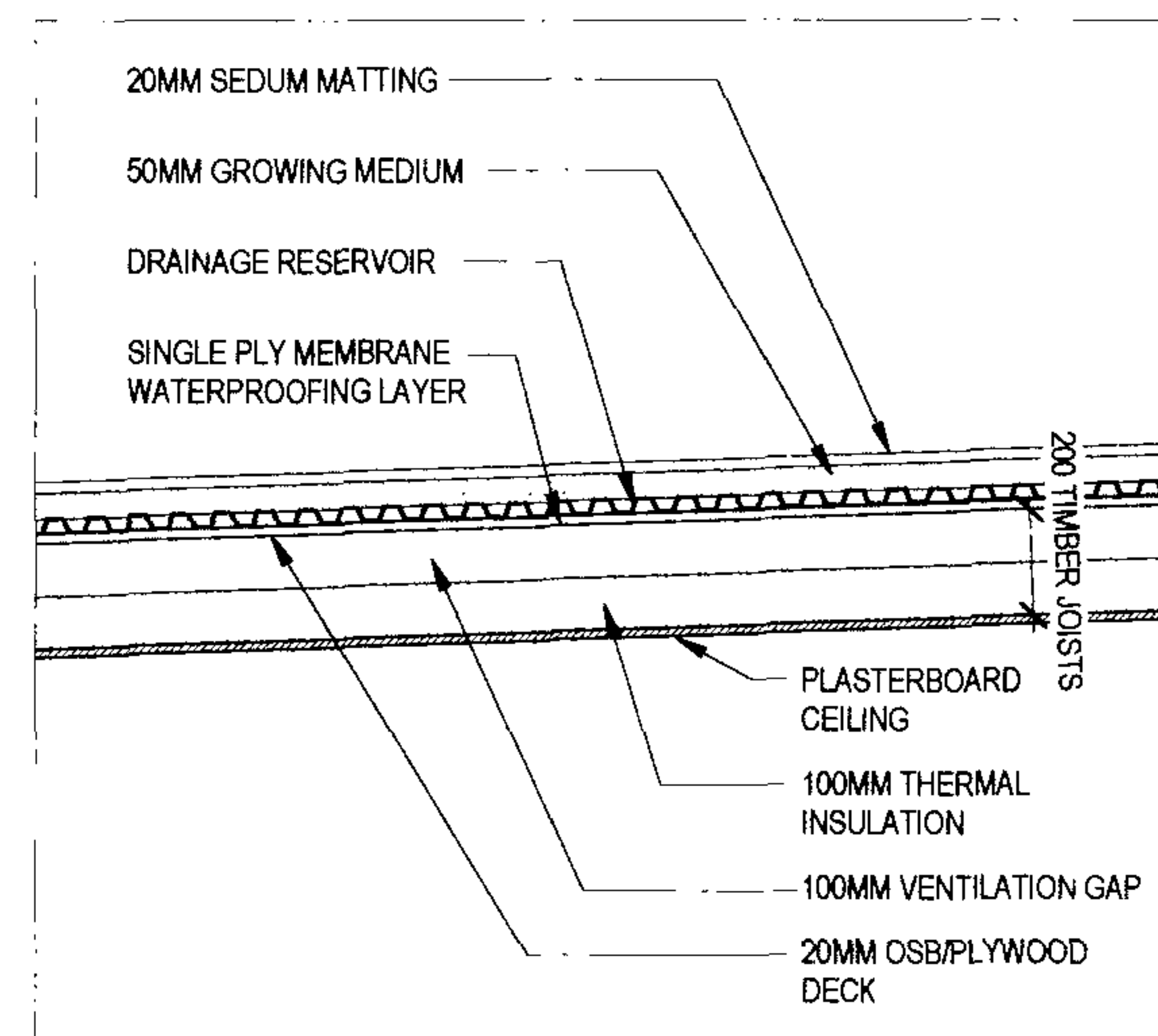

PROPOSED SECTION THROUGH PLANTED ROOF
SCALE 1:20 @ A3

23 MAR 2007

Plant Species

Sedum album (White stonecrop) Appearance changes with the seasons: wet periods-green and lush, dry periods-can be red, bronze or brown. Leaf size can also change depending on season and location. Blunt, scattered leaves. Small pink-white flowers.

Sedum album minima A small leaved form of *Sedum album* which grown in Somerset.

Sedum album 'Athoum' A form of *album* with particularly globose (plump) leaves which are flat on the upper surface and turn orange then rich deep red in summer. Flowers are small and pink.

Sedum reflexum or *Sedum rupestre* (Crooked stone crop). Sturdy, upright plant with tall, bright yellow flowers. When in bud the tips are reflexed or turned over. The species is variable but the form/shape is distinct.

Sedum spurium Comes in many forms. Large flat, broad leaves, creeping and evergreen.

'*Green Mantle*' has large constantly green leaves. Flowers white fading to pale pink.

Cocchinium has leaves that tinge red and redder flowers.

'*Fulda Glut*' is redder with darker pink flowers.

'*Tricolor*' has green leaves edges with white and flushing wine red in sun, gives a three-coloured effect.

Sedum hispanicum glaucum or var *minus* (glaucous stone crop). Compact tufts of leaves can be pale blue-green, grey or pink-purple. Short, flat-topped flowers, pink and white.

Sedum lydium Small, carpet-forming tufted species with narrow, bright green leaves that turn copper red in full sun. Pink-white flowers.

Sedum acre 'Aureum' larger, variegated form of *Sedum acre* (Biting stone crop). Leaves have a silvery tint through winter but look golden/buttery yellow during spring and summer. Bright yellow flowers.

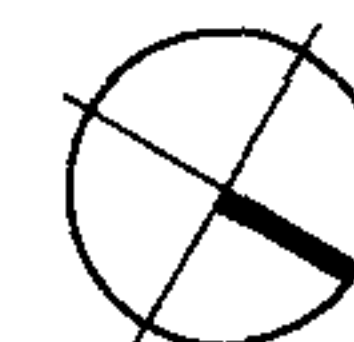

PROJECT NAME VALIK GARDEN PAVILION, 21 ELSWORTHY ROAD CAMDEN NW3 3DS				REVISION B
DRAWING NAME PROPOSED ROOF PLAN AND SECTION THROUGH ROOF				CONCEPT PLANNING
				DETAIL SITE
DRAWING NO. 104	REV NO. #783	SCALE SHOWN @ A3	DATE MARCH 2007	DESIGNED BY HDP
t +44 20 8801 0855 e info@tin-design.com www.tin-design.com				