

RECEIVED
20 MAR 2007

The British Museum IS room & service locations

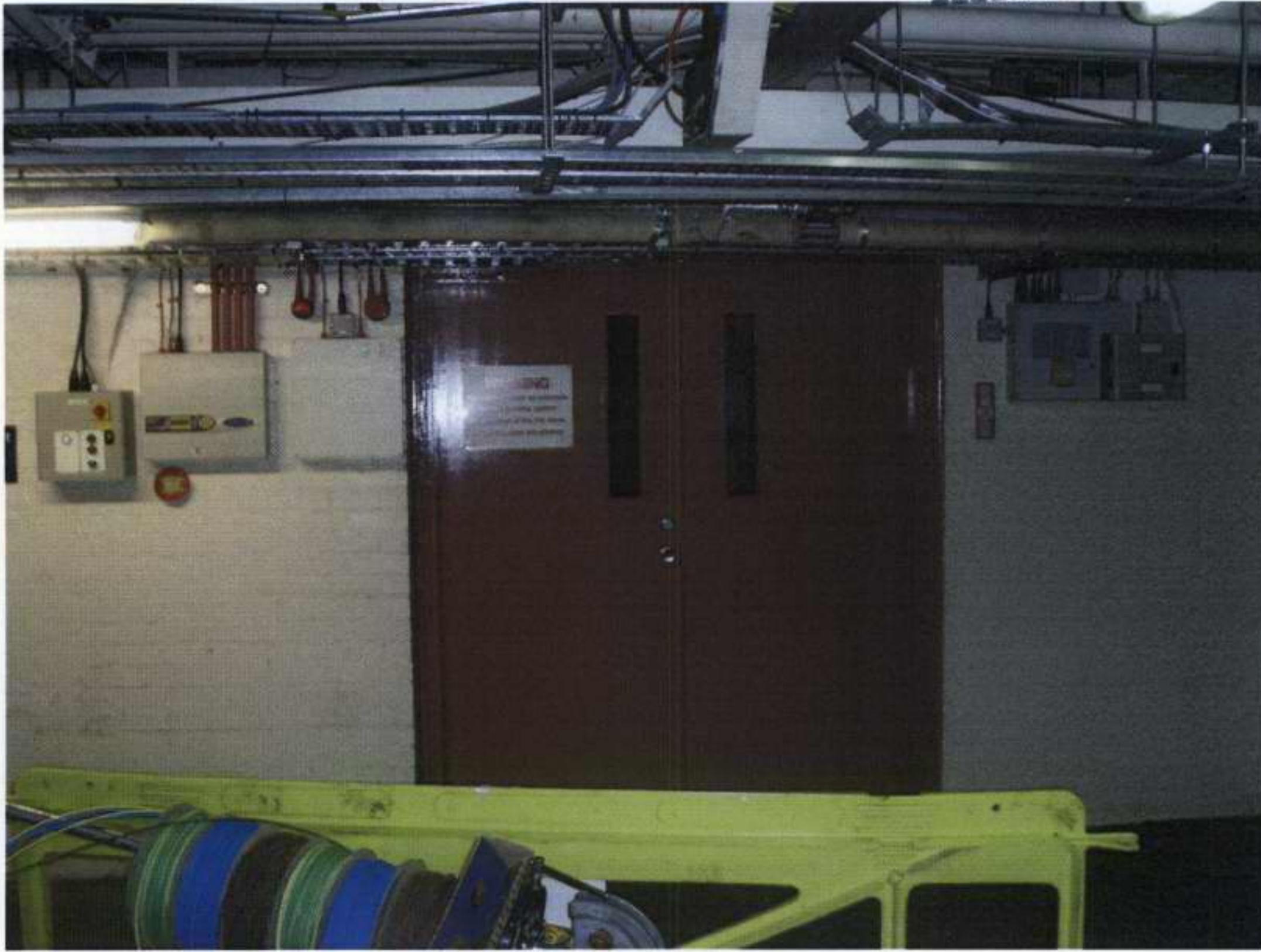

Entrance to IS Anti room

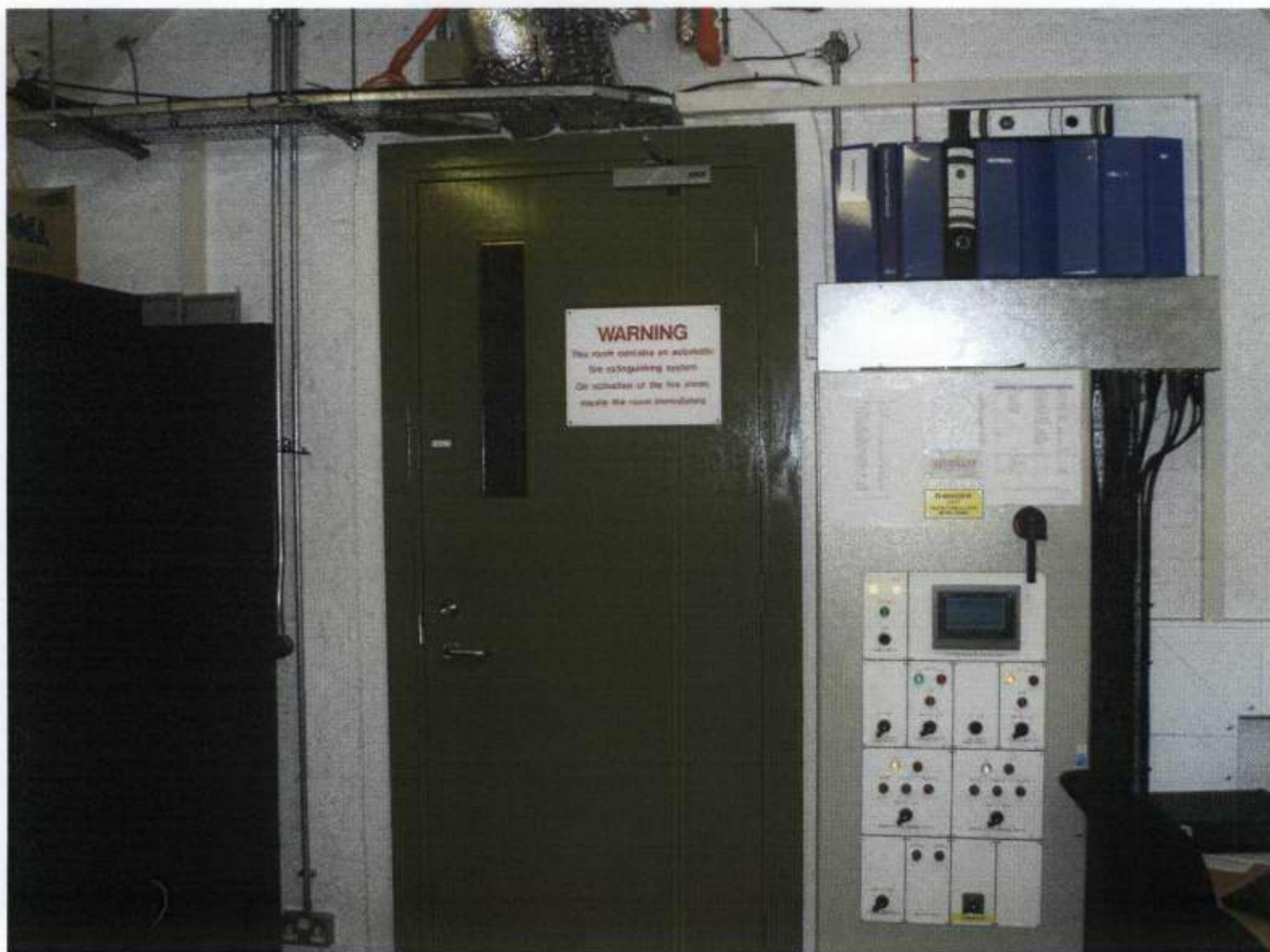

IS Room Entrance from Anti Room

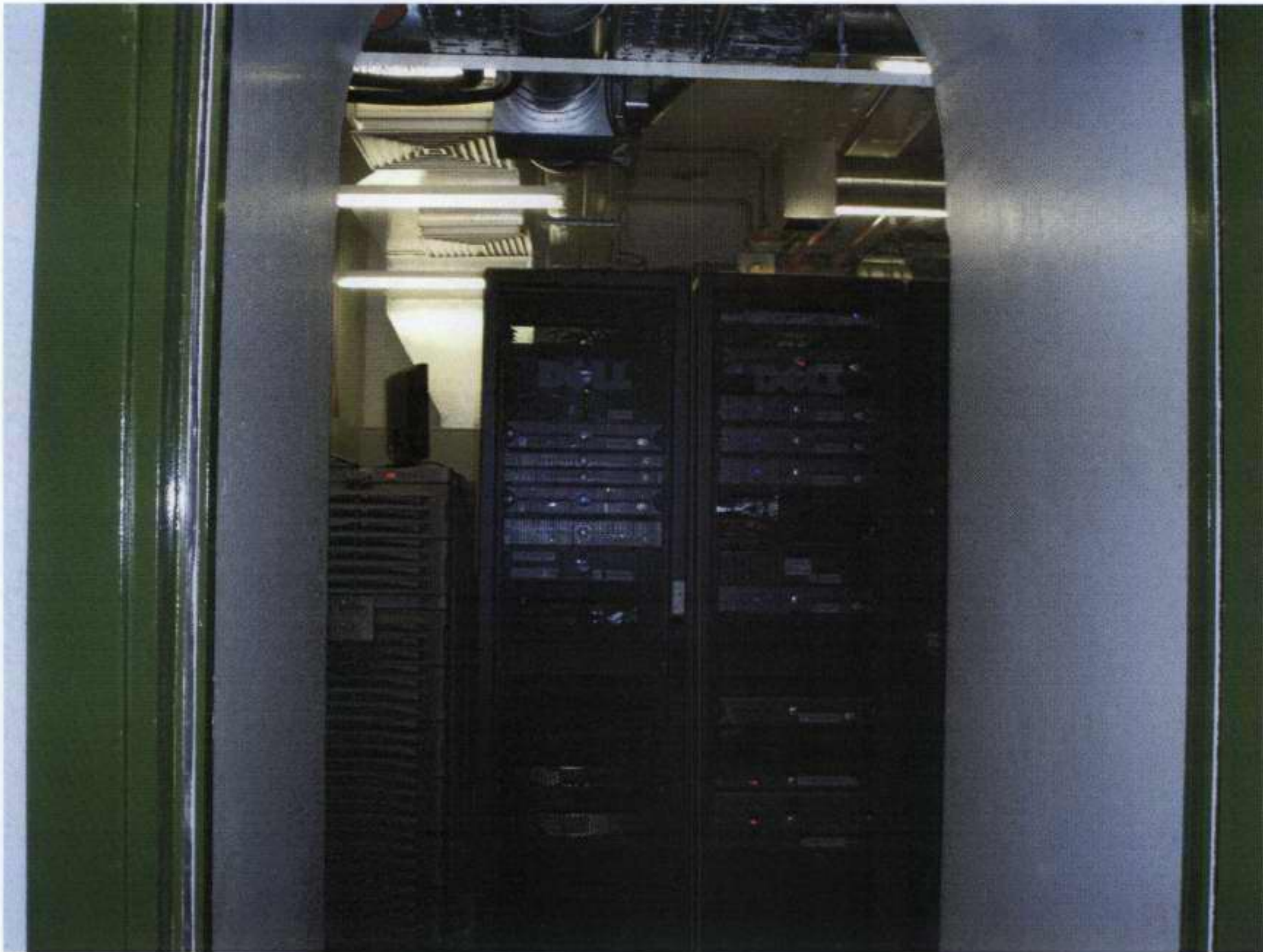

Entrance to IS room

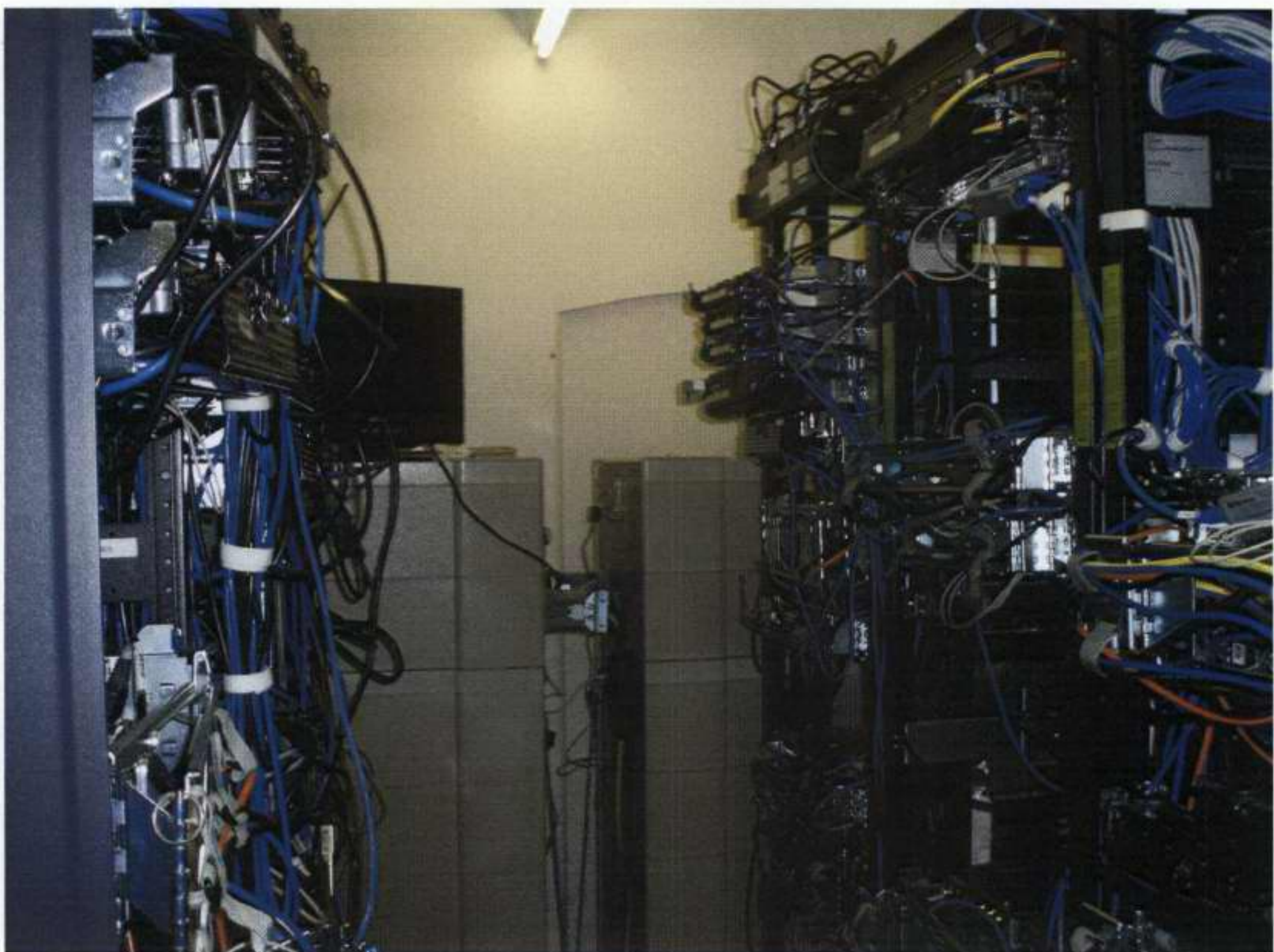

Server racks & UPS units

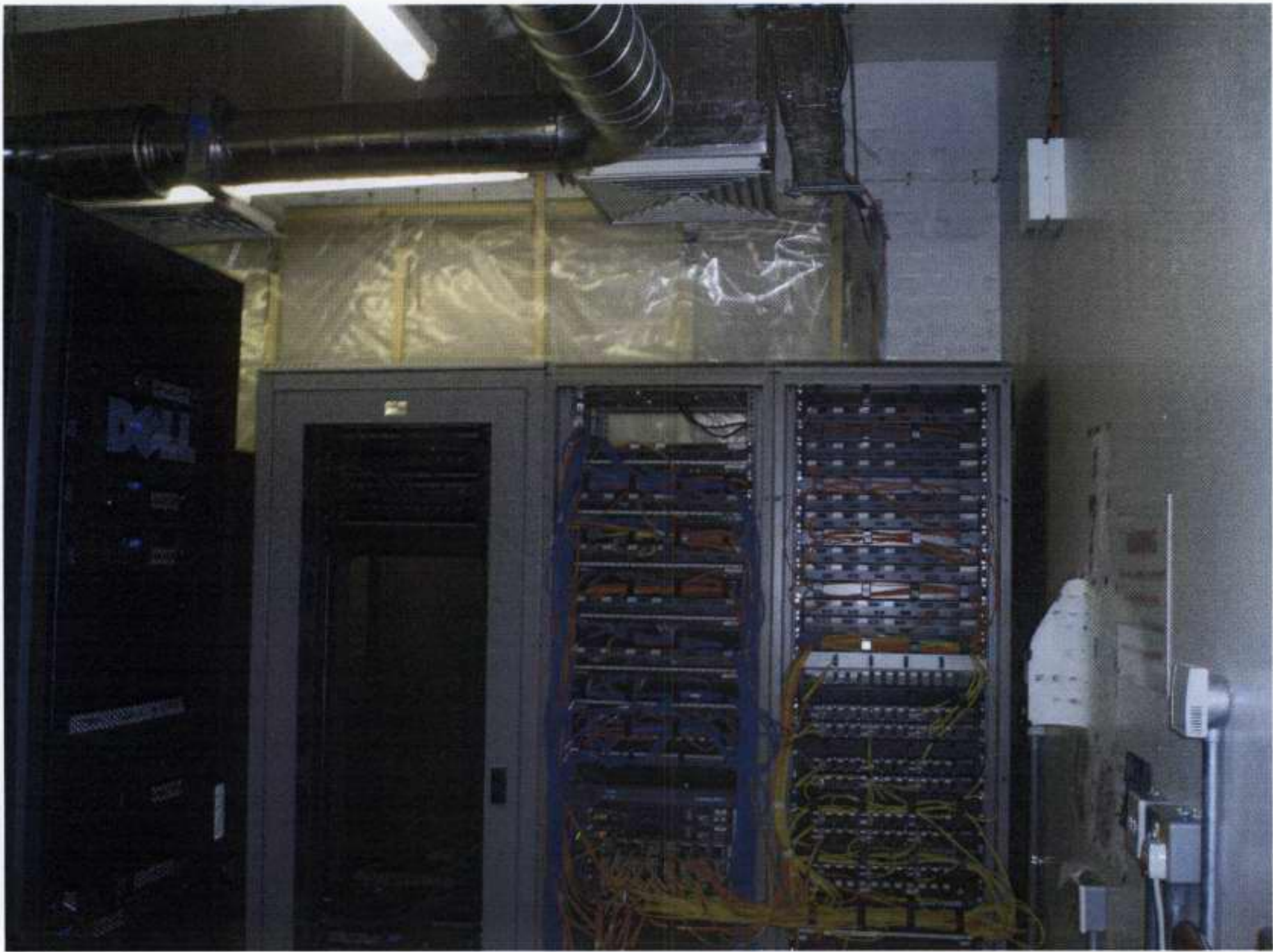

Network Racks



Existing Air Handling Unit



Existing Chilled Water Pipe Work



External wall of IS room



Existing External Water Chillers



Existing External Water Chillers



New plant room through Battery room

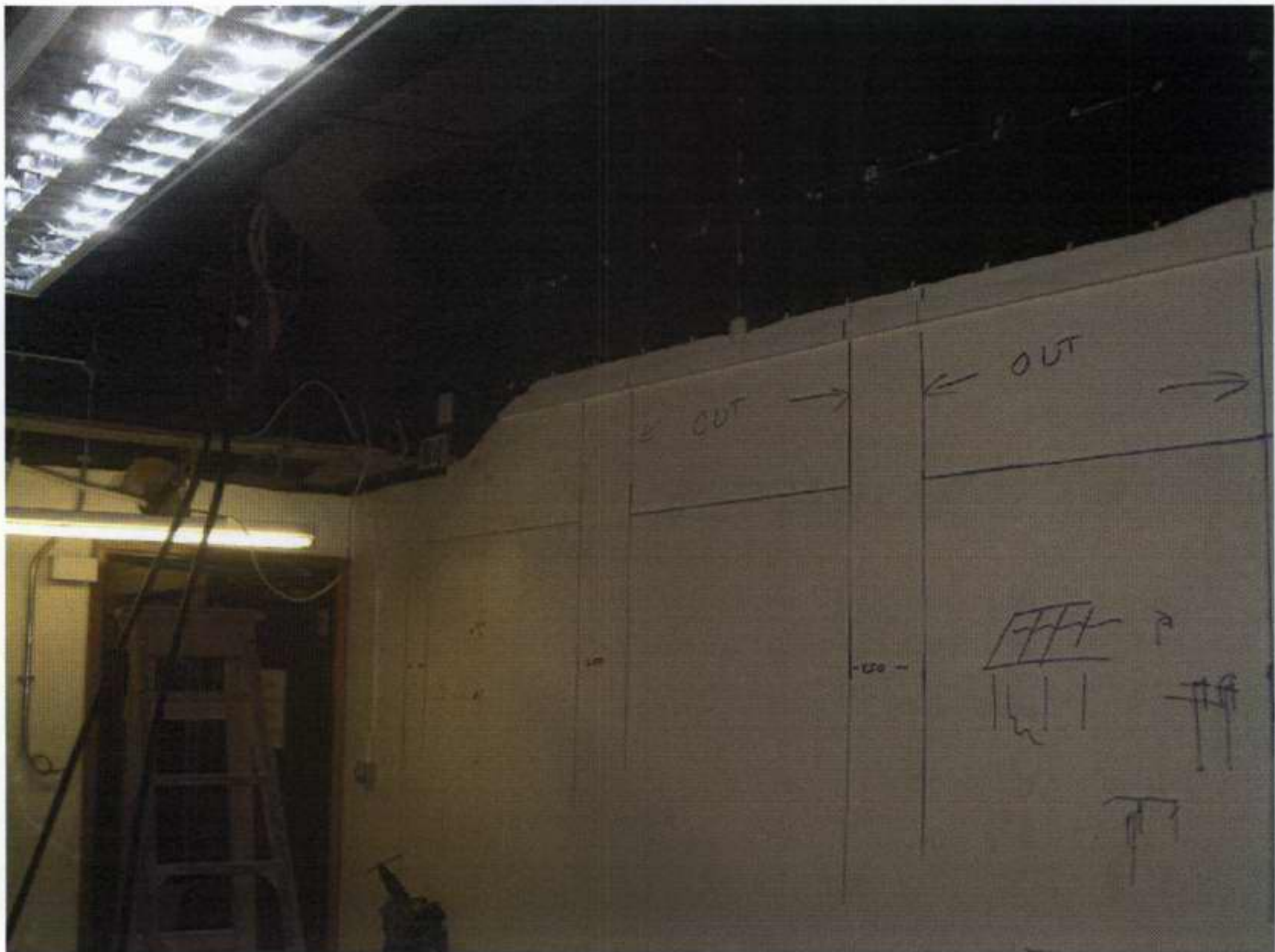

Wall with proposed openings shown



External wall of new plant room



Access to new DX unit position



Roof of substation B



Proposed location of DX units