

19.03.07(B)

19.03.07(B)



high holborn  
proposed shopfront

2007/0600/PR1

NOTES

1. ALL DIMENSIONS TO BE CHECKED ON SITE PRIOR TO COMMENCEMENT ON SITE, ANY DISCREPANCIES TO BE REPORTED TO MCDONALD'S PM.
2. ALL EXISTING SIGNAGE TO BE REMOVED AND DISCARDED AS MCDONALD'S PM INSTRUCTION. EXISTING RED JELLY MOULD SIGNAGE TO BE RE-STOCKED WITH BUTTERFIELD SIGNS FOR FUTURE MAINTAINANCE. ANY FIXING HOLES, ELECTRICAL CABLE PENETRATIONS ETC TO BE MADE GOOD, FLUSH WITH SURROUNDING FINISHES.
3. ALL SURFACES TO BE RE-SPRAYED TO BE FIRST TREATED WITH SUITABLE PRIMERS AS AGREED WITH THE MCDONALD'S PM, PRIOR TO RECEIVING NEW PAINT FINISH.
4. MATERIAL REFERENCES  
SHOPFRONT PAINT - KHAKI GREEN REF : DULUX 90 YY 07/093 SATIN / EGG SHELL  
MCDONALD'S TEXT - WHITE VINYL  
MCDONALD'S UNDERLINE - RED VINYL  
GOLDEN ARCH - FASCIA - YELLOW VINYL NON ILLUMINATED PROJECTING SIGN - YELLOW VINYL INTERNALLY ILLUMINATED PROJECTING SIGN - YELLOW ACRYLIC  
DOOR FRAMES - PPC REF : DULUX 90 YY 07/093 SATIN/ EGG SHELL  
DOOR HANDLES - OAK EFFECT FROM AUTOMATE  
TIMBER SLATS REF : AMERICAN OAK WITH 2NO. COATS OF SATIN VARNISH
5. TIMBER SLATS TO BE MECHANICALLY FIXED EITHER DIRECT TO GLAZING FRAME OF VIA SUPPORT BRACKETS AT SUITABLE CENTRES AS NOT TO DEFLECT UNDER THEIR OWN WEIGHT. TO BE SPACED OFF GLASS TO ALLOW EASY CLEANING OF WINDOWS BEHIND.  
REFER TO STANDARD DETAIL LIM S21 FOR GUIDANCE.
6. POSITION OF THE AUTOMATE BUTTON TO BE AGREED WITH MCDONALD'S PM ON SITE. BUTTON TO BE LOCATED 900MM ABOVE FINISHED FLOOR LEVEL AND IN A POSITION AS TO BE FULLY ACCESSIBLE BY WHEELCHAIR USERS. ALL INTERNAL CABLES TO BE CONCEALED WHERE POSSIBLE WITHOUT THE USE OF MINI-TRUNKING.
7. ALL WORKS TO BE UNDERTAKEN WITHIN CURRENT BUILDING REGULATION ADOCS, BRITISH STANDARDS AND APPROPRIATE CODES OF PRACTICE.



SHOPFRONT WASH

PHILIPS SWF 100 MHN. TO BE FIXED 400MM OFF SHOPFRONT AND WASHED BACK ON TO BUILDING. ALL HOUSING TO BE SPRAYED RAL 6015, MATT. LIGHT TO BE 3000 DEG K.

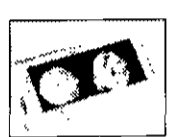

SOFFIT LIGHTING

TARGETT METAL HALIDE LAMPS TO BE 3000 DEG ALL HOUSINGS TO BE SPRAYED RAL 6015, MATT.

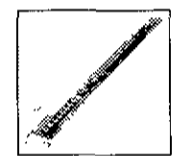

SIGNAGE LIGHTING

TARGETT REF : LINEOS T16 LAMPS TO BE 4000 DEG K ALL HOUSINGS TO BE SPRAYED RAL 6015, MATT.

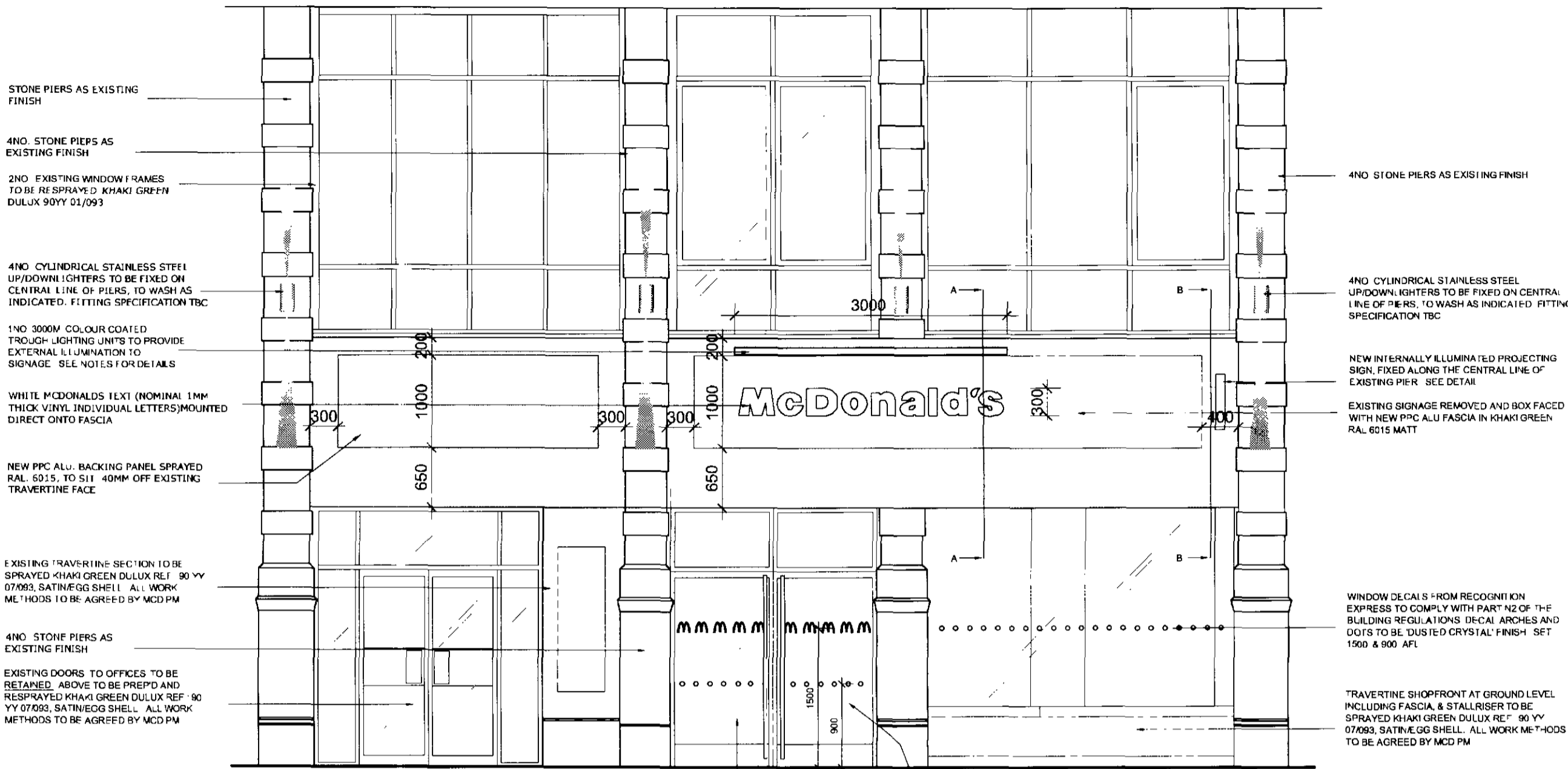

ALL NEW AUTOMATED ENTRANCE DOORS TO BE INSTALLED. DOORS TO BE FINISHED GREEN RAL 6015 AS SHOPFRONT. INTERNAL HANDLES TO BE 400 OAK TIMBER DOOR SET TO BE PL. KINGTON GLASS OR SIMILAR APPROVED BY ARCHITECT.

PROPOSED SHOPFRONT, 1:50



EXISTING SHOPFRONT, 1:50

EXISTING & PROPOSED SHOPFRONT, 1:50

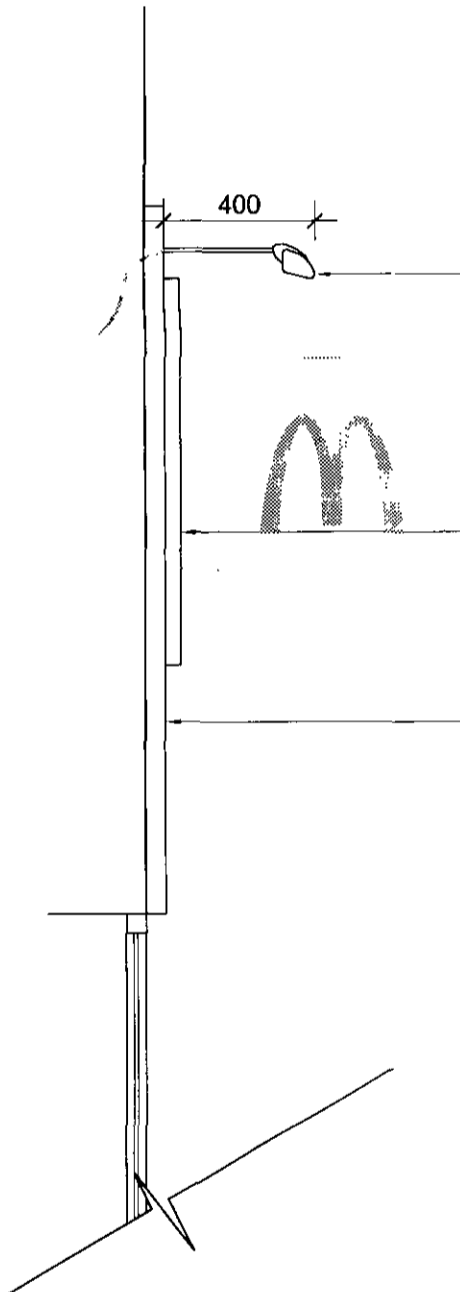

FASCIA SIGNAGE PART SECTION AA, 1:20

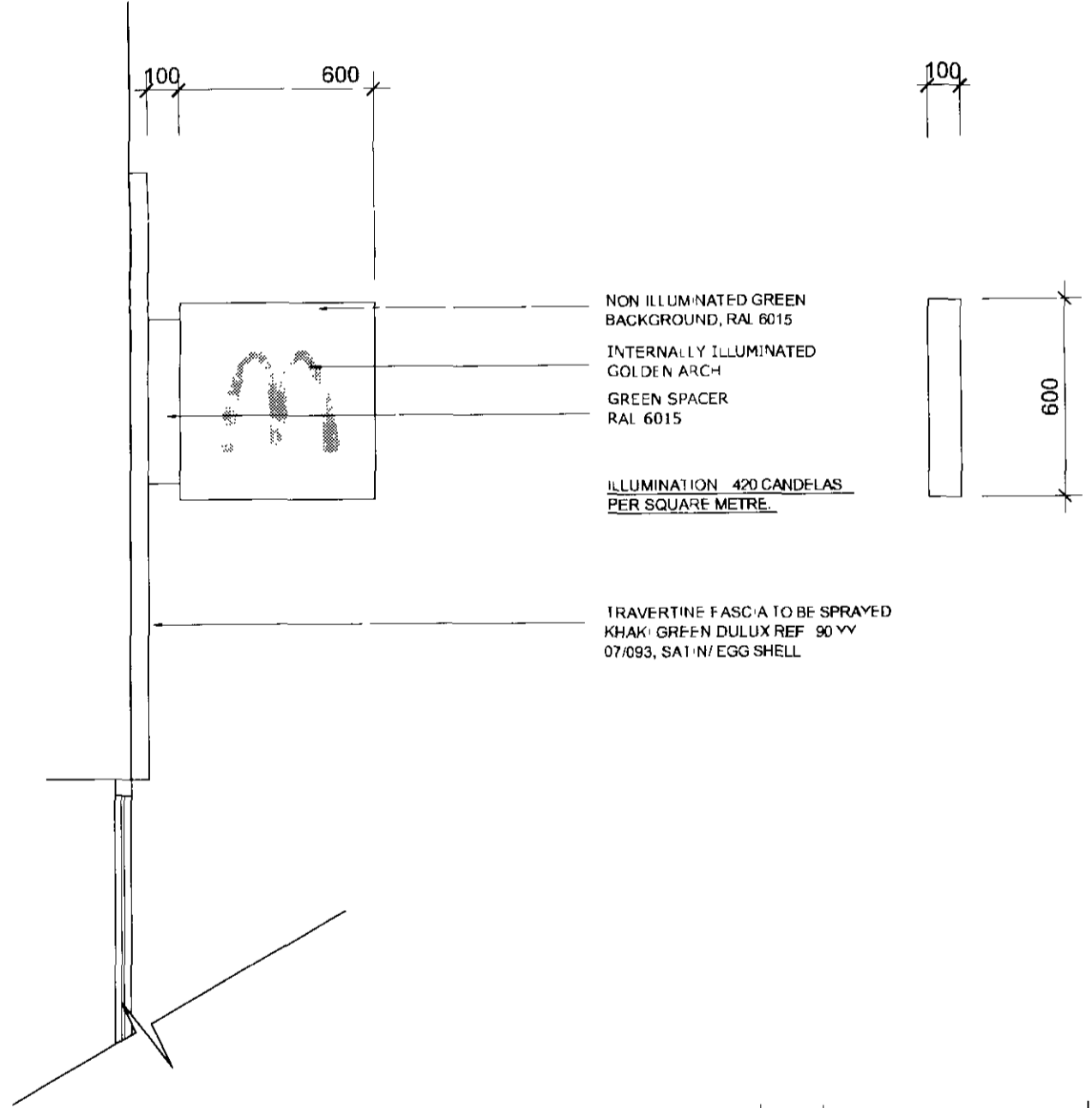

FASCIA SIGNAGE PART SECTION BB, 1:20

NOTE:  
DRAWING FOR PLANNING PURPOSES ONLY. ALL DIMENSIONS TO BE CONFIRMED ON SITE PRIOR TO CONSTRUCTION. ANY DISCREPANCIES TO BE REPORTED TO ARCHITECT

REV	DATE	DESCRIPTION	BY	CHECKED
1	02.02.07	ISSUED FOR PLANNING PURPOSES ONLY. THIS DRAWING IS NOT TO BE USED FOR CONSTRUCTION. ALL DIMENSIONS TO BE CONFIRMED ON SITE PRIOR TO CONSTRUCTION.		

GENERAL NOTES:  
All work shall be in accordance with the Building Regulations and the latest British Standards.  
All work shall be in accordance with the latest British Standards.  
This drawing is for planning purposes only. It is not to be used for construction.

PROPOSED DEVELOPMENT AT:  
112 High Holborn  
London

ON BEHALF OF:  
McDonald's Restaurants Ltd

DRAWING TITLE:  
Proposed Shopfront Works

OWNER BY:  
PH

CHECKED BY:  
SKP

DRAWING NO.:  
1649-01

REV NO.:  
A