

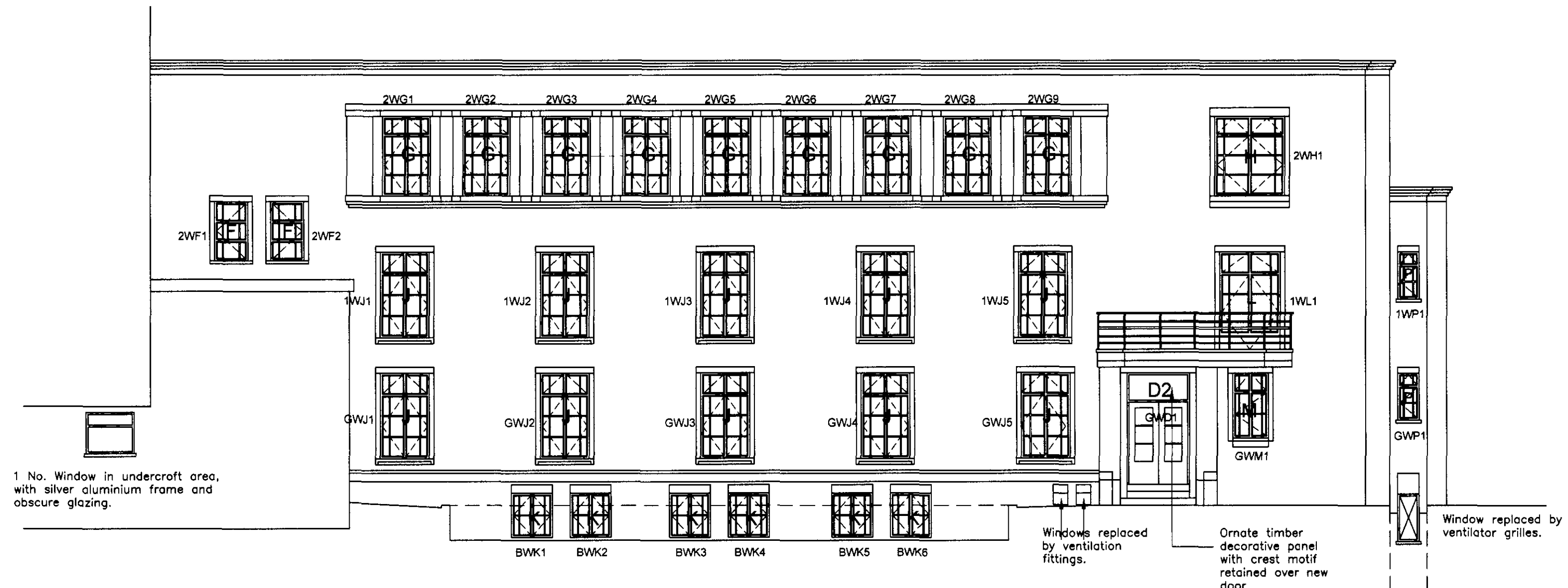

PROPOSED SOUTH WEST ELEVATION



PROPOSED NORTH WEST ELEVATION

NB: Window sizes shown are approximate only and must be measured on site prior to any works being carried out.

All existing external windows and doors are to be replaced with new purpose made Crittall Corporate W20 range steel units, with polyester powder matt finish White, RAL 9911, double glazed and thermally broken and fitted with frame mounted trickle ventilators in accordance with the requirements of the current edition of the Building Regulations.

Windows are to be fitted with restrictor stays with override facility to permit windows to be cleaned from the inside. In "critical areas" internal panes are to be in toughened or laminated safety glass in accordance with the requirements of the current edition of the building regulations.

New windows are to have a minimum U-Value of 2.2w/sq.m./k in accordance with the requirements of the current edition of the building regulations. Use two 6mm thick panes with outer pane in low emissivity glass and with minimum 12mm air gap between panes.

Remove all glass mounted vent axia type ventilation fans and reroute via ducting to roof outlets.

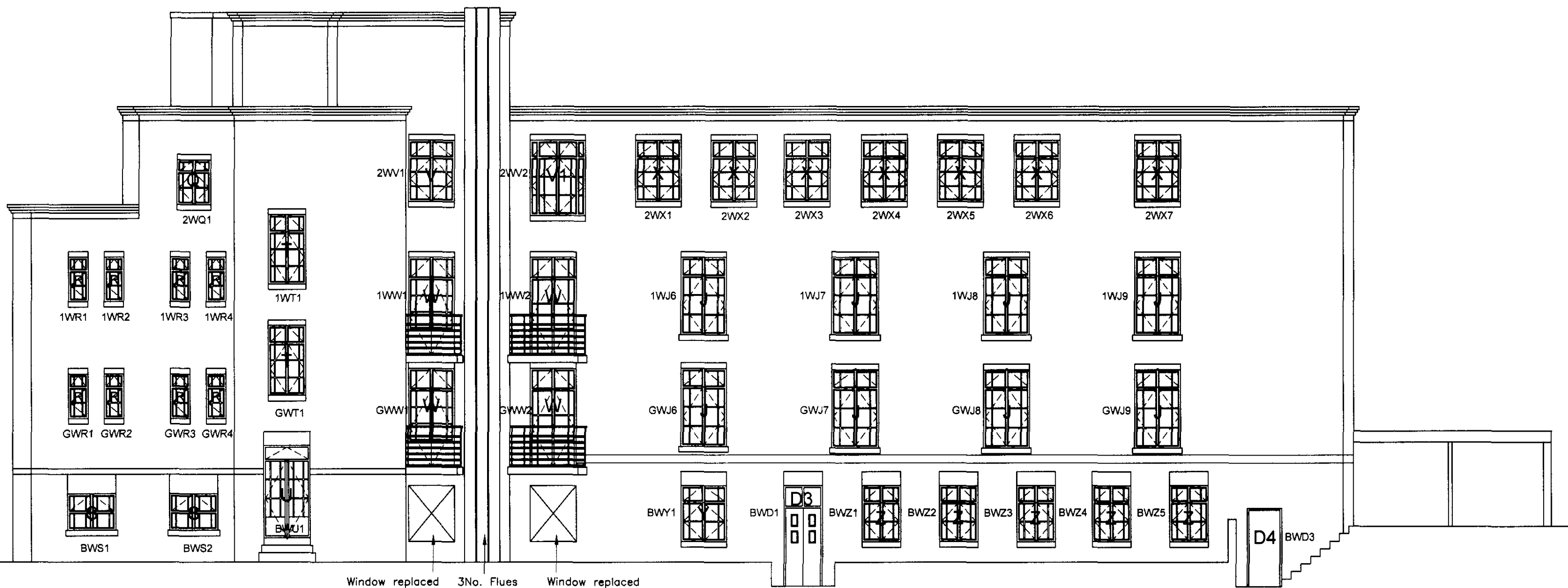

PROPOSED SOUTH EAST ELEVATION



PROPOSED NORTH EAST ELEVATION

Do not scale !  
Verify all dimensions on site before commencing any work or preparing shop drawings !  
Report any error or omission to the Contract Administrator before proceeding !

A New Windows/Doors Amended MAR/07

Rev. Revision Description Date

**THE FULKER CONSULTANCY LIMITED**  
Windmill House  
129-130 Windmill Street  
Gravesend  
Kent DA12 1BL  
Tel: 01474 369175  
Fax: 01474 360115  
email: info@fulkers.co.uk  
www.fulkers.co.uk

Client Name  
Kings College London

Project  
Kings College London  
Cameron Hall

Drawing Title

PROPOSED ELEVATIONS

Scale  
1:100  
Date  
Dec. 2006

Drawn by  
DJM  
Checked by  
RDF

Project no.  
06/311

Drawing no.  
003A  
Rev no.  
A

2007/0392/PR1