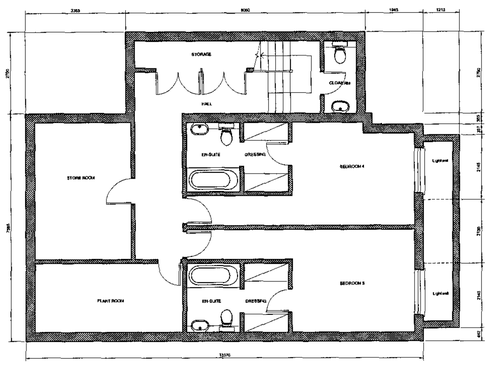

PROPOSED
Basement Plan

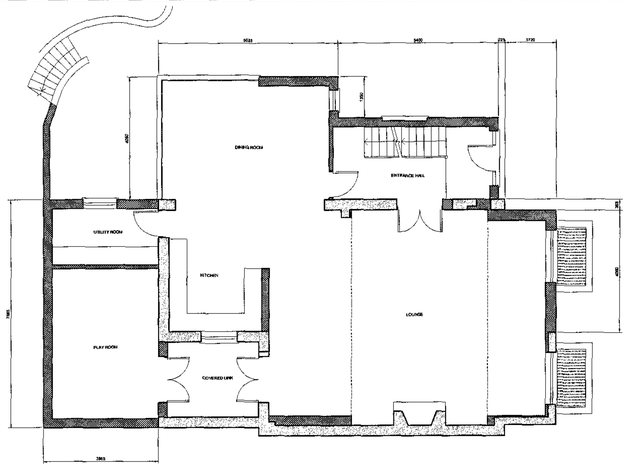

PROPOSED
Ground Floor Plan

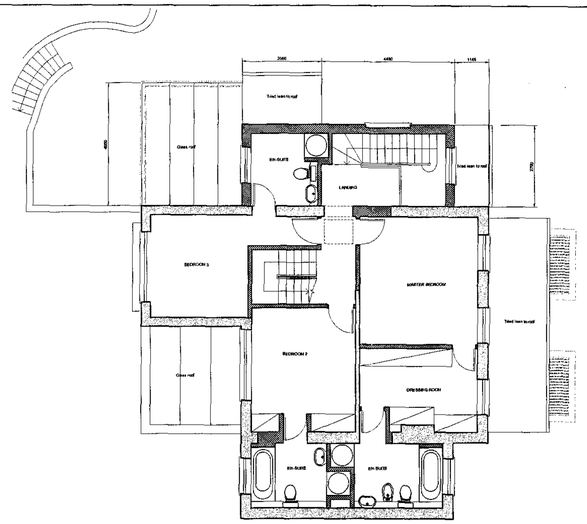

PROPOSED
First Floor Plan

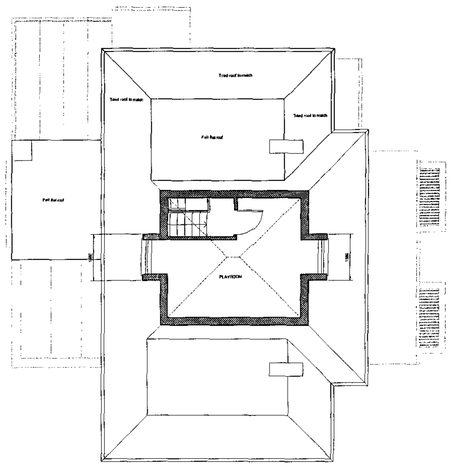

PROPOSED
Roof Loft Plan

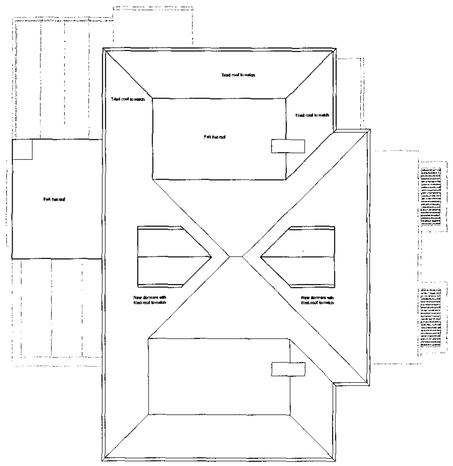

PROPOSED
Roof Plan

PROPOSED
North/West Facing Elevation

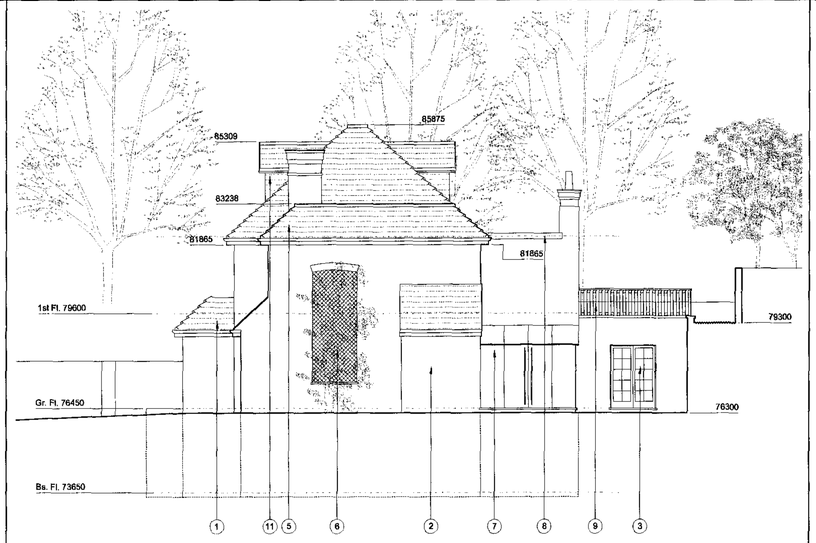

PROPOSED
South/West Facing Elevation

PROPOSED
South/East Facing Elevation

RECEIVED
21 MAR 2007

REVISIONS

No	Description	Date

Notes

1. Lean to roof with clat roof tiles to match existing main roof.
2. Painted brick work to match existing.
3. New timber double glazed windows and French doors style and proportions to match existing.
4. New entrance comprising of painted 6 panel door with side glazed panels and fanlight.
5. New roof structure finished with clay roof tiles wih bonnet hip tiles to match.
6. Dummy window painted to match.
7. Frameless glazed conservatory.
8. New 3 layer felt flat roof to existing rear extension.
9. Wrought cast iron railing fixed through to re-constituted stone coping.
10. Existing window removed and opening lowered. New timber french doors with side glazed panels fitted style to match existing.
11. New dormer windows constructed in S/W grounds finished with vertical clay tiling to cheeks and roof with new timber double glazed window to match, with lead apron flashing and painted timber fascia boards.

DRAWING STATUS

PLANNING

INSTRUCTION

No dimensions shall be scaled from this drawing. Contractor is to verify all dimensions on site before commencement of work.
This drawing is the property of Proietti Associates Limited and may not be reproduced without prior consent.

PROIETTI ASSOCIATES
Architects & Interior Designers

16 Crane Avenue
Isleworth, Middlesex, TW7 7JL
Tel / Fax. 0208 538 9988
E-Mail : proietti@tiscali.co.uk

Client	Mr. & Mrs. Lam		
Project	35 Heath Drive London NW3 7SD		
Title	*PROPOSED* Floor Plans & Elevations		
Scale	1:100	Drawing No. 291/03	Rev.
Date			