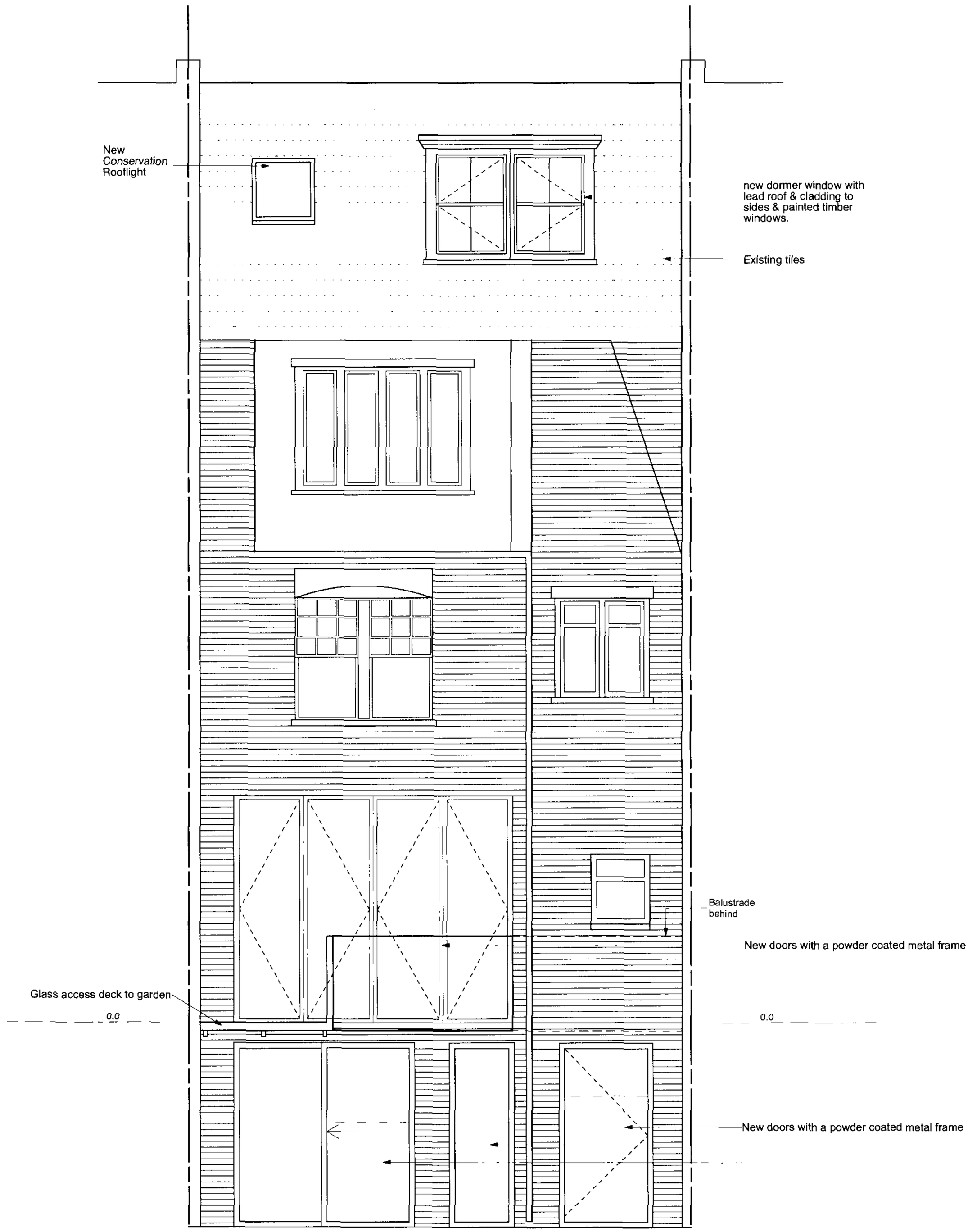

Proposed Rear Elevation
Scale 1:50

RECEIVED
28 MAR 2007

General Notes

- Do not scale from this drawing
- All dimensions to be verified on site
- To be read in conjunction with all relevant documents
- In the event of discrepancy notify the Architect immediately
- This document is copyright of Hugh Cullum Architects Ltd

Area of window above this line is natural light to habitable room

(_): Revision Information (00.00.02/AA)

Revision: Information (date/drawn by)

HUGH CULLUM
ARCHITECTS LTD
Bloomsbury Design
61b Judd Street
London WC1H 9QT
t 020 7383 7647
f 020 7387 7645
mail@hughcullum.com

33 Glenmore Road

Proposed
Rear Elevation
1:50@A3 November 2006

GM033.P.117