

NOTES:

This drawing is intended as a scheme proposal and serves as a guide to clients to indicate possible room configurations.

Clients should be aware that these scheme proposals may indicate works that may not have been allowed for in our initial estimate such as additional excavation, enlarged or additional lightwells and/or the removal of chimneys.

This drawing has been based on a dimensional survey without the benefit of trial holes or other exploratory works.

As a consequence this drawing does not necessarily take account of perimeter wall thicknesses and/or foundation projections. Room sizes are therefore approximate and scaled dimensions should not be relied upon.

LBC cannot guarantee that all additional space indicated can be created in areas where access was not available.

Clients are advised that additional supports, piers, posts or buttresses may be required in the final structural design.

SCHEDULE OF AREAS:
(gross internal)

Existing Basement:
11 m2 (120 sq. ft.)

Proposed Basement (as drawn):
91m2 (980 sq. ft.)

Proposed Area (as used for preliminary costings):
88 m2 (946 sq. ft.)

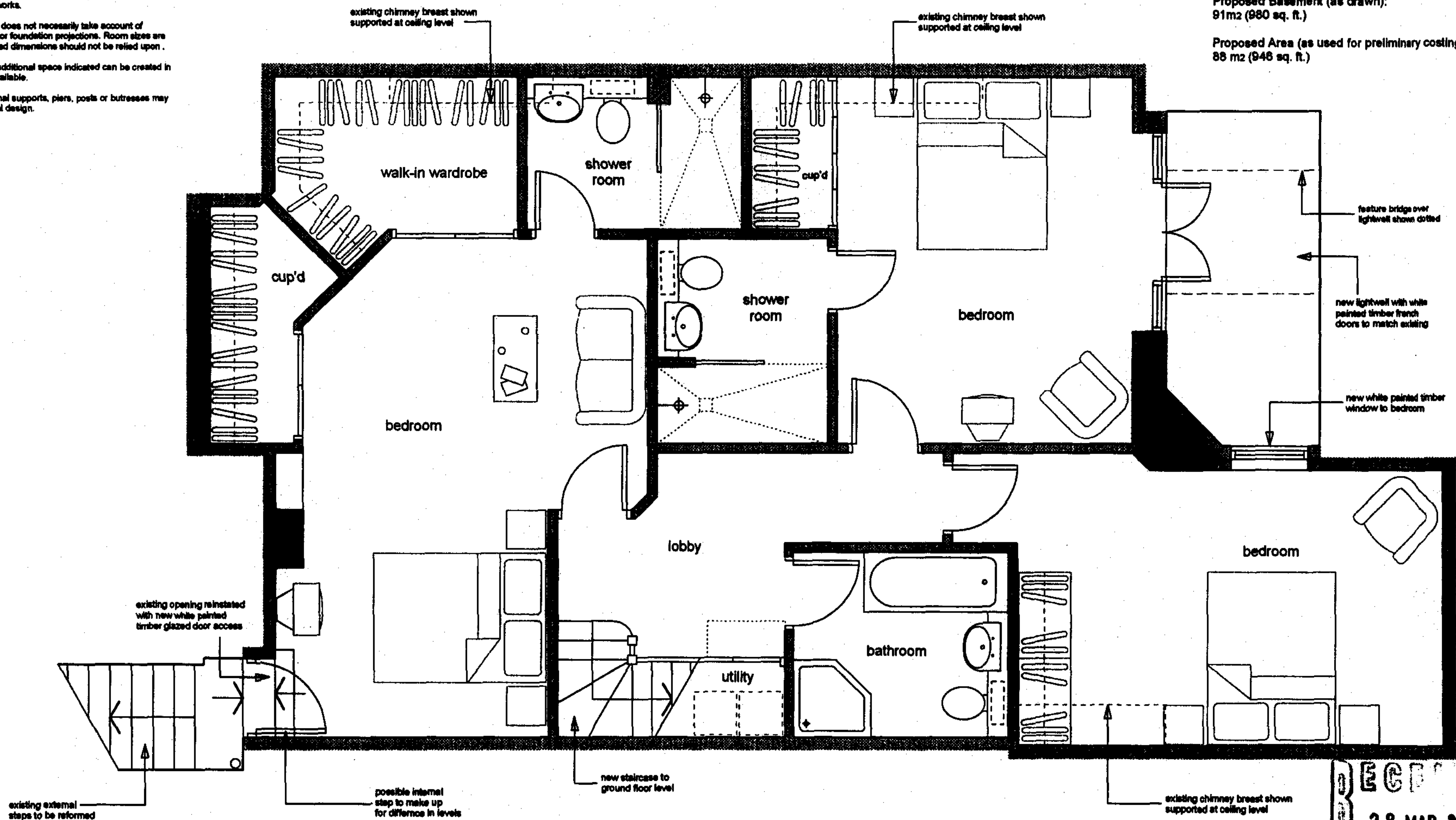

RECEIVED
28 MAR 2007

BASEMENT PLAN (AS PROPOSED)

Rev C.
Rev B.
Rev A.

Front lightwell removed, minor internal alterations 26/03/07
Changes as per planners' request of 14/12/06
Scheme design amended & new sections shown

 <p>The London Basement Company Innovation House 292 Worton Road, Isleworth, TW7 8EL Tel. 020 8547 9449 Fax. 020 8380 4999 www.lbc.co.uk</p>	<p>Project 57 Howitt Road London NW3 4LU</p>	<p>Client Mr & Mrs X. Vidal</p>	<p>Scale 1:50 Date March 2007</p>	<p>Drawing Title SCHEME PROPOSALS Drawing No. LBG 475-02C Sheet 2 of 7</p>
---	--	---	--	---



existing window replaced with wider white painted timber sliding sash windows to height of original window head

galvanised steel railing protection to lightwell with steel & wood feature bridge to garden

REAR ELEVATION (AS PROPOSED)

new white painted timber french doors to side elevation

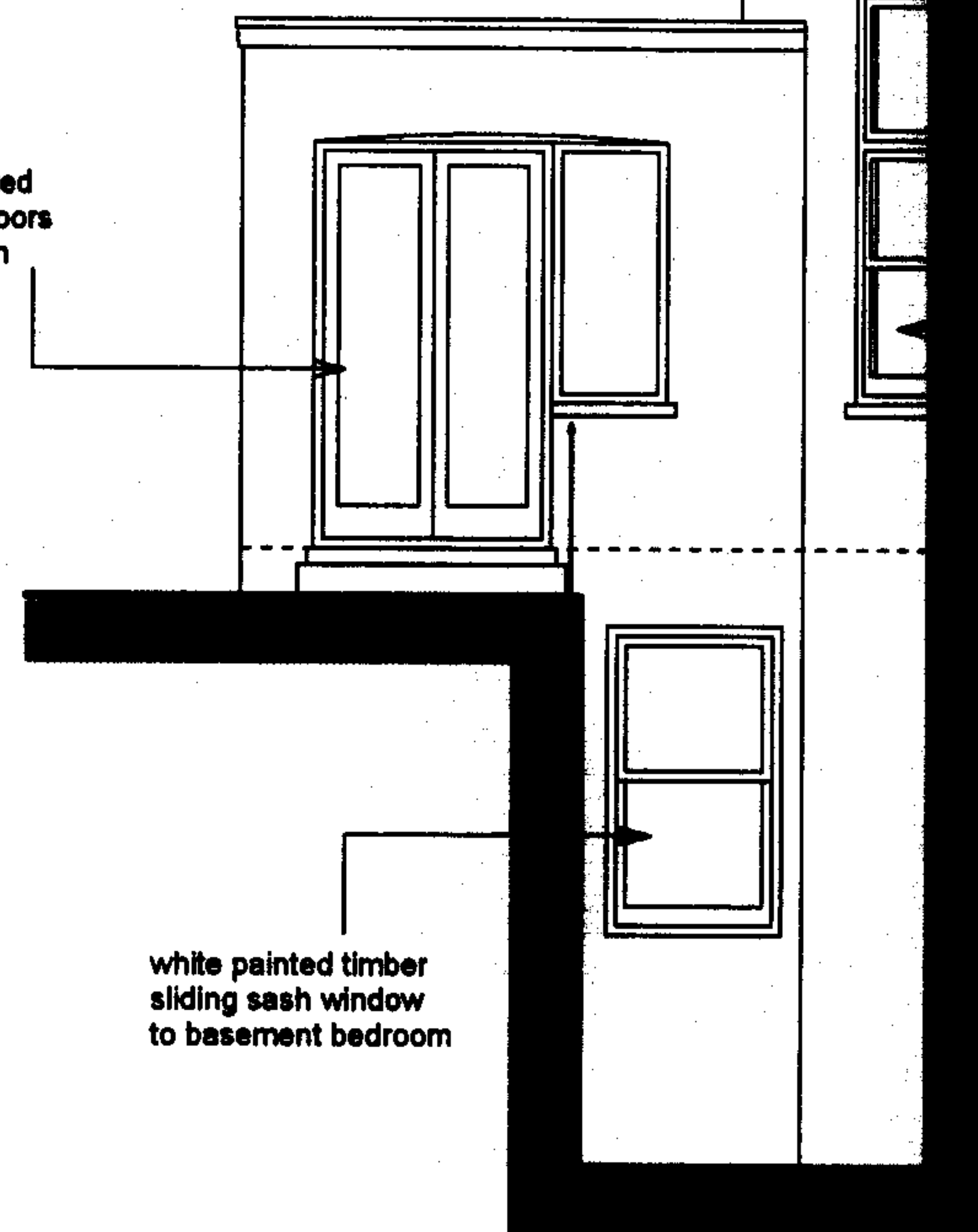

white painted timber sliding sash window to basement bedroom

existing door opening built up to sill height and replaced with white painted timber sliding sash window to match

REAR SIDE EXTENSION ELEVATION (AS PROPOSED)

RECEIVED
28 MAR 2007

Rev C. Front lightwell removed, minor internal alterations 26/03/07
Rev B. Changes as per planners' request of 14/12/06
Rev A. Scheme design amended & new sections shown



The London Basement Company
Innovation House
292 Worton Road, Isleworth, TW7 6EL
Tel. 020 8547 9449 Fax. 020 8380 4000
www.tlbc.co.uk

Project

57 Howitt Road
London
NW3 4LU

Client

Mr & Mrs X. Vidal

Scale

1:50

Date

March 2007

Drawing Title

SCHEME PROPOSALS

Drawing No.

LBG 475-02C

Sheet 3 of 7

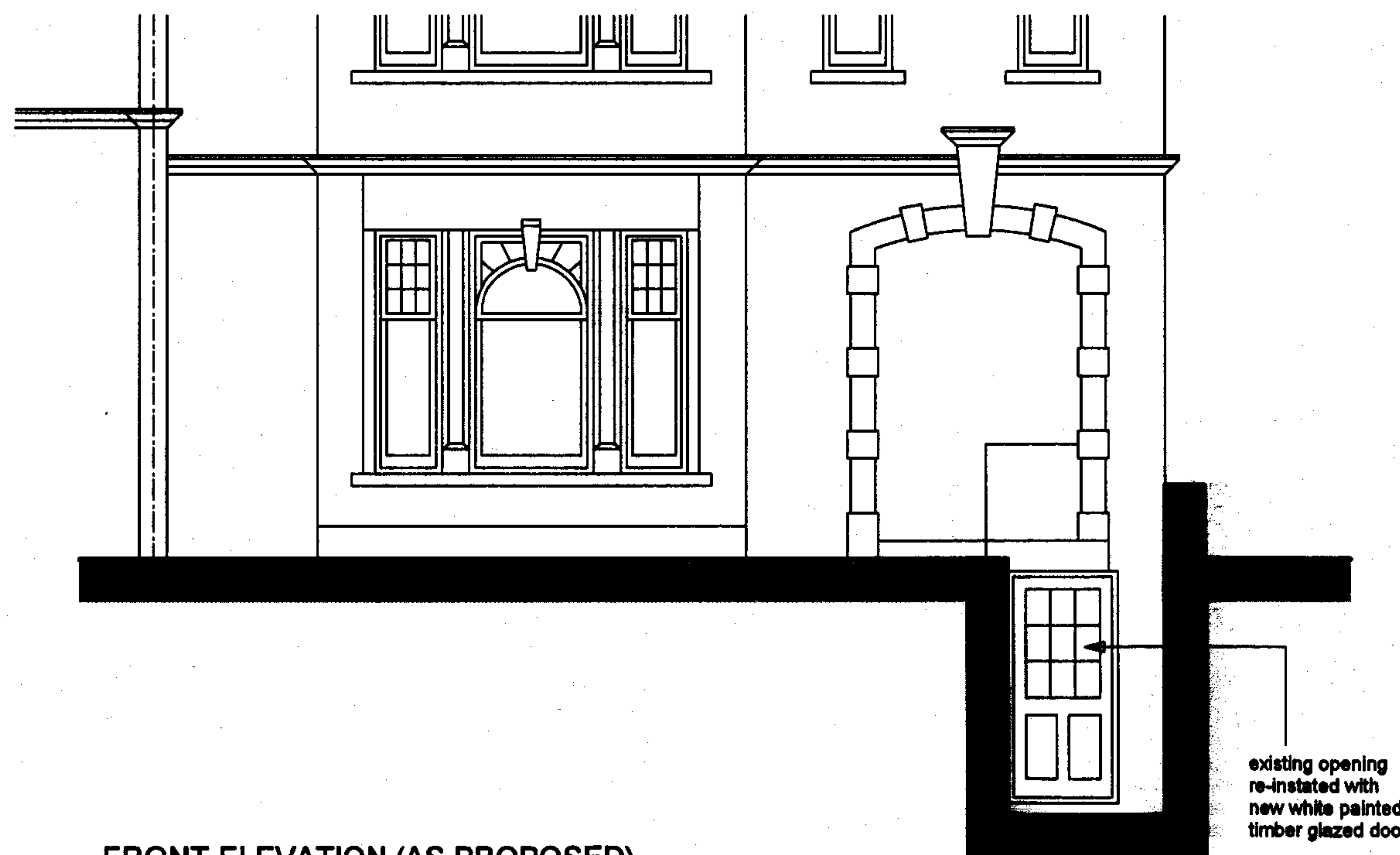

FRONT ELEVATION (AS PROPOSED)

galvanised steel and wood
feature bridge over lightwell
to retain access into garden
(see figs. 1 & 2)

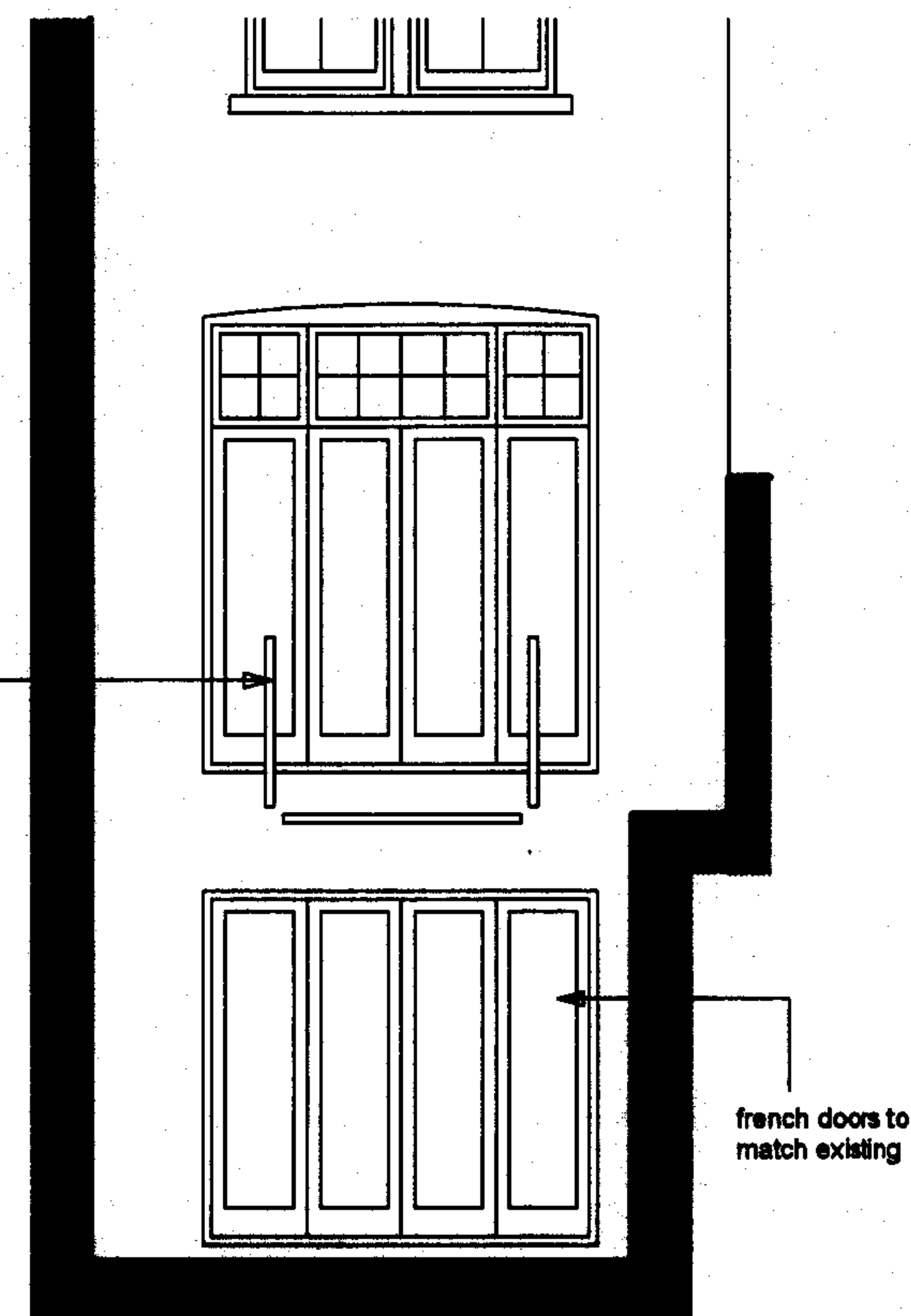

REAR ELEVATION
- LIGHTWELL
(AS PROPOSED)

20070325
28 MAR 2007

Rev C. Front lightwell removed, minor internal alterations 26/03/07
Rev B. Changes as per planners' request of 14/12/06
Rev A. Scheme design amended & new sections shown



The London Basement Company
Innovation House
292 Winton Road, Isleworth, TW7 6EL
Tel. 020 8647 9449 Fax. 020 8390 4999
www.lbbc.co.uk

Project
57 Howitt Road
London
NW3 4LU

Client
Mr & Mrs X. Vidal

Scale
1:50

Date
March 2007

Drawing Title
SCHEME PROPOSALS

Drawing No.
LBG 475-02C Sheet 4 of 7

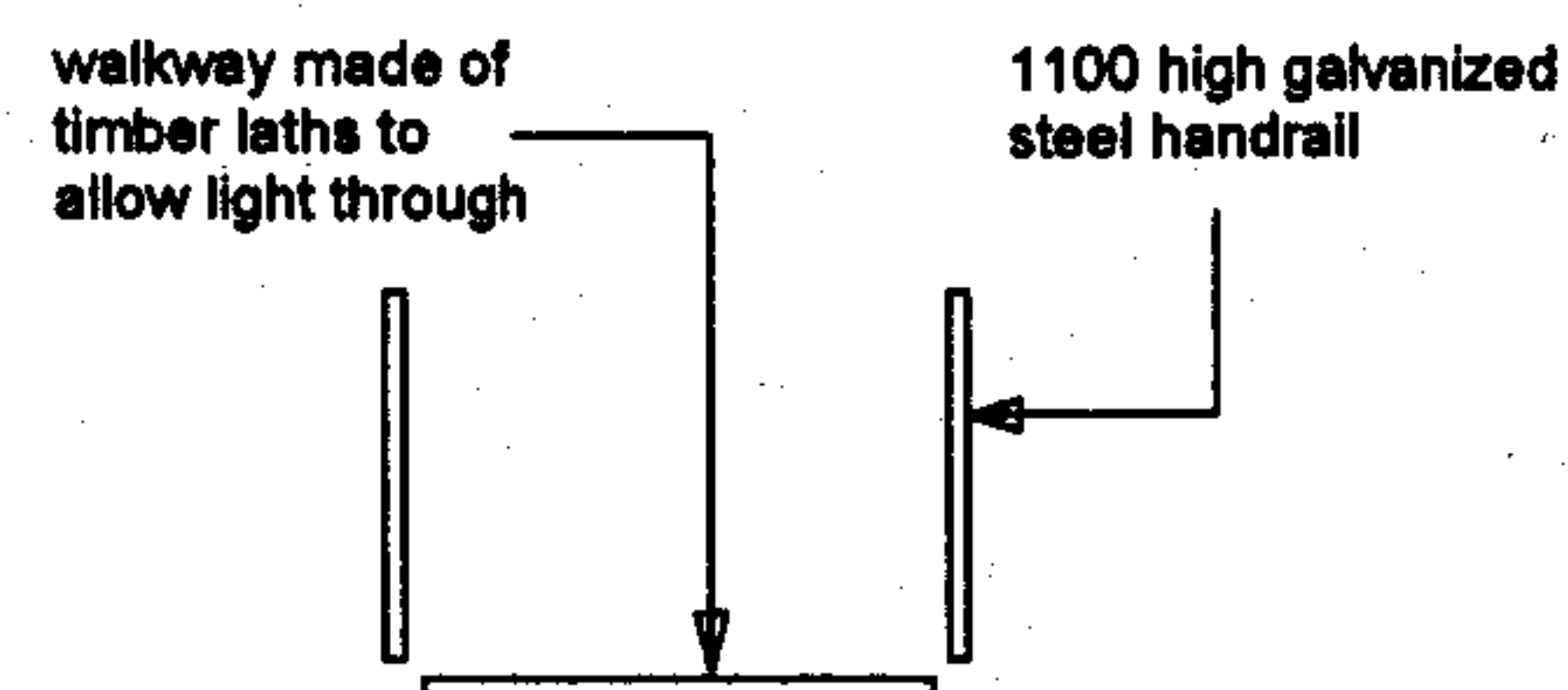

FIG 1. FRONT VIEW OF
REAR LIGHTWELL BRIDGE

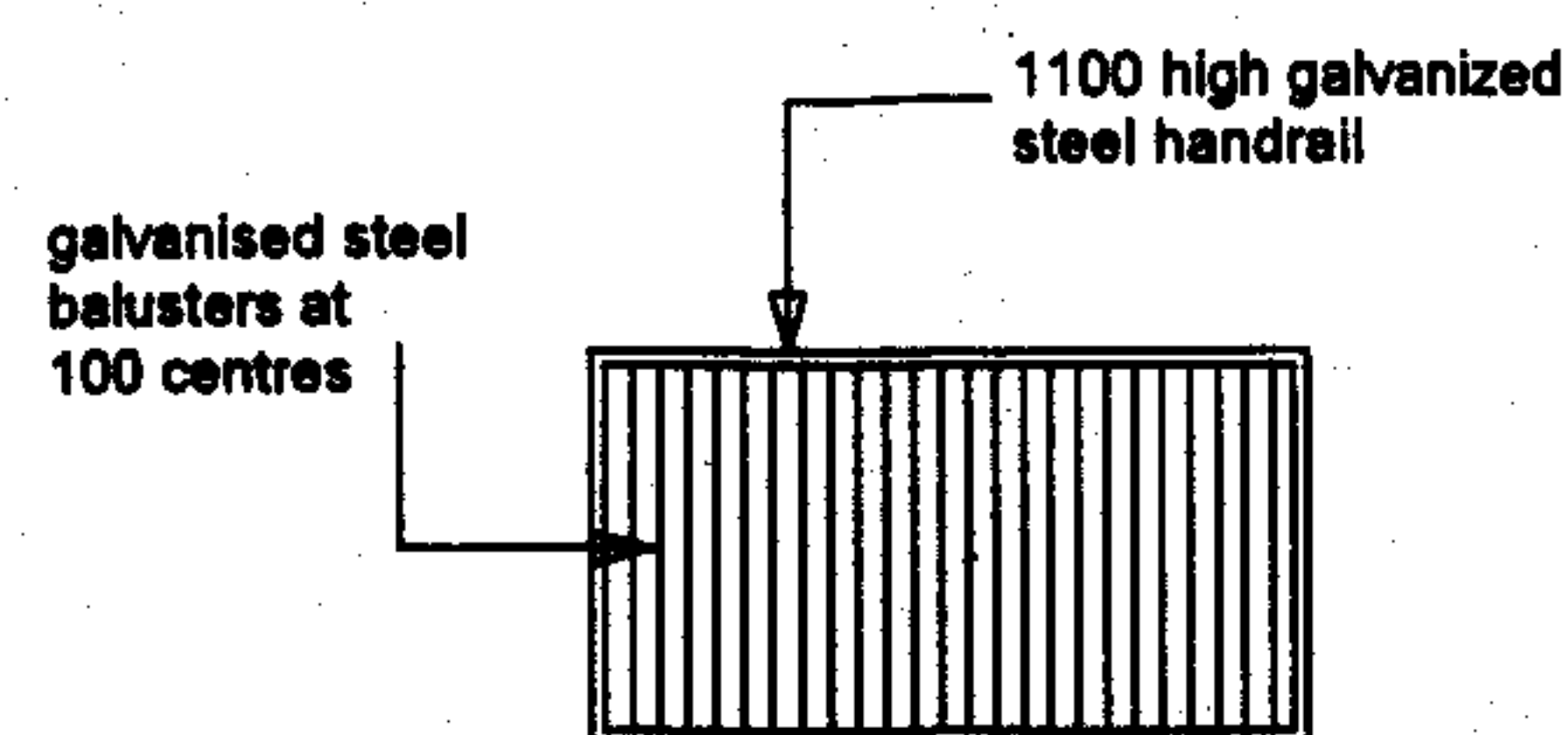
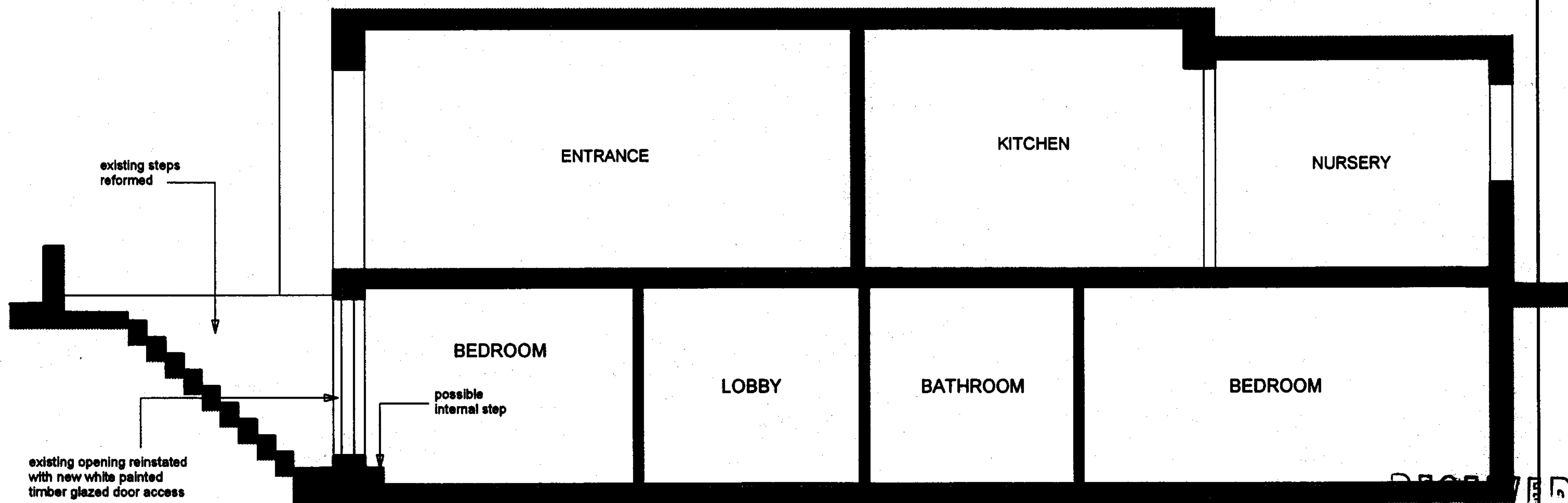

FIG 2. SIDE VIEW OF
REAR LIGHTWELL BRIDGE



TYPICAL LONGITUDINAL SECTION

28 MAR 2007

Rev C. Front lightwell removed, minor internal alterations 26/03/07
Rev B. Changes as per planners' request of 14/12/06
Rev A. Scheme design amended & new sections shown



The London Basement Company
Innovation House
292 Worton Road, Isleworth, TW7 6EL
Tel. 020 8647 9449 Fax. 020 8380 4999
www.lbc.co.uk

Project
57 Howitt Road
London
NW3 4LU

Client
Mr & Mrs X. Vidal

Scale
1:50
Date
March 2007

Drawing Title
SCHEME PROPOSALS
Drawing No.
LBG 475-02C Sheet 5 of 7

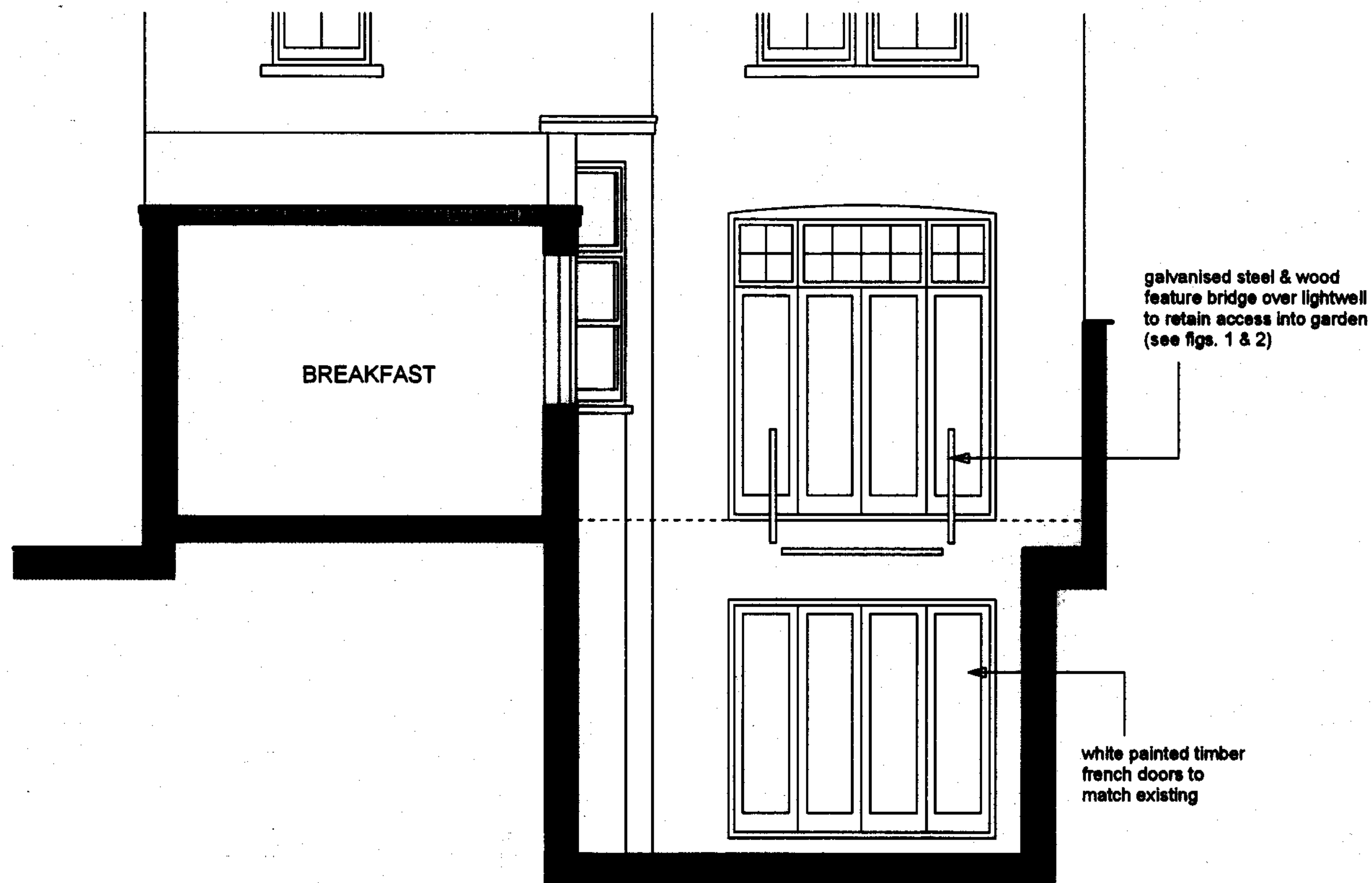

TYPICAL CROSS SECTION
(THROUGH NEW BREAKFAST ROOM))

RECEIVED
28 MAR 2007

Rev C. Front lightwell removed, minor internal alterations 26/03/07
Rev B. Changes as per planners' request of 14/12/06
Rev A. Scheme design amended & new sections shown

 <p>The London Basement Company Innovation House 292 Worton Road, Isleworth, TW7 6EL Tel 020 8847 9449 Fax 020 8390 4999 www.tlbc.co.uk</p>	<p>Project</p> <p>57 Howitt Road London NW3 4LU</p>	<p>Client</p> <p>Mr & Mrs X. Vidal</p>	<p>Scale</p> <p>1:50</p> <p>Date</p> <p>March 2007</p>	<p>Drawing Title</p> <p>SCHEME PROPOSALS</p> <p>Drawing No.</p> <p>LBG 475-02C Sheet 6 of 7</p>
--	---	--	--	---

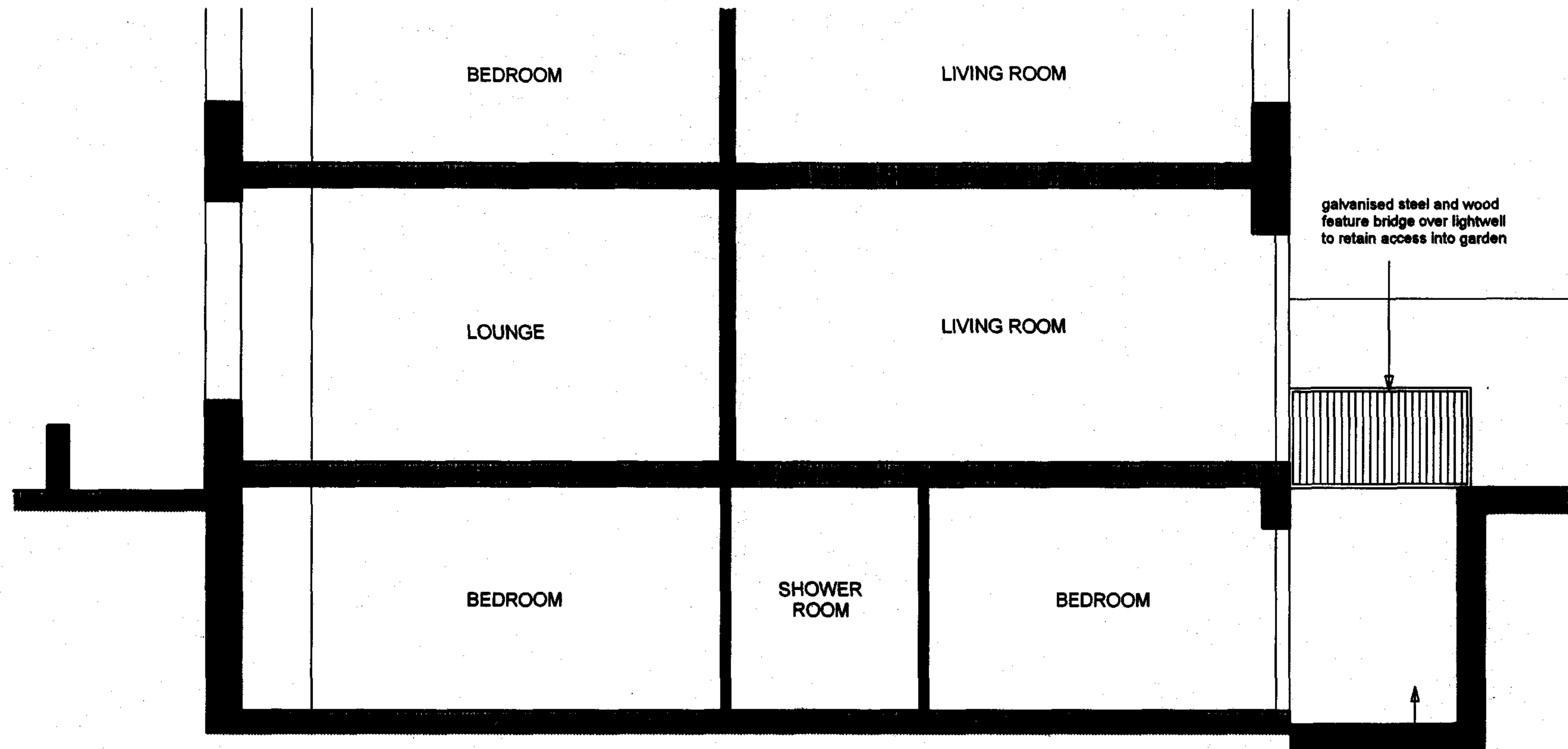

TYPICAL LONGITUDINAL SECTION 2

new lightwell opened onto by
white painted timber french
doors to match existing

28 MAR 2007

Rev C.
Rev B.
Rev A.

Front lightwell removed, minor internal alterations 26/03/07
Changes as per planners' request of 14/12/06
Scheme design amended & new sections shown



The London Basement Company
Innovation House
292 Worton Road, Isleworth, TW7 6EL
Tel. 020 8847 9449 Fax. 020 8380 4000
www.tlbc.co.uk

Project
57 Howitt Road
London
NW3 4LU

Client
Mr & Mrs X. Vidal

Scale
1:50

Date
March 2007

Drawing Title
SCHEME PROPOSALS

Drawing No.
LBG 475-02C Sheet 7 of 7