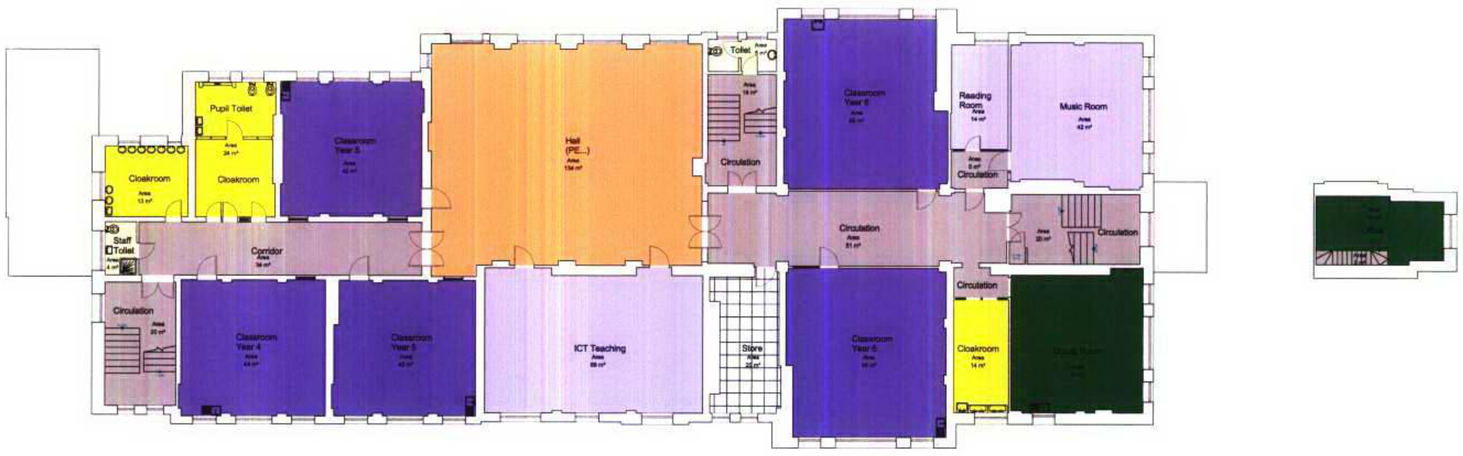

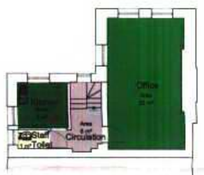

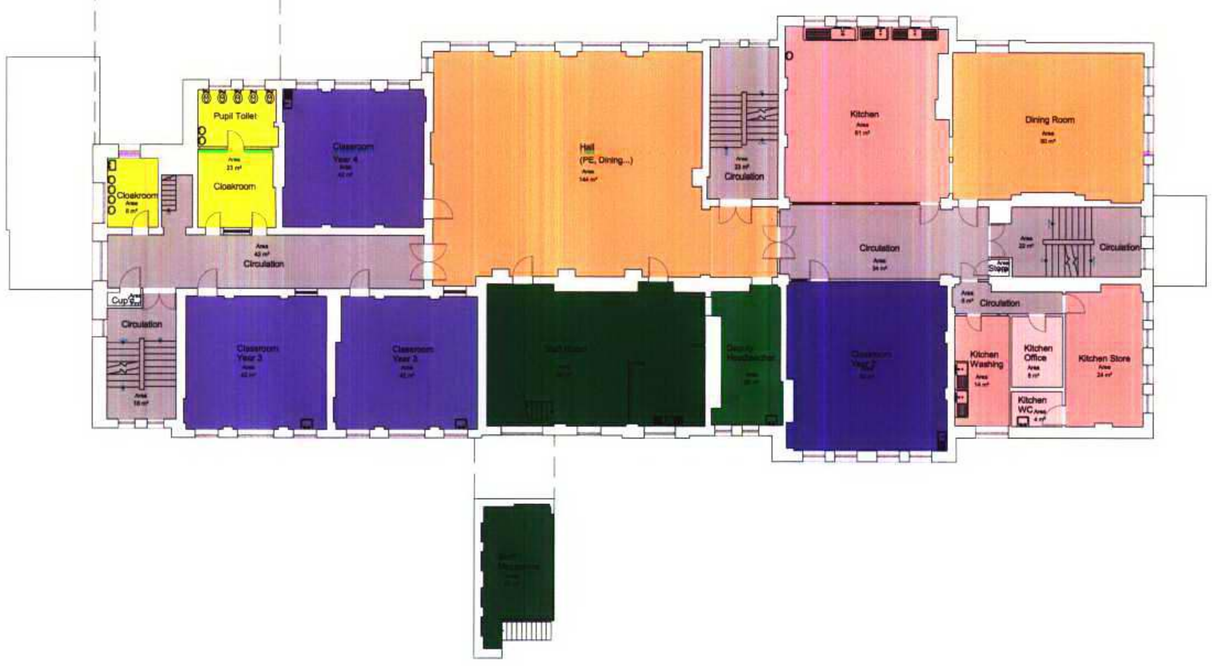

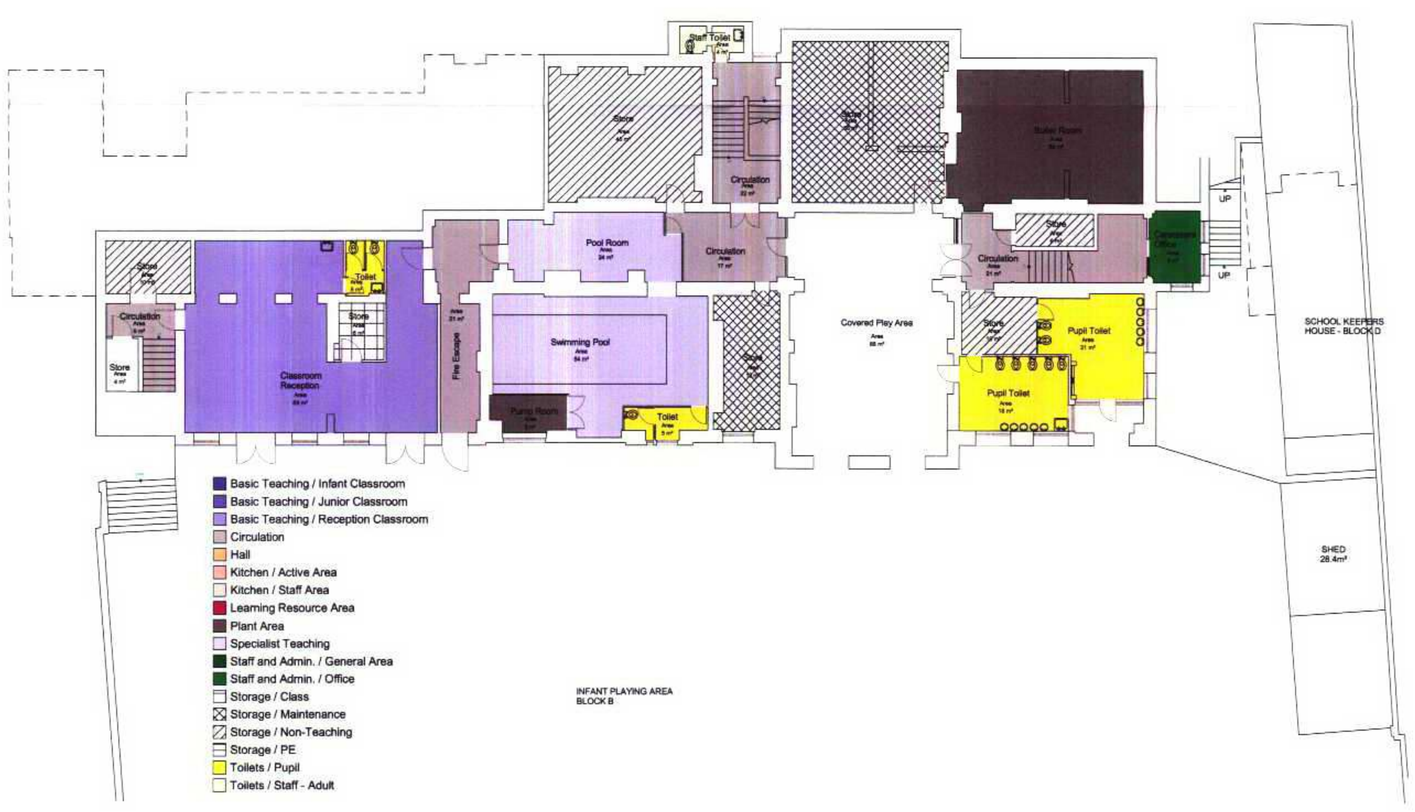

RECEIVED 22 JAN

Do not scale dimensions off this drawing
Check all dimensions on site before fabrication
Report all errors or omissions to Sprunt Limited
This drawing is protected under copyright and shall not be reproduced in part or whole without prior expressed permission of Sprunt Limited

Rev. Date Auther Notes.

STATUS
Planning Application

CONSTRUCTOR
n/a

PROJECT
Primrose Hill Primary School

CLIENT
LB Camden
Education Department

DRAWING TITLE
Existing_All Floors

DATE	SCALE
15.11.2006	1 : 200@A1 / 1:400@A3
DRAWN	CHECKED
JK	JT
DRAWING No	REVISION
10875_SK_08	P1

sprunt.
...not just architects

Sprunt The Quadrangle, 2nd fl, 180 Wardour Street
London W1F 8FY
T +44 (0)20 7287 1153 F +44 (0)20 7287 3675
WWW.sprunt.net

DO NOT SCALE DIMENSIONS OFF THIS DRAWING
CHECK ALL DIMENSIONS ON SITE BEFORE FABRICATION
REPORT ALL ERRORS OR OMISSIONS TO SPRUNT LIMITED
THIS DRAWING IS PROTECTED UNDER COPYRIGHT AND
SHALL NOT BE REPRODUCED IN PART OR WHOLE WITHOUT
PRIOR EXPRESSED PERMISSION OF SPRUNT LIMITED

Before

After

Note:
Please refer to 10661_30_12_P1 for details to proposed changers to rear elevation

RECEIVED
22 JAN 2007

REV	BY	DATE	DESCRIPTION
P1	FO	15/11/06	Revised 'after' impression to suit comments.

STATUS
For Planning

CONTRACTOR
n/a

PROJECT
Primrose Hill Primary School

CLIENT
LB Camden
Education Department

DRAWING TITLE
Back Elevation Draft

DATE 03/03/06	SCALE n/a
DRAWN JK	CHECKED JT
DRAWING No 10875_SK_67	REVISION P1

sprunt.

SPRUNT The Quadrangle, 2nd FL, 180 Wardour Street, London W1F 8FY
T +44 (0)20 7287 1153 F +44 (0)20 7287 3675
www.sprunt.net

DO NOT SCALE DIMENSIONS OFF THIS DRAWING
CHECK ALL DIMENSIONS ON SITE BEFORE FABRICATION
REPORT ALL ERRORS OR OMISSIONS TO SPRUNT LIMITED
THIS DRAWING IS PROTECTED UNDER COPYRIGHT AND
SHALL NOT BE REPRODUCED IN PART OR WHOLE WITHOUT
PRIOR EXPRESSED PERMISSION OF SPRUNT LIMITED

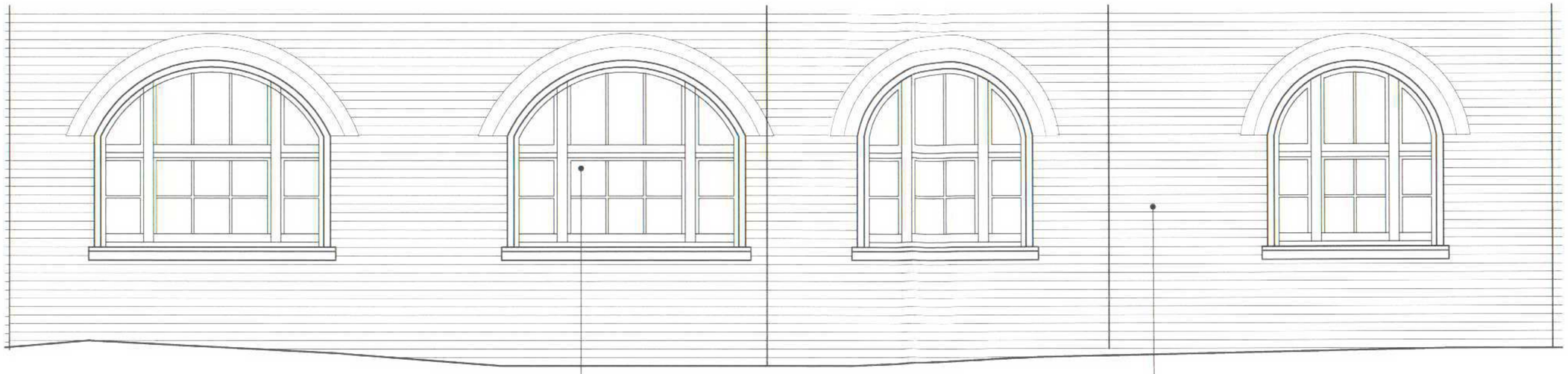

Existing Rear Elevation New Reception Class

Existing Refurbished Lower Ground Floor

Existing Elevation New Reception Class

Existing Elevation New Reception Class & Covered Play Area

Notes:
- Existing galvanised mild steel mesh security screen to be replaced with stainless steel protection grilles.

RECEIVED
- 5 MAR 2007

Proposed Rear Elevation New Reception Class

rev:	date:	note:
P2	26.02.07	Added Door and Window No.

STATUS
For Planning

CONTRACTOR
n/a

PROJECT
Primrose Hill School

CLIENT
LB Camden
Education Department

DRAWING TITLE
Existing and Proposed Rear Elevation

DATE 13/11/2006
SCALE 1:20 @ A1, 1:40 @ A3
DRAWN IB
CHECKED
DRAWING No 10875_30_12
REVISION P2

sprunt.

SPRUNT The Quadrangle, 2nd Fl., 180 Wardour Street, London W1F 8FY
T +44 (0)20 7287 1153 F +44 (0)20 7287 3075
www.sprunt.net

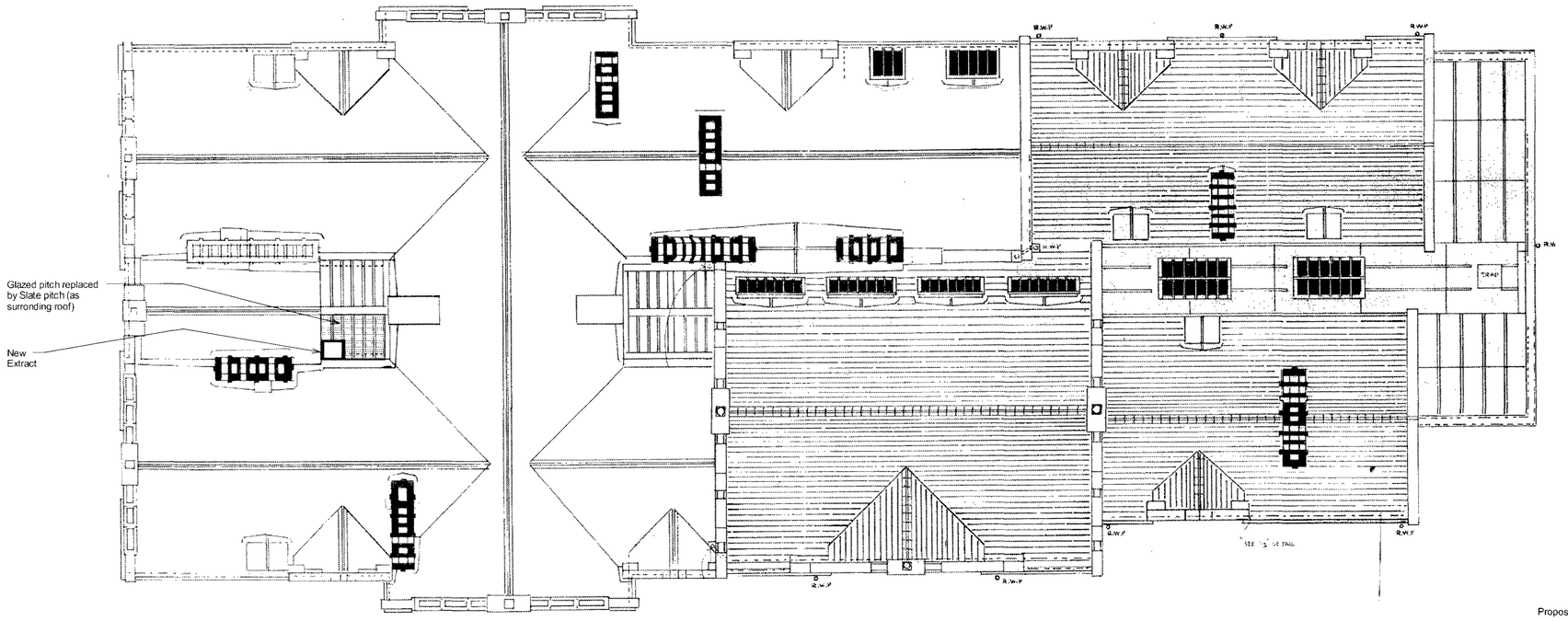

Proposed Roof Plan

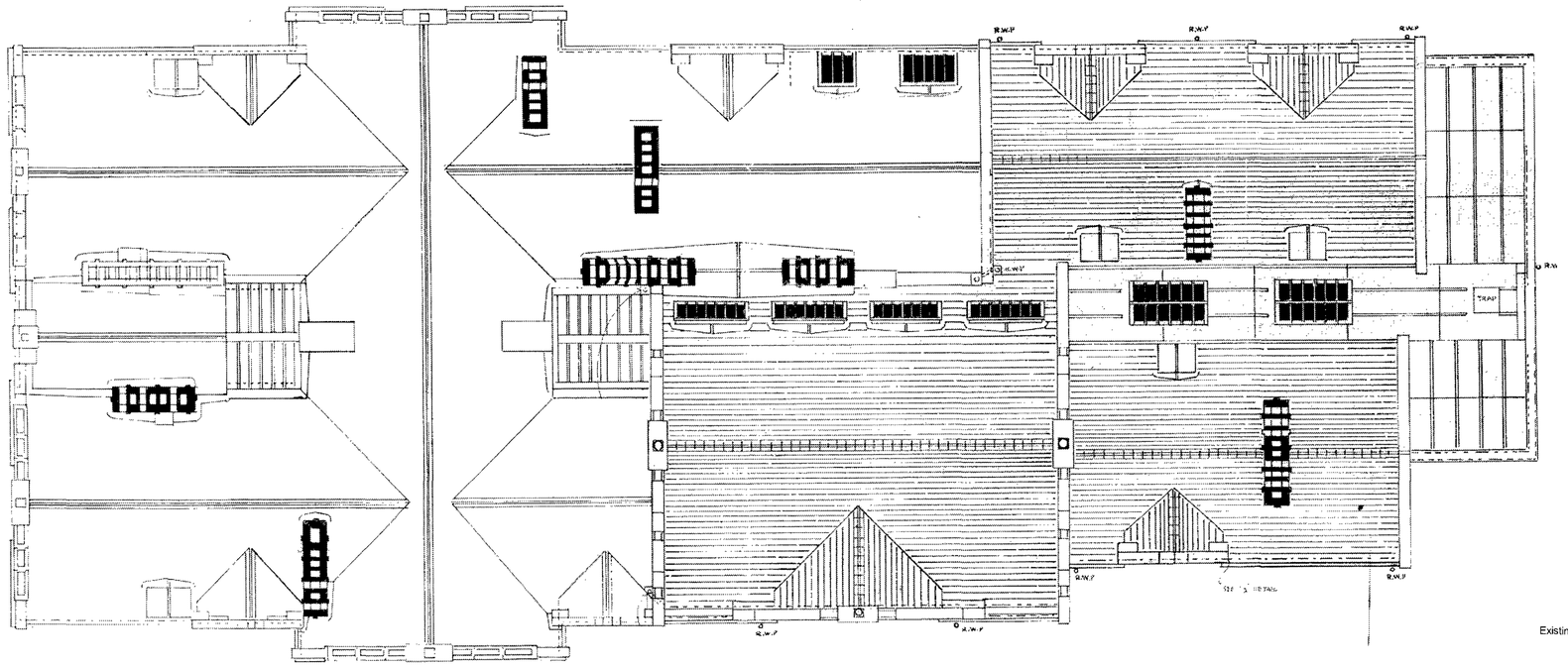

Existing Roof Plan

Do not scale dimensions off this drawing
Check all dimensions on site before fabrication
Report all errors or omissions to Sprunt Limited
This drawing is protected under copyright and shall not be reproduced in part or whole without prior expressed permission of Sprunt Limited

Rev.	Date	Auther	Notes.
A	13.04.06	JK	Air extract relocated
B	01.05.06	JK	Slate pitch added

STATUS
Planning Application

CONSTRUCTOR
n/a

PROJECT
Primrose Hill Primary School

CLIENT
LB Camden
Education Department

DRAWING TITLE
Existing and Proposed Roof Plan

DATE	SCALE
03.03.2006	1 : 100@A1
DRAWN	CHECKED
JK	JT
DRAWING No	REVISION
10875_10_15	B

sprunt.
...not just architects

Sprunt The Quadrangle, 2nd fl., 180 Wardour Street
London W1F 8FY
T +44 (0)20 7287 1153 F +44 (0)20 7287 3675
WWW.sprunt.net

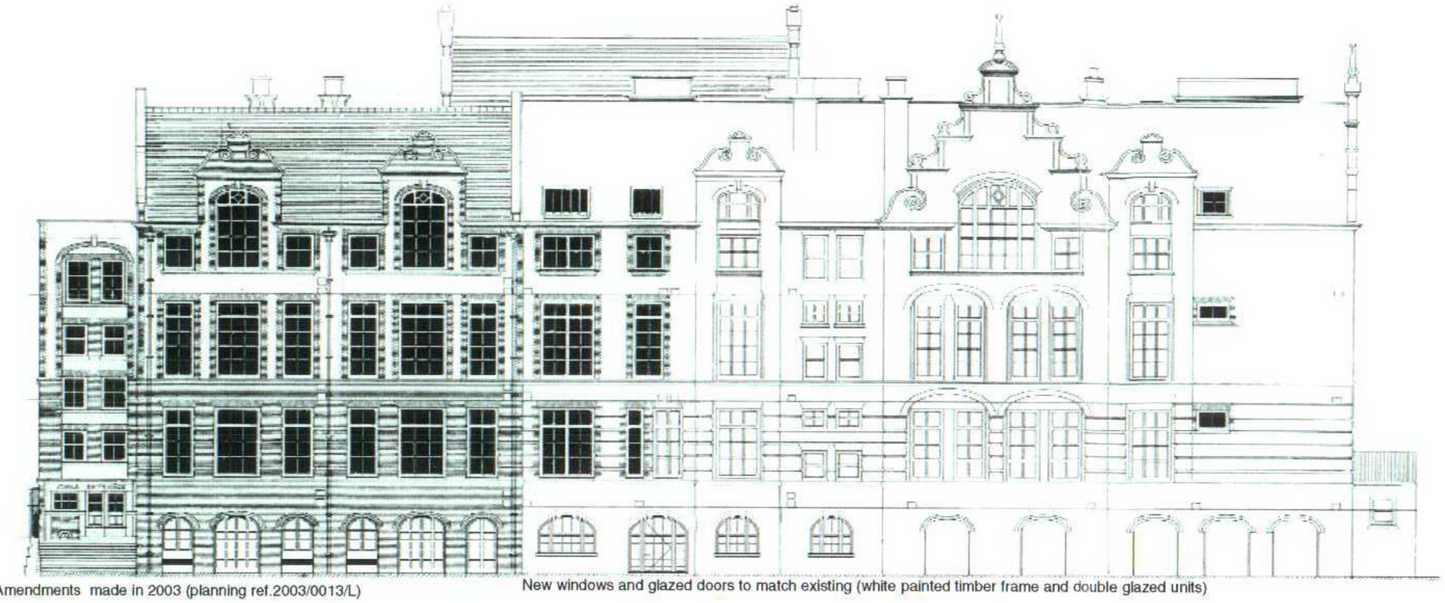

Amendments made in 2003 (planning ref.2003/0013/L)

New windows and glazed doors to match existing (white painted timber frame and double glazed units)

Proposed South East Elevation

Part of Existing Rear Elevation
to be Refurbished

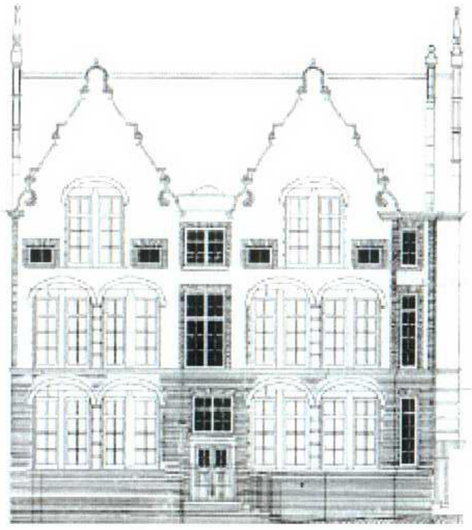

Existing North Elevation

Metal louvres air intake, finish colour RAL7042 fitted into existing window frame.

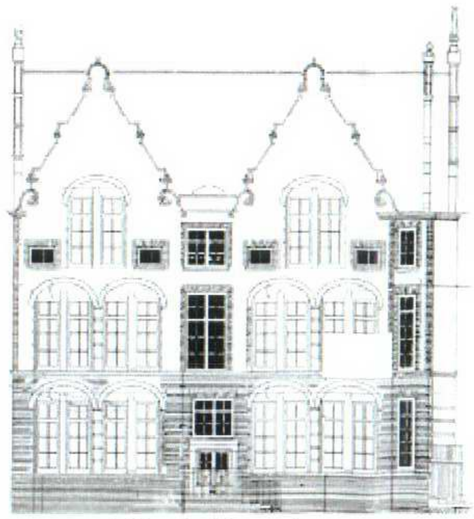

Proposed North Elevation

SUPERSEDED
23/3

RECEIVED
- 5 MAR 2007

Do not scale dimensions off this drawing
Check all dimensions on site before fabrication
Report all errors or omissions to Sprunt Limited
This drawing is protected under copyright and shall not be reproduced in part or whole without prior expressed permission of Sprunt Limited

Rev Date Author Notes

STATUS
Planning Application

CONSTRUCTOR
n/a

PROJECT
Primrose Hill Primary School

CLIENT
LB Camden
Education Department

DRAWING TITLE
Proposed S/E Elevations

DATE	SCALE
07/02/07	1 : 100@A1
DRAWN	CHECKED
JK	JT
DRAWING No	REVISION
10875_30_02	A

sprunt.
...not just architects

Sprunt The Quadrangle, 2nd fl. 180 Wardour Street
London W1F 8FY
T +44 (0)20 7287 1153 F +44 (0)20 7287 3676
WWW.sprunt.net

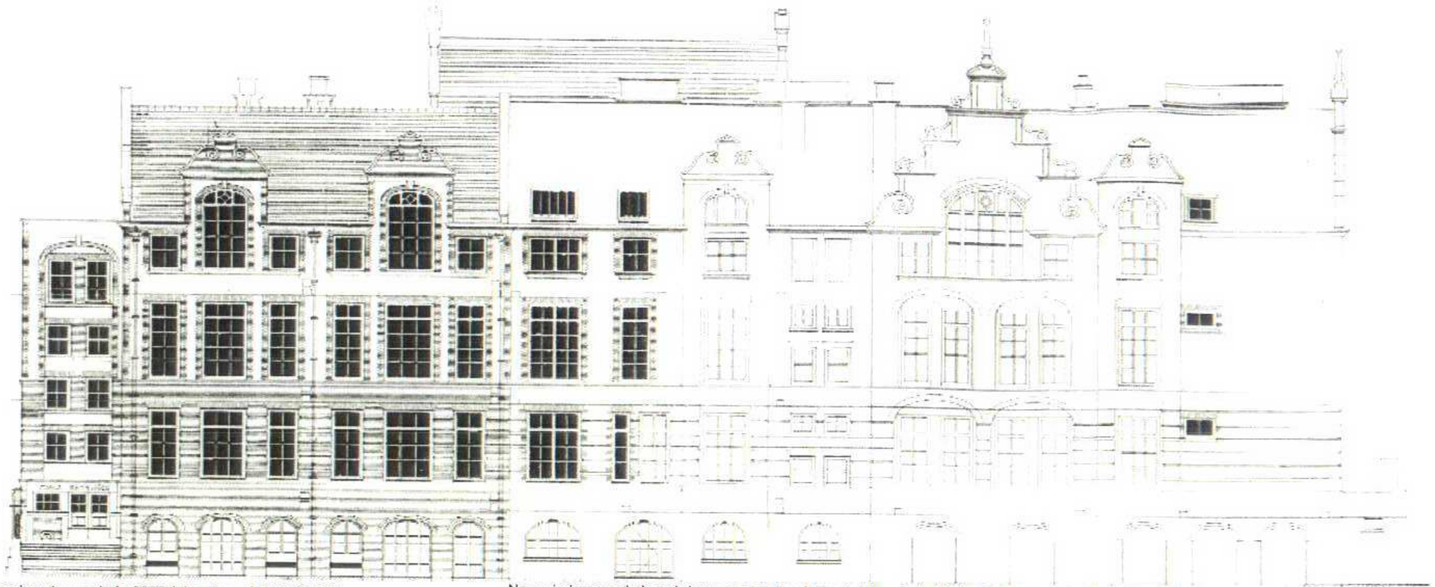

Amendments made in 2003 (planning ref.2003/0013/L)

New windows and glazed doors to match existing (white painted timber frame and double glazed units)

Proposed South East Elevation

Part of Existing Rear Elevation
to be Refurbished

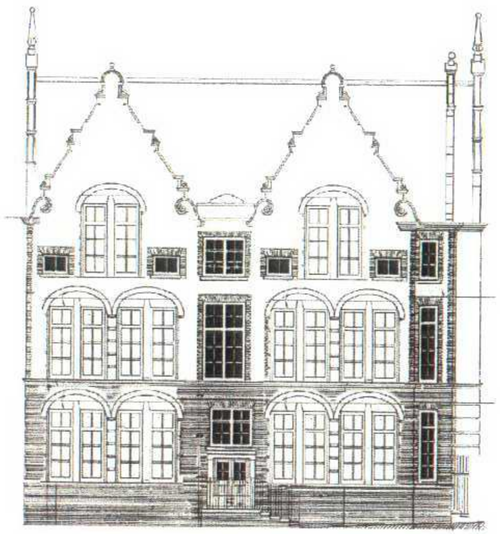

Existing North Elevation

Metal louvres air intake, finish colour RAL7042 fitted into existing window frame.

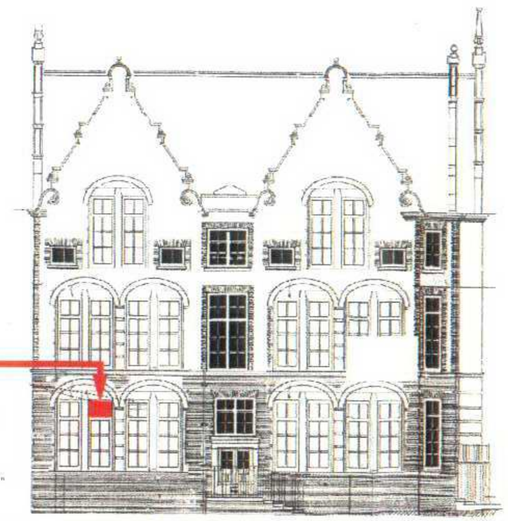

Proposed North Elevation

RECEIVED
23 MAR 2007

Do not scale dimensions off this drawing
Check all dimensions on site before fabrication
Report all errors or omissions to Sprunt Limited
This drawing is protected under copyright and shall not be reproduced in part or whole without prior expressed permission of Sprunt Limited

Rev	Date	Author	Notes

STATUS
Planning Application

CONSTRUCTOR
n/a

PROJECT
Primrose Hill Primary School

CLIENT
LB Camden
Education Department

DRAWING TITLE
Proposed S/E Elevations

DATE	SCALE
07/02/07	1 : 100@A1
DRAWN	CHECKED
JK	JT
DRAWING No	REVISION
10875_30_02	A

sprunt.
...not just architects

Sprunt The Quadrangle, 2nd fl. 180 Wardour Street
London W1F 8FY
T +44 (0)20 7287 1152 F +44 (0)20 7287 3875
WWW.sprunt.net

DO NOT SCALE DIMENSIONS OFF THIS DRAWING
CHECK ALL DIMENSIONS ON SITE BEFORE FABRICATION
REPORT ALL ERRORS OR OMISSIONS TO SPRUNT LIMITED
THIS DRAWING IS PROTECTED UNDER COPYRIGHT AND
SHALL NOT BE REPRODUCED IN PART OR WHOLE WITHOUT
PRIOR EXPRESSED PERMISSION OF SPRUNT LIMITED

Window to be retained and refurbished

Window to be retained and refurbished

Store Room window to be retained and refurbished

Centre panel of window to be replaced with a door to allow access from new Reception Classroom into playground - details to be developed to match existing. Please refer to Sp. Drg. 10875_30_12_P1 for details.

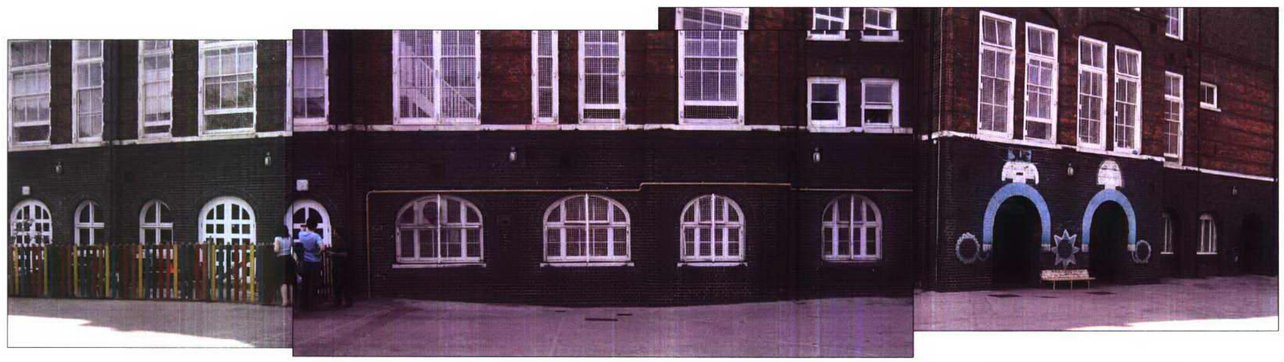

Current Reception Classroom - windows and doors recently changed

4 windows included in proposals - all to be refurbished, one window to have matcing door to give access to play area

Covered Play Area - no change

KEY

- Modern partition to be removed
- Window to be refurbished
- Window to be replaced with door

REV	BY	DATE	DESCRIPTION
P1	HW	19/09/06	Drawing issued to Camden Planning for comment

STATUS
Planning

CONTRACTOR
n/a

PROJECT
Primrose Hill Primary School

CLIENT
LB Camden
Education Department

DRAWING TITLE
Proposed Changes To Rear Elevation
Lower Ground Floor

DATE 13/09/06
SCALE 1:50@A1/1:100@A3
DRAWN HW
CHECKED
DRAWING No 10875_11_103
REVISION P1

22 JAN 2007

sprunt.
SPRUNT The Quadrangle, 2nd FL, 180 Wardour Street, London W1F 8FY
T +44 (0)20 7287 1153 F +44 (0)20 7287 3675
www.sprunt.net

DO NOT SCALE DIMENSIONS OFF THIS DRAWING
CHECK ALL DIMENSIONS ON SITE BEFORE FABRICATION
REPORT ALL ERRORS OR OMISSIONS TO SPRUNT LIMITED
THIS DRAWING IS PROTECTED UNDER COPYRIGHT AND
SHALL NOT BE REPRODUCED IN PART OR WHOLE WITHOUT
PRIOR EXPRESSED PERMISSION OF SPRUNT LIMITED

Existing gate to be retained for vehicle access

Exisitng gate to be retained

Exisitng railings to be retained

Exisitng gate to be retained

New Entrance Canopy

New metal railings to match existing

New metal main entrance gate to match existing railings

Existing wall to be retained, apart from two new openings shown

New opening in wall in front of new entrance

RECEIVED 22 JAN 2007

Proposed Street Elevation

REV	BY	DATE	DESCRIPTION
P3	IB	13/11/06	Canopy amended
P2	HW	24/10/06	Scheme revised for new Planning application

STATUS
For Planning

CONTRACTOR
n/a

PROJECT
Primrose Hill School

CLIENT
LB Camden
Education Department

DRAWING TITLE
Proposed Street Elevation

DATE
19/06/2006

SCALE
1:50 @ A1

DRAWN
FO

CHECKED
IG

DRAWING No
10875_30_07

REVISION
P3

sprunt.

SPRUNT The Quadrangle, 2nd Fl., 180 Wardour Street, London W1F 8FY
T +44 (0)20 7287 1153 F +44 (0)20 7287 3675
www.sprunt.net

DO NOT SCALE DIMENSIONS OFF THIS DRAWING
CHECK ALL DIMENSIONS ON SITE BEFORE FABRICATION
REPORT ALL ERRORS OR OMISSIONS TO SPRUNT LIMITED
THIS DRAWING IS PROTECTED UNDER COPYRIGHT AND
SHALL NOT BE REPRODUCED IN PART OR WHOLE WITHOUT
PRIOR EXPRESSED PERMISSION OF SPRUNT LIMITED

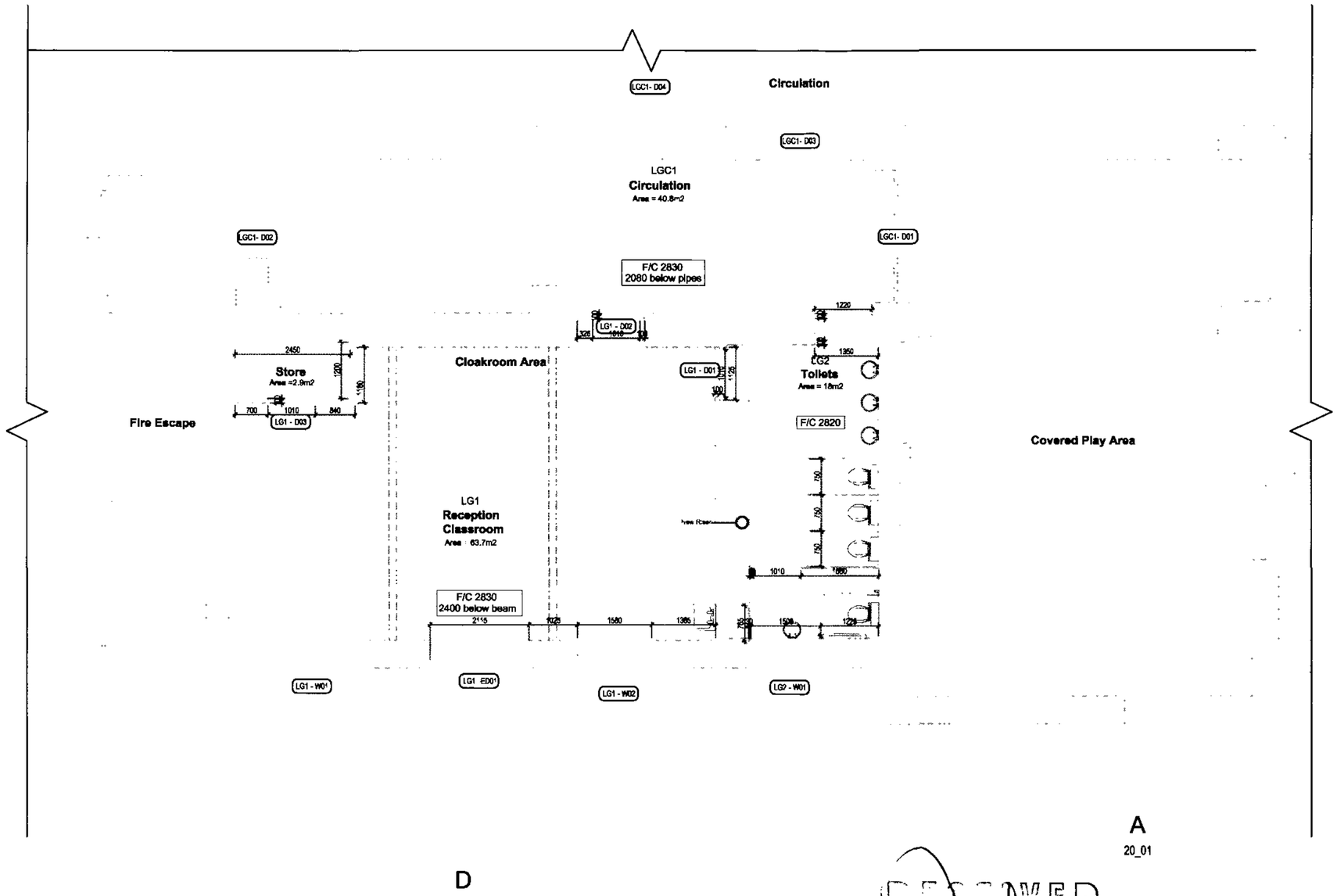

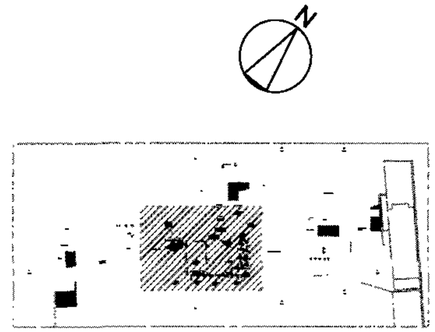

Location Plan

KEY

Pipes

Beams

rev:	date:	note:
P2	15.02.07	Added Window and Door No.
P1	13.11.06	Exit Door Reception class amended, changed Status to read 'For Planning'

STATUS
For Planning

CONTRACTOR
n/a

PROJECT
Primrose Hill Primary School

CLIENT
LB Camden
Education Department

DRAWING TITLE
Lower Ground Floor
Proposed

DATE 11/07/06	SCALE 1:50@A1/1:100@A3
DRAWN HW	CHECKED IG
DRAWING No 10875_10_01	REVISION P2

RECEIVED
22 JAN 2007

RECEIVED
- 5 MAR

sprunt.

SPRUNT The Quadrangle, 2nd Fl., 180 Wardour Street, London W1F 8FY
T +44 (0)20 7287 1153 F +44 (0)20 7287 3675
www.sprunt.net

DO NOT SCALE DIMENSIONS OFF THIS DRAWING
CHECK ALL DIMENSIONS ON SITE BEFORE FABRICATION
REPORT ALL ERRORS OR OMISSIONS TO SPRUNT LIMITED
THIS DRAWING IS PROTECTED UNDER COPYRIGHT AND
SHALL NOT BE REPRODUCED IN PART OR WHOLE WITHOUT
PRIOR EXPRESSED PERMISSION OF SPRUNT LIMITED

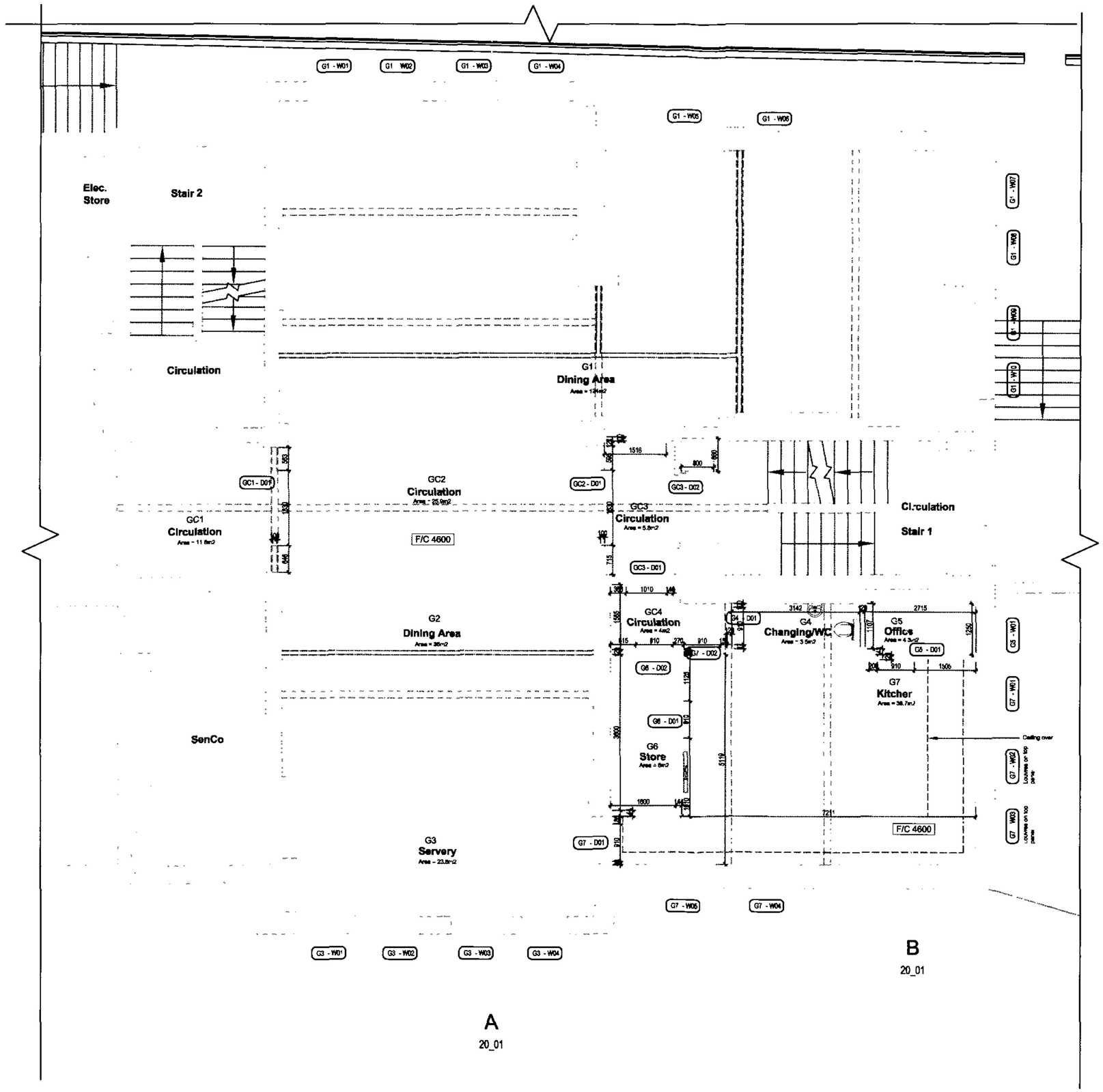

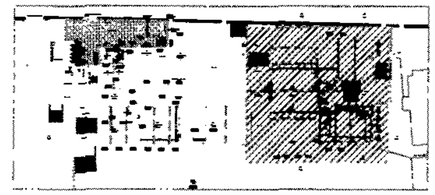

Location Plan

KEY

- Pipes
- Beams
- upperhalf of glazed screen to be retained

rev:	date:	note:	by:
P2	19.02.07	Added Door and Window No	
P1	13.11.06	amended Key, added glazed partitions that are to be retained, changed stairs to read 'For Planning'	

STATUS
For Planning

CONTRACTOR
n/a

PROJECT
Primrose Hill Primary School

CLIENT
LB Camden
Education Department

DRAWING TITLE
Ground Floor (North)
Proposed

DATE 26/07/06	SCALE 1:50@A1/1:100@A3
DRAWN HW	CHECKED IG
DRAWING No 10875_10_02	REVISION P2

sprunt.

SPRUNT The Quadrangle, 2nd Fl, 180 Wardour Street, London W1F 8FY
T +44 (0)20 7287 1153 F +44 (0)20 7287 3675
www.sprunt.net