

Location plan as proposed

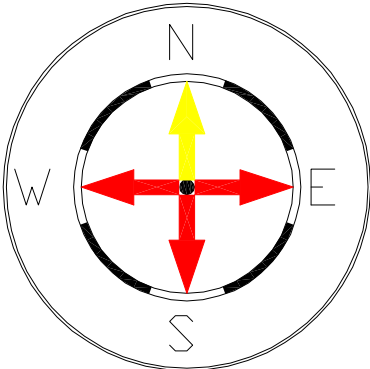

Indicative only  
Scale 1:1250

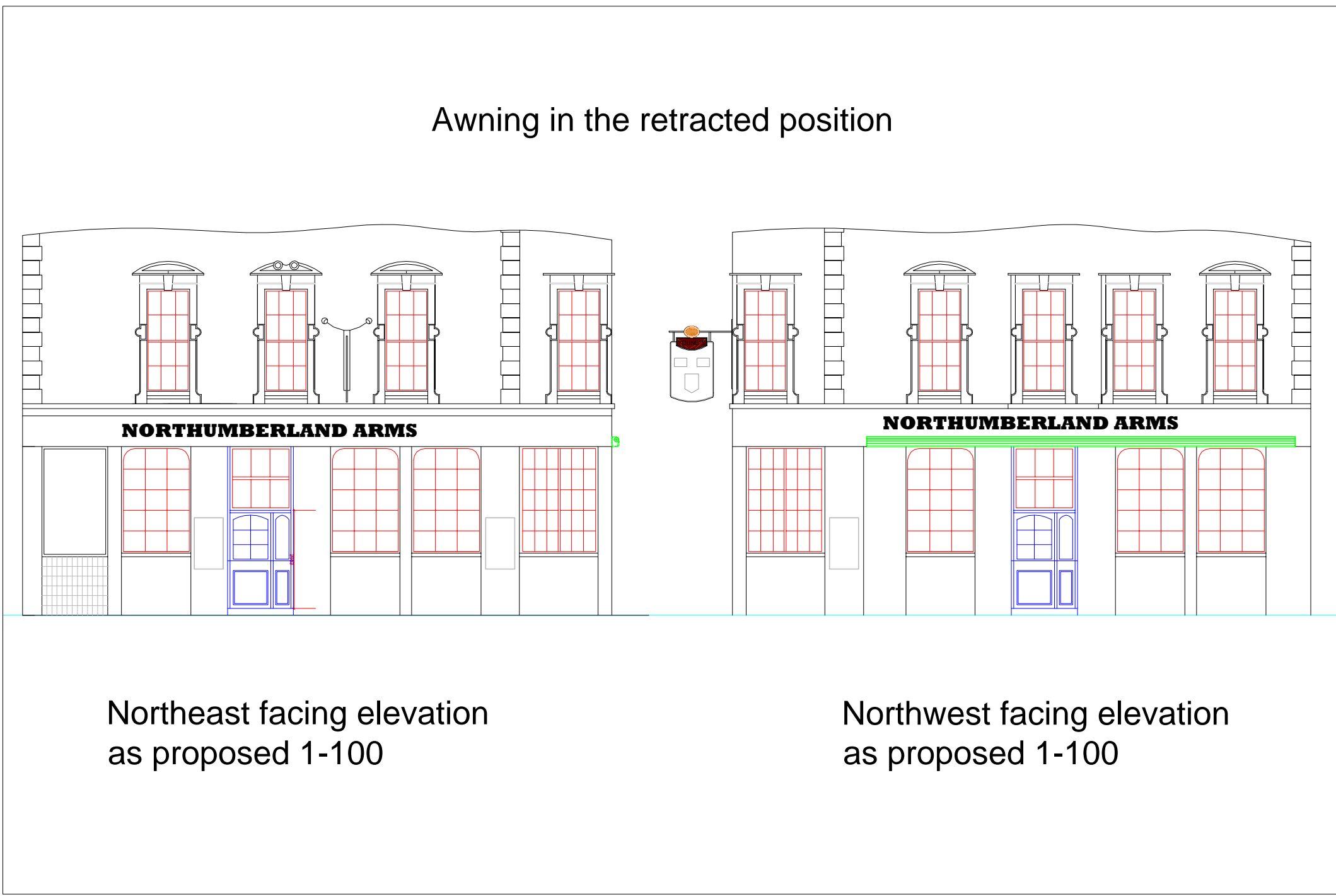

Northeast facing elevation  
as proposed 1-100

Northwest facing elevation  
as proposed 1-100

Mounting plate(s) depending on the length of the awning to be secured. The plates are fixed to the wall first with bolts, with a series of lugs that are pressed out on the plates, that the awning is then attached to and secured

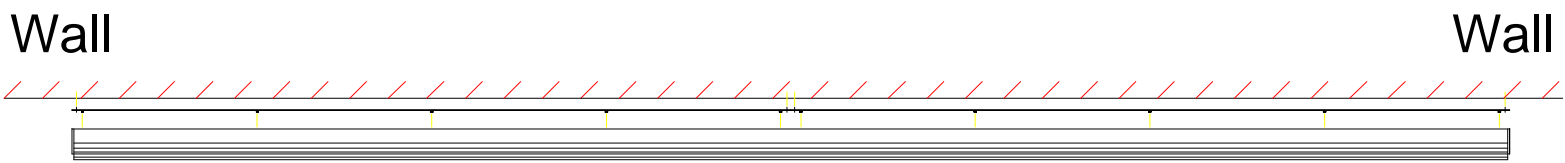

Awning cassette in it's retracted position

Plan view of how mounting plate(s) and awning cassette is to be secured to the wall 1-50

Retracted awning cassette mounted to plate(s) when plates are secured to the wall

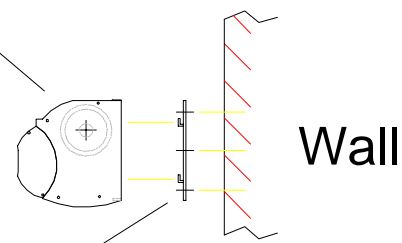

Mounting plate(s) fixed to wall first  
using the appropriate fixings  
Side elevation of fixing awning  
cassette to the wall 1-15

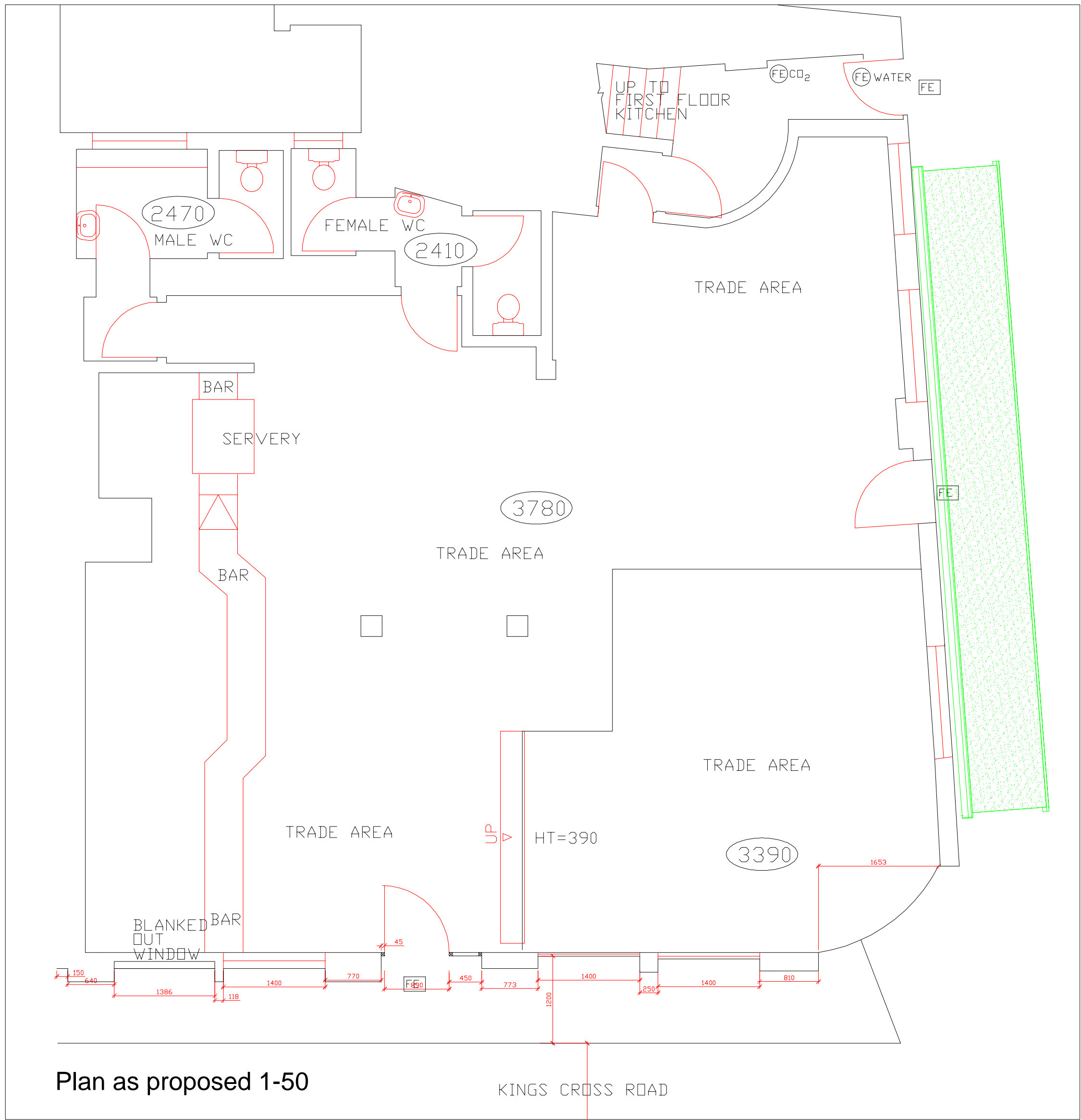

Plan as proposed 1-50

PRODUCT SPEC

COMBISOL:

1 no 2.8m LONG x 2.0m PROJECTION.  
1 no ELECTRICALLY REMOTE CONTROL UNIT.  
2 no INTEGRATED WIRING PLUS 2 HEATERS.  
CASING COLOUR: BROWN (RAL 8019).  
COLOUR OF FABRIC: BLACK.

Awning in the extended position

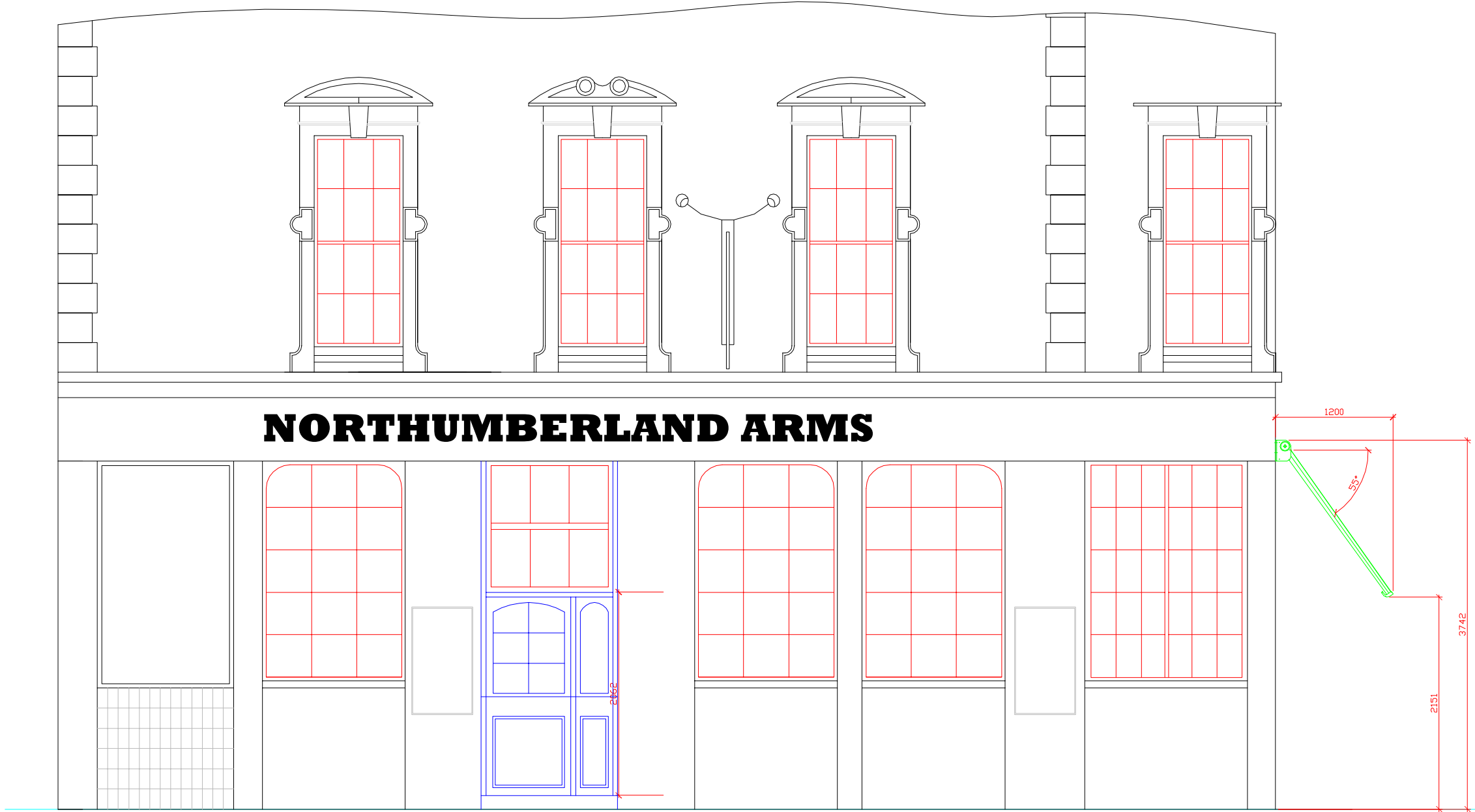

Northeast facing elevation as proposed 1-50

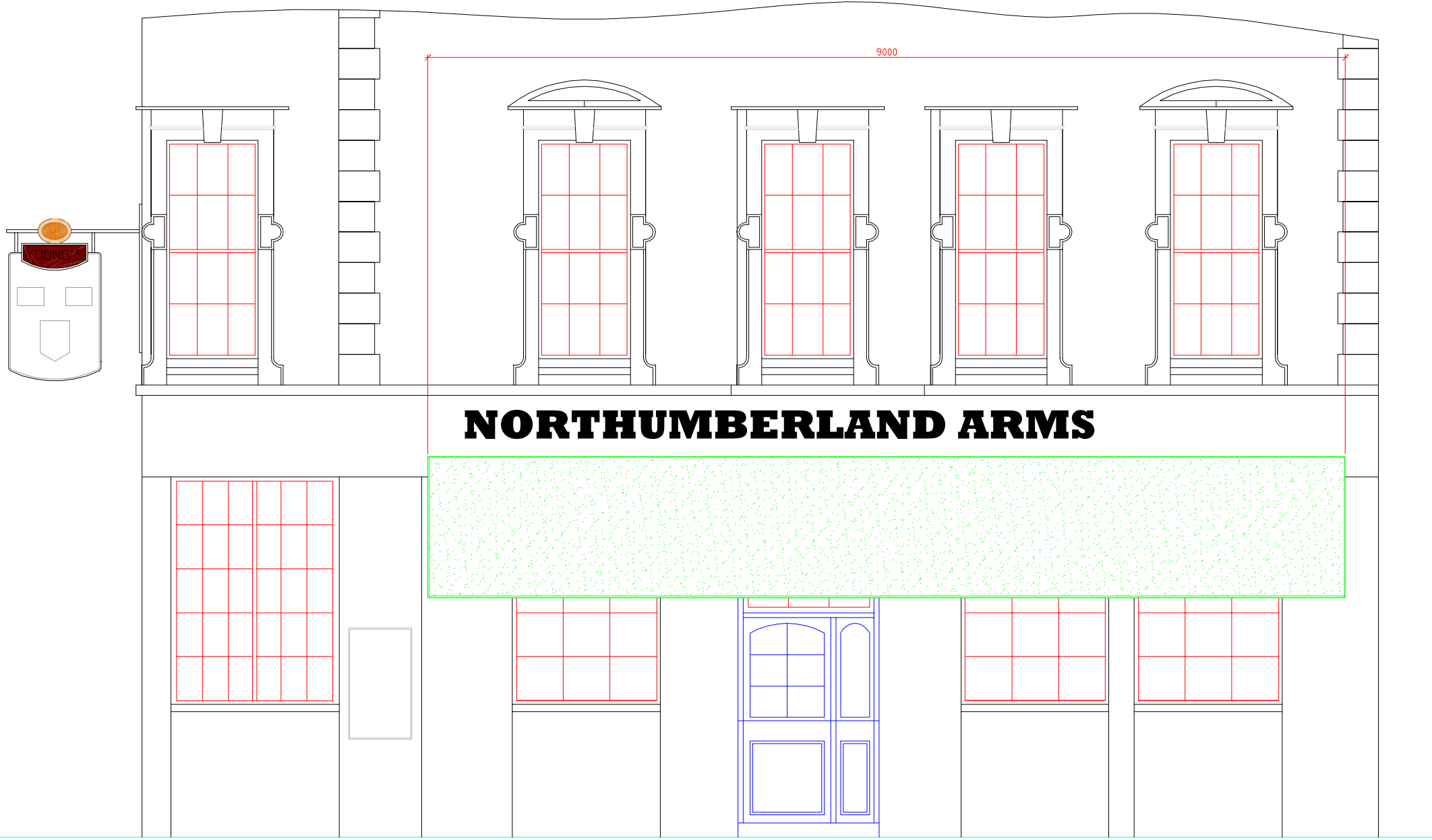

Northwest facing elevation as proposed 1-50

- 1.0 GENERAL NOTES
- 1.1 THIS INFORMATION IS NOT INTENDED TO PROVIDE A FULL SPECIFICATION OF WORKS & SHOULD BE READ IN CONJUNCTION WITH A SURVEY, SCHEME DRAWINGS & TENDER DOCUMENT.
  - 1.2 ALL WORKS TO COMPLY WITH CURRENT BUILDING REGULATIONS & LOCAL AUTHORITY REQUIREMENTS.
  - 1.3 ELECTRICAL INSTALLATIONS MUST COMPLY WITH IEE 16TH EDITION REGULATIONS FOR THE ELECTRICAL EQUIPMENT OF BUILDINGS & WORKMANSHIP.
  - 1.4 ALL WALLS & CEILING SURFACES: CLASS 1 SPREAD OF FLAME RATINGS TO BS 476 PART 1, EXCEPT FOR CIRCULATION SPACES WHICH ARE CLASS 0 RATING.
  - 1.5 DIMENSIONS TO BE CHECKED ON SITE.
  - 1.6 ANY FURTHER INFORMATION OF QUERIES ARISING FROM THIS DRAWING SHOULD BE ADDRESSED TO 2C design

Project Title:

**NORTHUMBERLAND ARMS  
PH - PROPOSED**

Project Address: 141 King's Cross Road, King's Cross, London WC1X 9BU	Drawing Number: <b>2CD-00248</b>	Rev: <b>2 of 2</b>
	Date: <b>02-03-07</b>	Scale: 1:15 1:50 1:100



Design Cluster  
Puma Way  
Coventry  
CV1 2TT  
tel: 0870-850-8330  
fax: 02476-792-218  
www.2c-design.co.uk

THIS DRAWING REMAINS THE PROPERTY OF 2C design & MUST NOT BE COPIED OR REPRODUCED TO THIRD PARTIES WITHOUT WRITTEN CONSENT