

SECTION AA

KEY

- 1. TERRACED PLANTERS
- 2. EXTERNAL STAIRS
- 3. TIMBER DECKED TERRACE
- 4. METAL FRAMED GLASS SLIDING DOORS
- 5. METAL FRAMED GLAZING
- 6. OPENING GLAZED ROOF LIGHT
- 7. GLASS BALUSTRADE
- 8. RENDER
- 9. RENDER REVEAL
- 10. FLAT ROOF
- 11. CONCRETE RETAINING STRUCTURE

date	rev	revisions
12.03.07	A	Rear bay and Dorma

notes

DMFK Architects Ltd take no responsibility for dimensions obtained by scaling from this drawing. If no dimension is shown the recipient must ascertain the dimension specifically from the architect or by site measurement and may not rely on the drawing. Supply of the drawing in digital form is solely for convenience and no reliance may be placed on any data in digital form. All data must be checked against hard copy. This drawing is issued for design intent only and should not be used for construction unless stated.

copyright

This drawing is the property of dMFK Architects Ltd. No disclosure or copy of it may be made without the written permission of dMFK Architects Ltd.

dMFK

DE METZ FORBES KNIGHT ARCHITECTS

address The Old Library 119 Cholmley Gardens London NW61AA t 020 7435 1144 f 020 7435 0884 mail info@dmfk.co.uk

project	drawing title			
71 CANFIELD GARDENS	SECTION AA			
client	scale at A1	scale at A3	drawn	date
GLOBAL WEALTH LTD	1:50	1:100	CC	MAR 07
	project no.	drawing no.	revision	
	1478	A153	A	

KEY

1_	TERRACED PLANTERS
2_	EXTERNAL STAIRS
3_	TIMBER DECKED TERRACE
4_	METAL FRAMED GLASS SLIDING DOORS
5_	METAL FRAMED GLAZING
6_	OPENING GLAZED ROOF LIGHT
7_	GLASS BALUSTRADE
8_	RENDER
9_	RENDER REVEAL
10_	FLAT ROOF
11_	CONCRETE RETAINING STRUCTURE

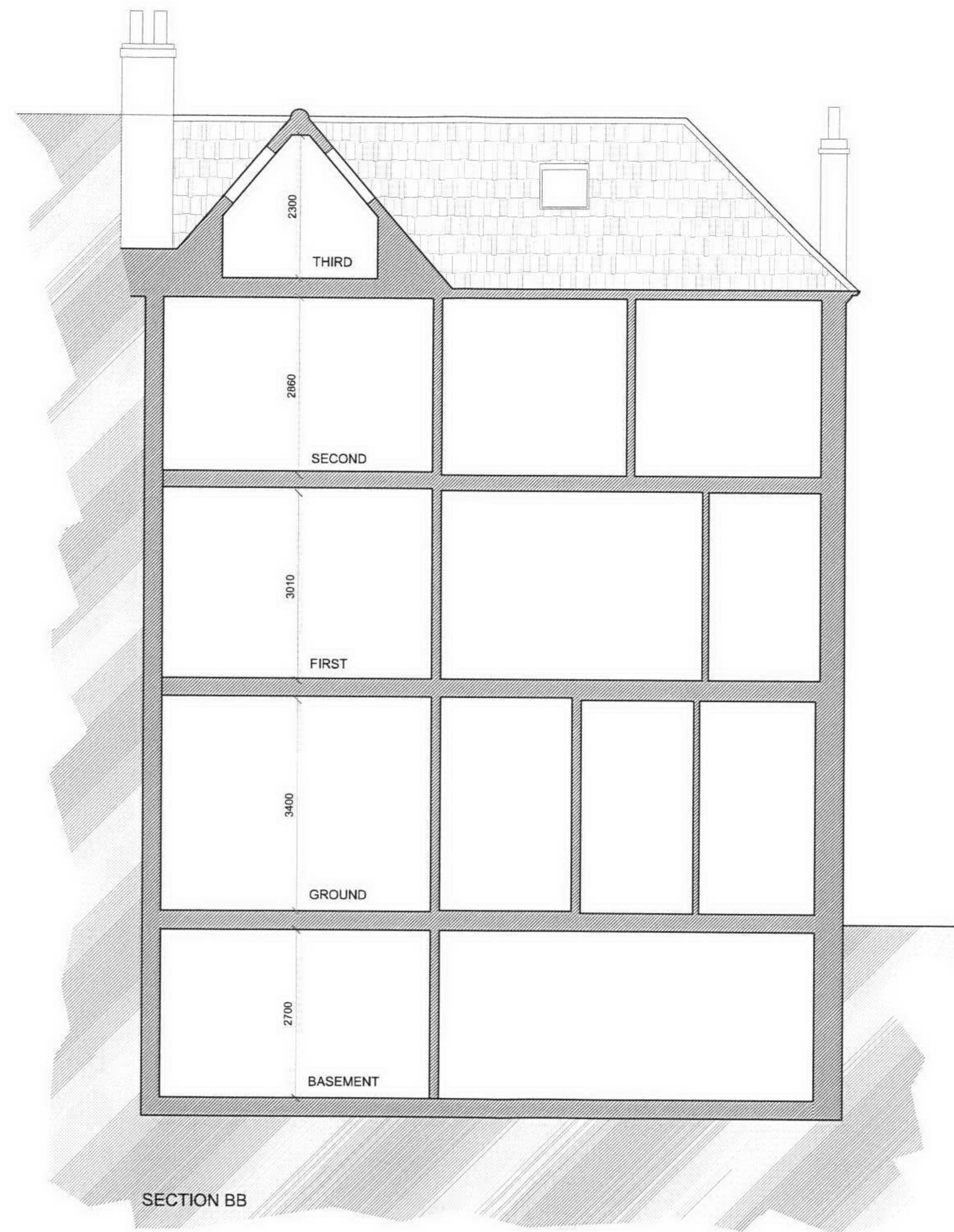

date	rev	revisions
12.03.07	A	Rear bay and Dorma

notes

DMFK Architects Ltd take no responsibility for dimensions obtained by scaling from this drawing. If no dimension is shown the recipient must ascertain the dimension specifically from the architect or by site measurement and may not rely on the drawing. Supply of the drawing in digital form is solely for convenience and no reliance may be placed on any data in digital form. All data must be checked against hard copy. This drawing is issued for design intent only and should not be used for construction unless stated.

copyright

This drawing is the property of dMFK Architects Ltd. No disclosure or copy of it may be made without the written permission of dMFK Architects Ltd.

dMFK

DE METZ FORBES KNIGHT ARCHITECTS

address The Old Library 119 Cholmley Gardens London NW61AA t 020 7435 1144 f 020 7435 0884 mail info@dmfk.co.uk
project drawing title

CANFIELD GARDENS		SECTION BB		
client	scale at A1	scale at A3	drawn	date
GLOBAL WEALTH LTD	1.100	1.200	CC	MAR 07
	project no.	drawing no.	revision	
	1478	A154	A	

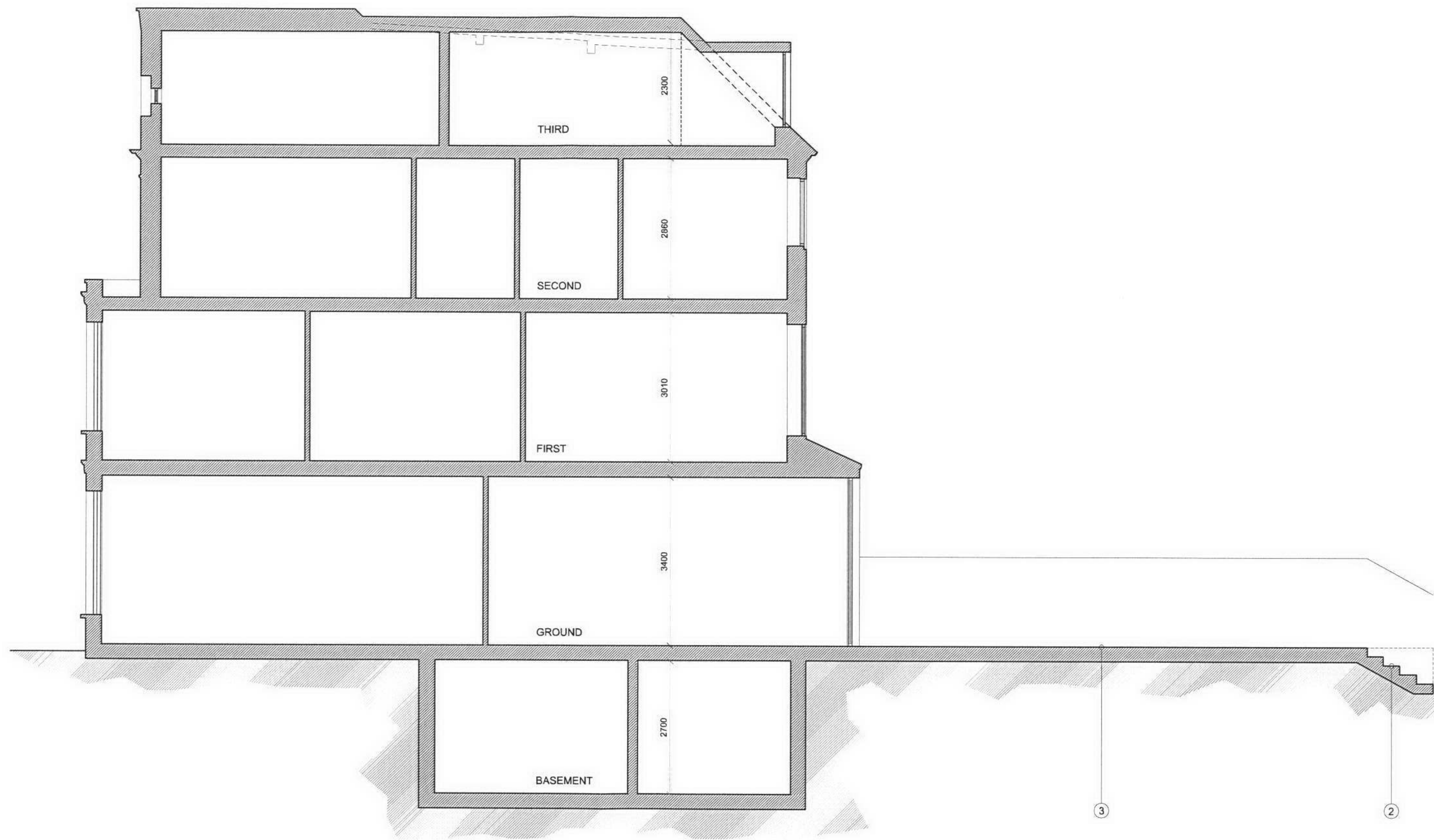

KEY

1. TERRACED PLANTERS
2. EXTERNAL STAIRS
3. TIMBER DECKED TERRACE
4. METAL FRAMED GLASS SLIDING DOORS
5. METAL FRAMED GLAZING
6. OPENING GLAZED ROOF LIGHT
7. GLASS BALUSTRADE
8. RENDER
9. RENDER REVEAL
10. FLAT ROOF
11. CONCRETE RETAINING STRUCTURE

SECTION CC

date	rev	revisions
12.03.07	A	Rear bay and Dorma

notes

DMFK Architects Ltd take no responsibility for dimensions obtained by scaling from this drawing. If no dimension is shown the recipient must ascertain the dimension specifically from the architect or by site measurement and may not rely on the drawing. Supply of the drawing in digital form is solely for convenience and no reliance may be placed on any data in digital form. All data must be checked against hard copy. This drawing is issued for design intent only and should not be used for construction unless stated.

copyright

This drawing is the property of dMFK Architects Ltd. No disclosure or copy of it may be made without the written permission of dMFK Architects Ltd.

dMFK

DE METZ FORBES KNIGHT ARCHITECTS

address The Old Library 119 Cholmley Gardens London NW6 1AA t 020 7435 1144 f 020 7435 0884 mail info@dmfk.co.uk
project drawing title

CANFIELD GARDENS SECTION CC

client	scale at A1	scale at A3	drawn	date
GLOBAL WEALTH LTD	1:100	1:200	CC	MAR 07
	project no.	drawing no.	revision	
	1478	A155	A	