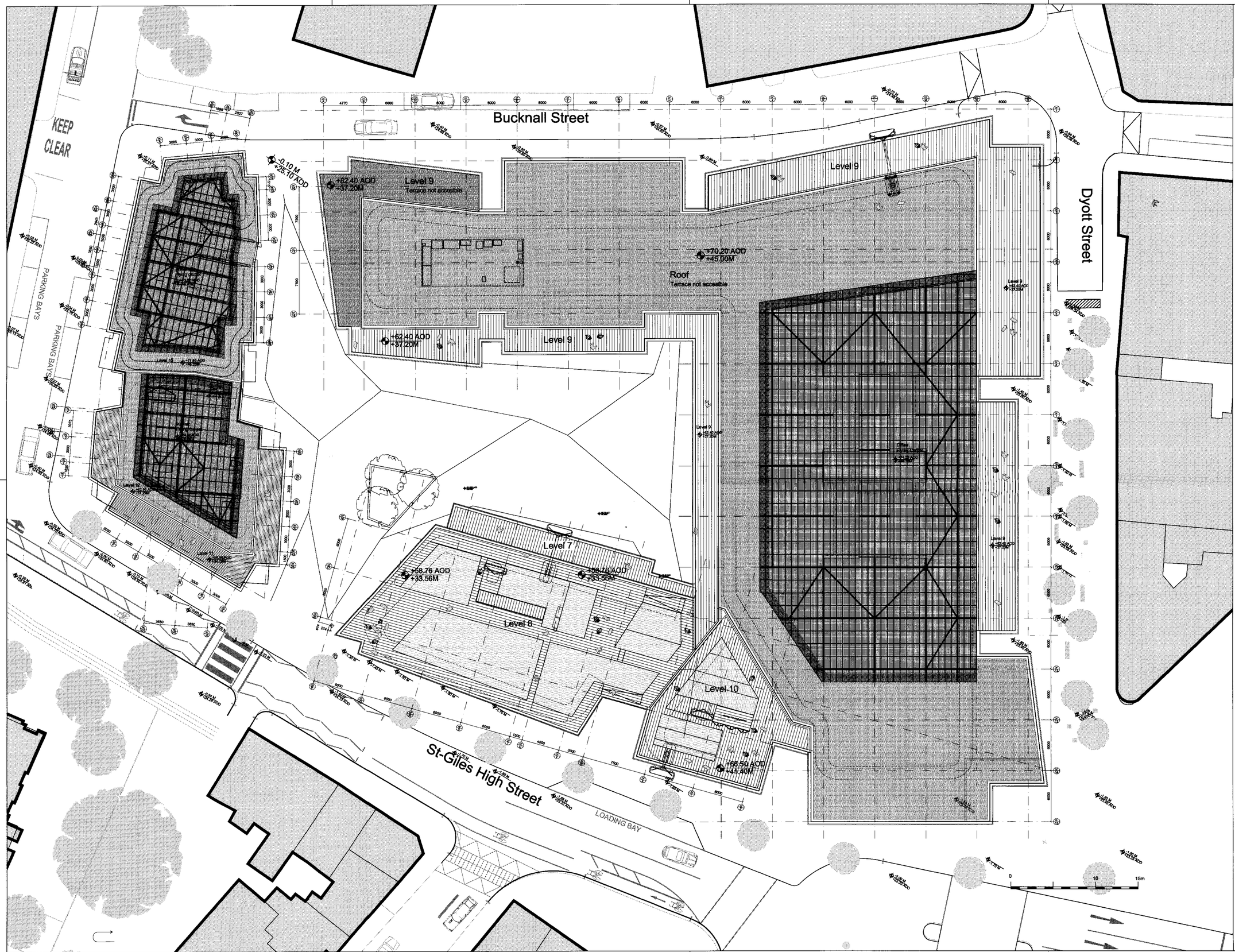


| INDEX | MODIFY | DATE |
|---|---|---|
| 01 | | 16 03 2007 |

Wodden terrace Flooring

Intensive Roof Garden

Flying carpet

Sedum

# Saint Giles Court London

APPLICANT

**LEGAL & GENERAL ASSURANCE SOCIETY LTD.**
Bucklersbury House, 3 Queen Victoria Street
London EC4N 8NH
tel: +44 (0)20 7528 6500 fax: +44 (0)20 7528 6848

DEVELOPER

**STANHOPE PLC**
Norfolk House, 31 St James Square London SW1Y 4JJ
tel: +44 (0)20 7170 1700 fax: +44 (0)20 7170 1701
e-mail: mail@stanhope.plc.uk

ARCHITECTS

**RENZO PIANO BUILDING WORKSHOP**
34, rue des Archives 75004 Paris
tel: +33 (0)1.44.61.49.00 fax: +33 (0)1.42.78.01.98

**fletcher priest architects**
**london + köln**
Middlesex House, 34/42 Cleveland St, London W1T 4JE
tel: +44 (0)20 7034 2200 fax: +44 (0)20 7637 5347
Internet: www.fletcherpriest.com

ENGINEERING CONSULTANT

**OVE ARUP & PARTNERS**
13 Fitzroy Street London W1P 9HD
tel: +44 (0)20 7636 1531 fax: +44 (0)20 7580 3924
e-mail: www.arup.com

STAGE D

SENDER
RPBW

TITLE
GENERAL
Roof Landscaping

| DATE | SCALE |
|---|---|
| 16 03 2007 | 1:200 @ A1 |

DRAWN BY | CHECKED BY

| PLAN N° | REVISION |
|---|---|
| RP-BM-SC-LM-20022 | 01 |