

DO NOT SCALE OFF THIS DRAWING
ALL DIMENSIONS TO BE CHECKED ON SITE

THIS WINDOW: REMOVE ALL OPENING GEAR. REMOVE ALL GLAZING. CLEAR OUT ALL BEDDING PUTTIES, RE-FIX GLAZING BEADS. FILL BETWEEN BEAD and FRAME WITH BITUMEN BASED MASTIC - DRILL and TAP FRAMES TO OPENING LIGHTS and SCREW FIX SHUT, INTAKE and EXTRACT LOUVER TO BE FIXED TO HARDWOOD LININGS/SURROUND FIXED TO INTERNAL REVEAL. NOTE: LOUVER TO BE POWDER COAT FINISH RAL 7001. SEE ALSO MECHANICAL SERVICES DETAILS.

THIS WINDOW: EXISTING FAN ROOM LOUVER TO BE REMOVED FROM BEHIND EXISTING WINDOW FRAME. CAREFULLY MAKE GOOD ANY DAMAGE TO WINDOW REVEAL PLASTERWORK. UNDERTAKE ALL NECESSARY WORKS TO RE-GLAZE WINDOW - FULLY PREPARE FOR and RE-DECORATE.

THIS WINDOW: REMOVE ALL OPENING GEAR. REMOVE ALL GLAZING. CLEAR OUT ALL BEDDING PUTTIES, RE-FIX GLAZING BEADS. FILL BETWEEN BEAD and FRAME WITH BITUMEN BASED MASTIC - DRILL and TAP FRAMES TO OPENING LIGHTS and SCREW FIX SHUT, INTAKE and EXTRACT LOUVER TO BE FIXED TO HARDWOOD LININGS/SURROUND FIXED TO INTERNAL REVEAL. NOTE: LOUVER TO BE POWDER COAT FINISH RAL 7001. SEE ALSO MECHANICAL SERVICES DETAILS.

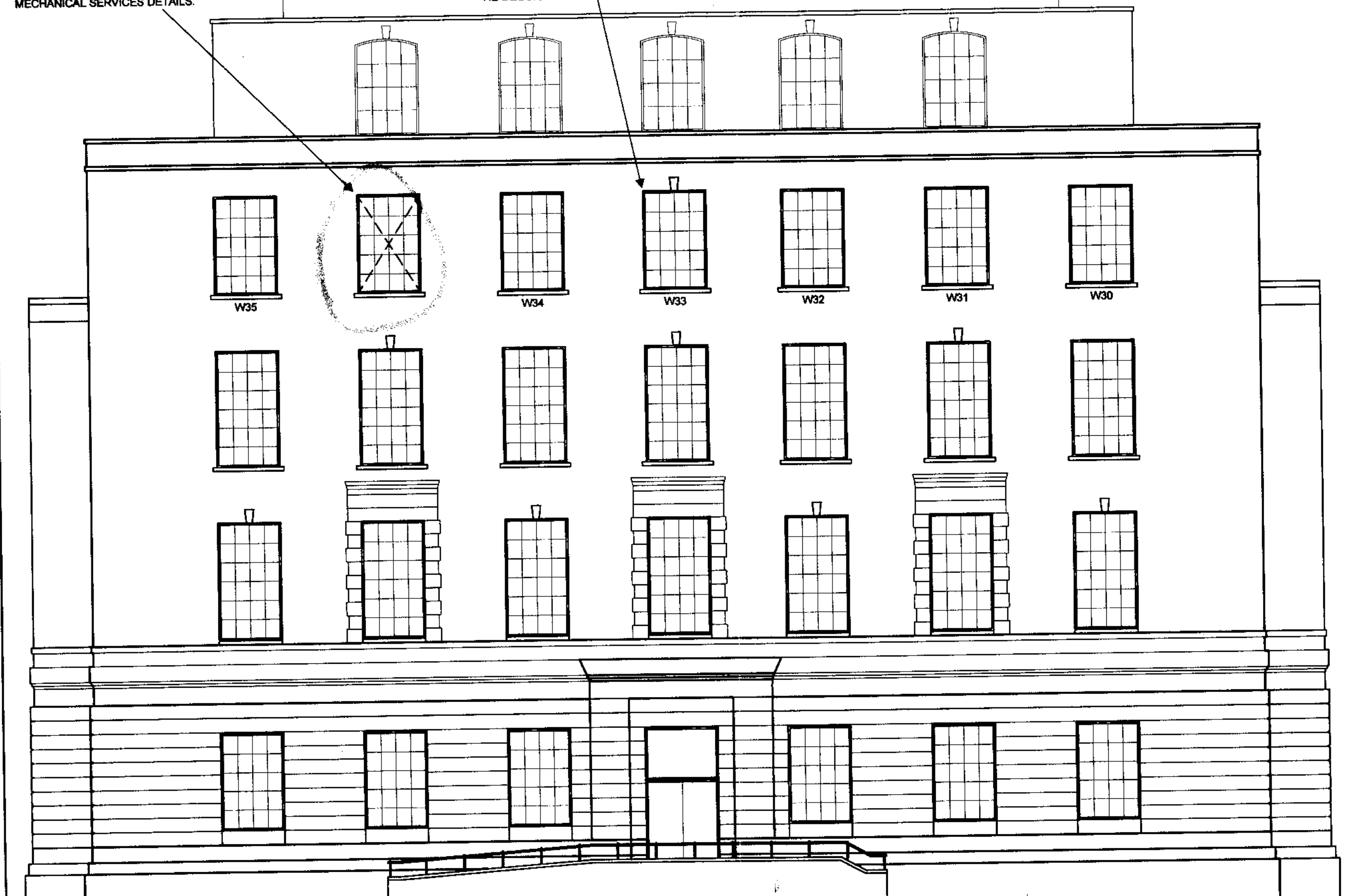

ELEVATION TO JUDD STREET
(FACING NORTH-EAST)

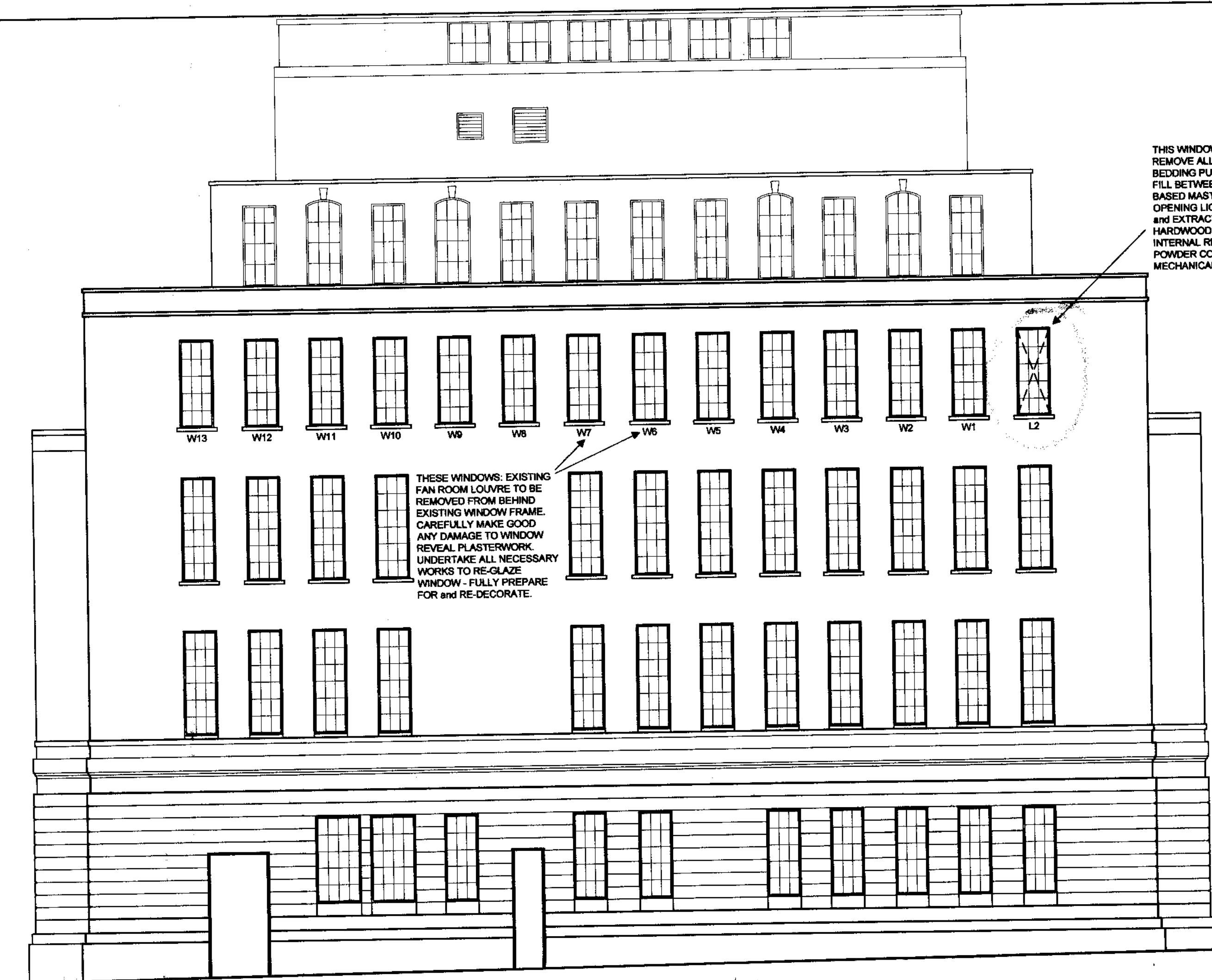

SOUTH-WEST ELEVATION

THIS WINDOW: REMOVE ALL OPENING GEAR. REMOVE ALL GLAZING. CLEAR OUT ALL BEDDING PUTTIES, RE-FIX GLAZING BEADS. FILL BETWEEN BEAD and FRAME WITH BITUMEN BASED MASTIC - DRILL and TAP FRAMES TO OPENING LIGHTS and SCREW FIX SHUT, INTAKE and EXTRACT LOUVER TO BE FIXED TO HARDWOOD LININGS/SURROUND FIXED TO INTERNAL REVEAL. NOTE: LOUVER TO BE POWDER COAT FINISH RAL 7001. SEE ALSO MECHANICAL SERVICES DETAILS.

FORM OPENING THROUGH EXTERNAL WALL APPROX. 500x500mm FOR TOILET EXTRACT LOUVER. POWDER COAT FINISH NCS-S 6020 Y 90R (NATURAL COLOUR SELECTIONS).

THRU WALL TEA POINT EXTRACT GRILLE

THRU WALL TOILET EXTRACT GRILLE

FORM OPENING THROUGH EXTERNAL WALL APPROX. 500x500mm FOR TOILET EXTRACT LOUVER. POWDER COAT FINISH NCS-S 6020 Y 90R (NATURAL COLOUR SELECTIONS).

THRU WALL TOILET EXTRACT GRILLE

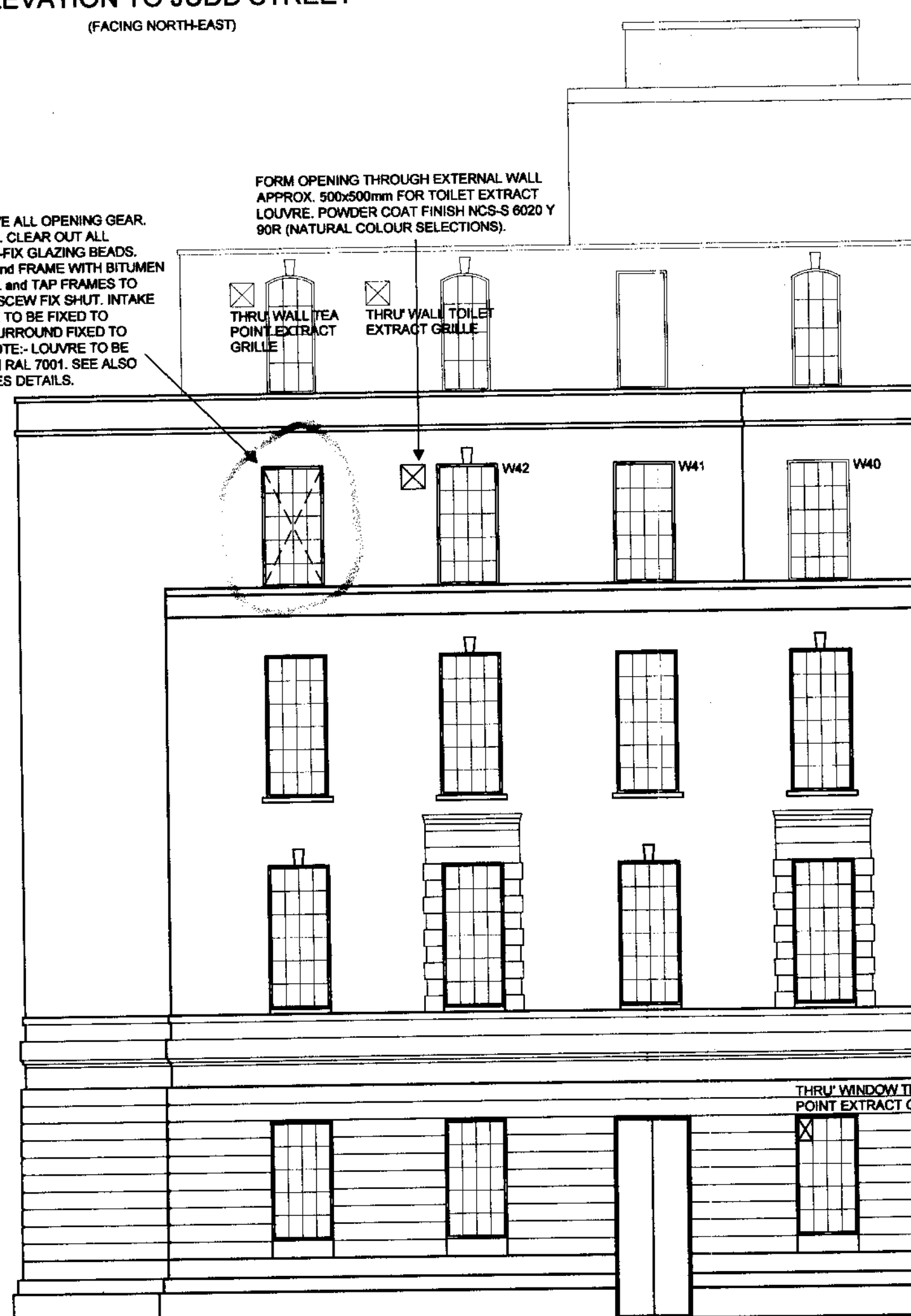

ELEVATION TO HASTINGS STREET
(FACING SOUTH-EAST)

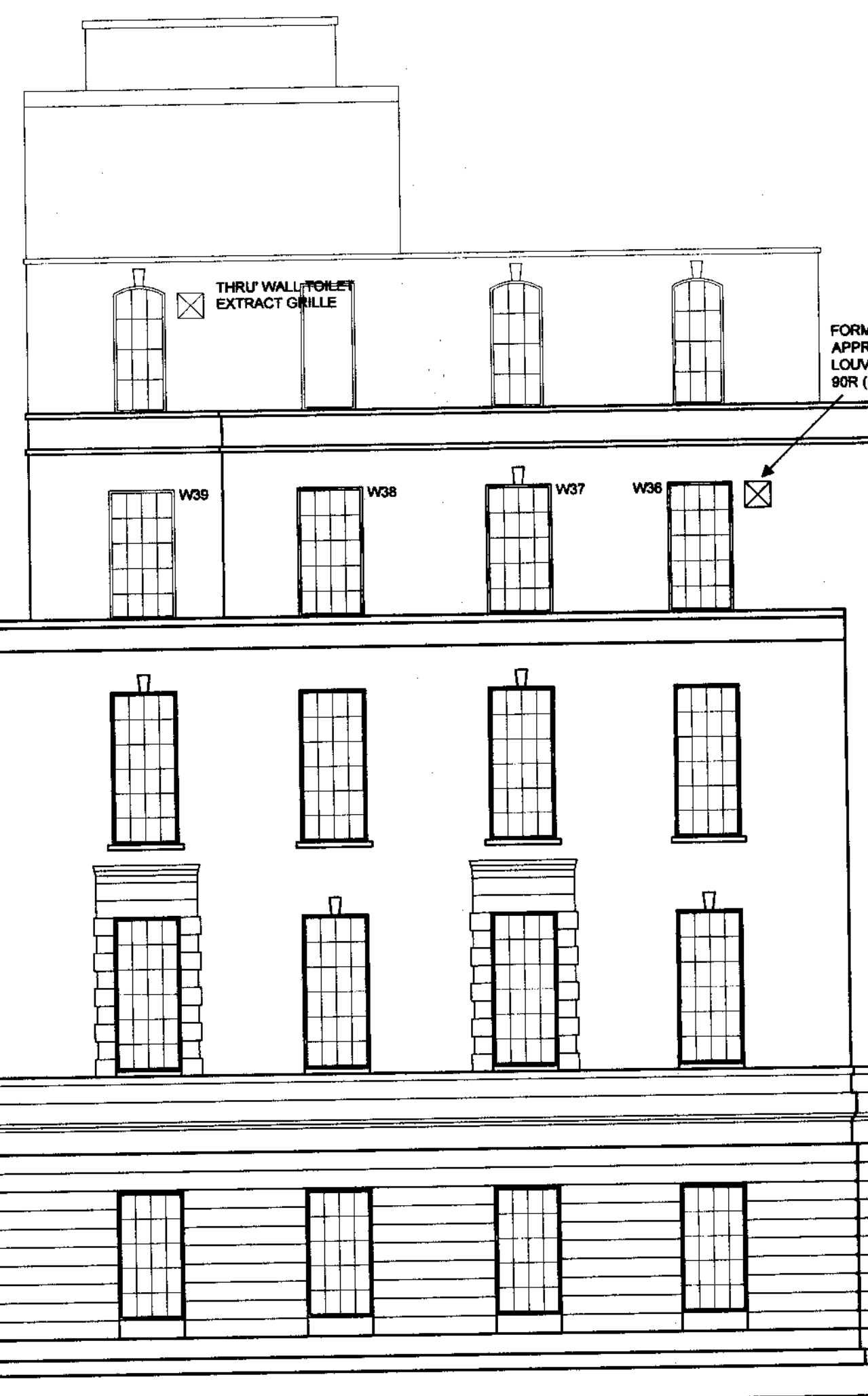

BBF Fielding Architecture
41 CHOBHAM ROAD, WOKING, SURREY, GU21 6JD
Tel : 01483 784407 Fax : 01483 783728
email : mail @ bbf-fielding.co.uk

CLIENT
BT British Telecommunications plc

PROJECT
PROPOSED OPENREACH HQ
123 JUDD STREET
LONDON. W1H 9NP

DRAWING TITLE
ELEVATIONS

DATE
APRIL 2007

SCALE
1:100

DRN. DH CHL. CAD REF. as dng. no.

JOB / DRAWING No.
06600/12/PL/05

REV. 1 4 MAY 2007