

FRONT ELEVATION

DATUM 45.00m



REAR ELEVATION / REAR SECTION

DATUM 45.00m

NOTES
All dimensions and levels to be checked by Contractor and verified before work commences; dimensions must not be scaled from this drawing.
Copyright reserved.
EC REGULATIONS - GENERAL NOTE
Where reference is made on this drawing to British Standards or to specific manufacturer's products or trade names, this is intended to indicate a minimum acceptable standard of performance etc. Materials and components conforming to an equivalent European Standard may be used and supporting evidence shall be produced at tender stage to confirm fitness for purpose.

Key
--- Structures to be demolished

revisions			
MARTIN DUNITZ chartered surveyors & project managers			
Kirkman House 12/14 Whitfield Street, London W1T 2RF Tel: 020 7636 6833 Fax: 020 7636 6834 e-mail: post@tmd-surveyors.co.uk			
Project CONVERSION/ REFURBISHMENT 156 CAMDEN HIGH STREET LONDON NW1			
Drawing PROPOSED ELEVATIONS AND SECTION DEMOLITION			
Scale: 1:50 @ A1	Date: APRIL 2007	Drawn By: SAG	Checked By: RQ
Job No: 522607	Dwg No: D-02	Rev'n	

tmd

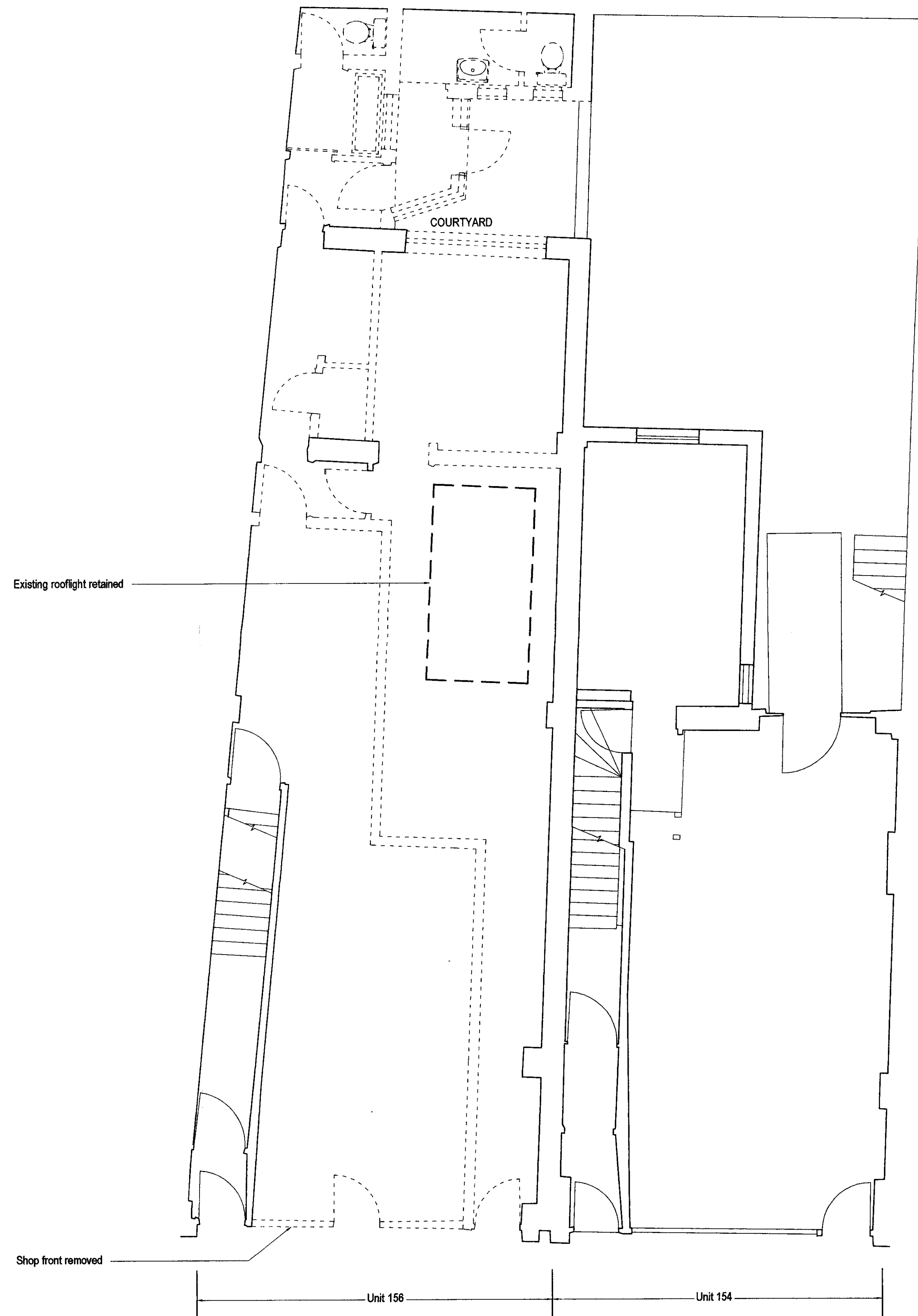

NOTES

All dimensions and levels to be checked by Contractor and verified before work commences; dimensions must be not be scaled from this drawing.

Copyright reserved.

EC REGULATIONS - GENERAL NOTE

Where reference is made on this drawing to British Standards or to specific manufacturer's products or trade names, this is intended to indicate a minimum acceptable standard of performance etc. Materials and components conforming to an equivalent European Standard may be used and supporting evidence shall be produced at tender stage to confirm fitness for purpose.

Key

----- Structures to be demolished

revisions			
MARTIN DUNITZ			
chartered surveyors & project managers			
Kirkman House 12/14 Whitfield Street, London W1T 2RF Tel: 020 7636 6833 Fax: 020 7636 6834 e-mail: post@tmd-surveyors.co.uk			
Project			
CONVERSION/ REFURBISHMENT 156 CAMDEN HIGH STREET LONDON NW1			
Drawing			
PROPOSED GROUND FLOOR PLAN DEMOLITION			
Scale: 1:50 @ A1	Date: APRIL 2007	Drawn By: SAG	Checked By: RQ
Job No. 522607	Orig No. D-01	Rev'n -	
A1			

tmd

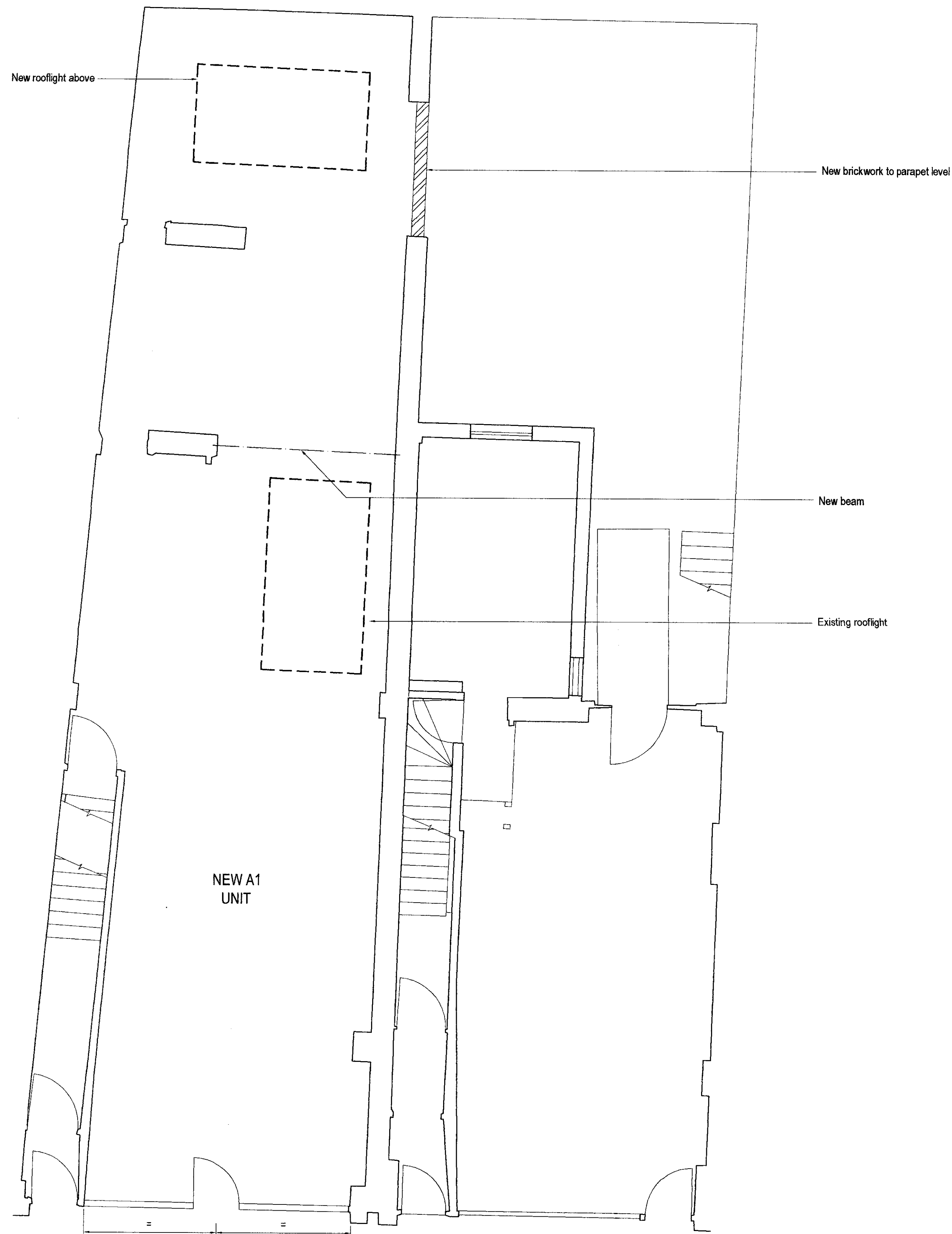

NOTES

All dimensions and levels to be checked by Contractor and verified before work commences; dimensions must be not be scaled from this drawing.

Copyright reserved.

EC REGULATIONS - GENERAL NOTE

Where reference is made on this drawing to British Standards or to specific manufacturer's products or trade names, this is intended to indicate a minimum acceptable standard of performance etc. Materials and components conforming to an equivalent European Standard may be used and supporting evidence shall be produced at tender stage to confirm fitness for purpose.

revisions			
MARTIN DUNITZ			
chartered surveyors & project managers			
Kirkman House 12/14 Whitfield Street, London W1T 2RF Tel: 020 7636 6833 Fax: 020 7636 6834 e-mail: post@tmd-surveyors.co.uk			
Project			
CONVERSION/ REFURBISHMENT 156 CAMDEN HIGH STREET LONDON NW1			
Drawing			
PROPOSED GROUND FLOOR PLAN			
Scale	Date	Drawn By	Checked By
1:50 @ A1	APRIL 2007	SWB	RQ
Job No.	Dwg No.	Rev'n	
522607	P-01		
		A1	

All dimensions and levels to be checked by Contractor and verified before work commences; dimensions must be not be scaled from this drawing.
Copyright reserved.

Where reference is made on this drawing to British Standards or to specific manufacturer's products or trade names, this is intended to indicate a minimum acceptable standard of performance etc. Materials and components conforming to an equivalent European Standard may be used and supporting evidence shall be produced at tender stage to confirm fitness for purpose.

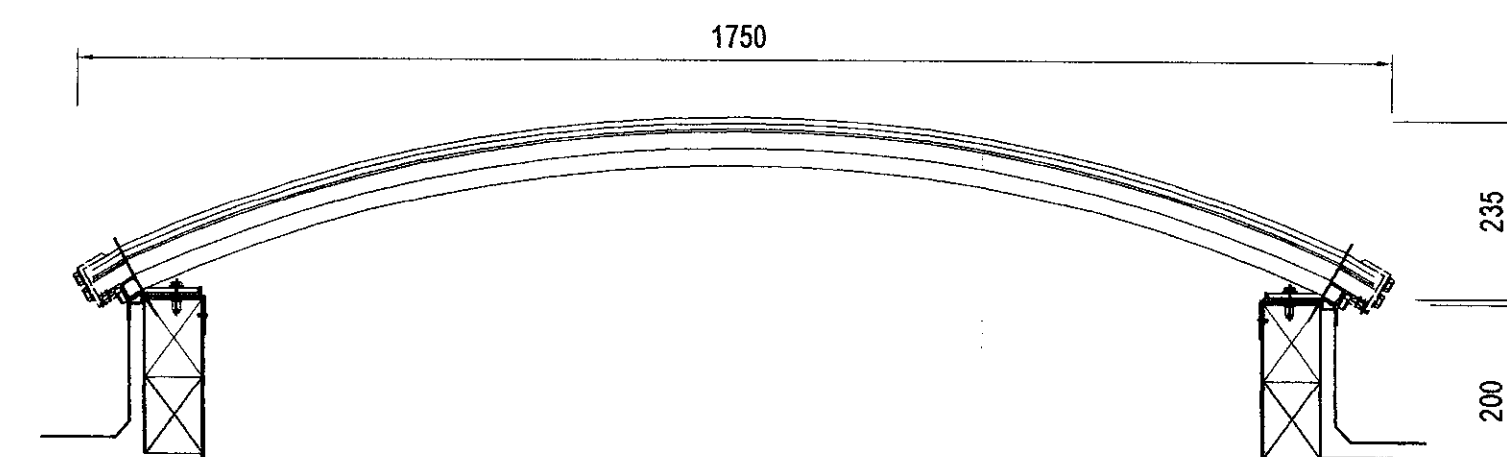

PROPOSED ROOFLIGHTS
SECTION B - B
(SCALE 1:10)

revisions			
MARTIN DUNITZ chartered surveyors & project managers Kirkman House 12/14 Whitfield Street, London W1T 2RF Tel: 020 7636 6833 Fax: 020 7636 6834 e-mail: post@timd-surveyors.co.uk			
CONVERSION/ REFURBISHMENT 156 CAMDEN HIGH STREET LONDON NW1			
Drawing			
PROPOSED FIRST FLOOR PLAN			
Scale	Date	Drawn By	Checked By
1:50 @ A1	APRIL 2007	SWB	RQ
Job No.	Org No.	Rev'n	
522607	P-02		

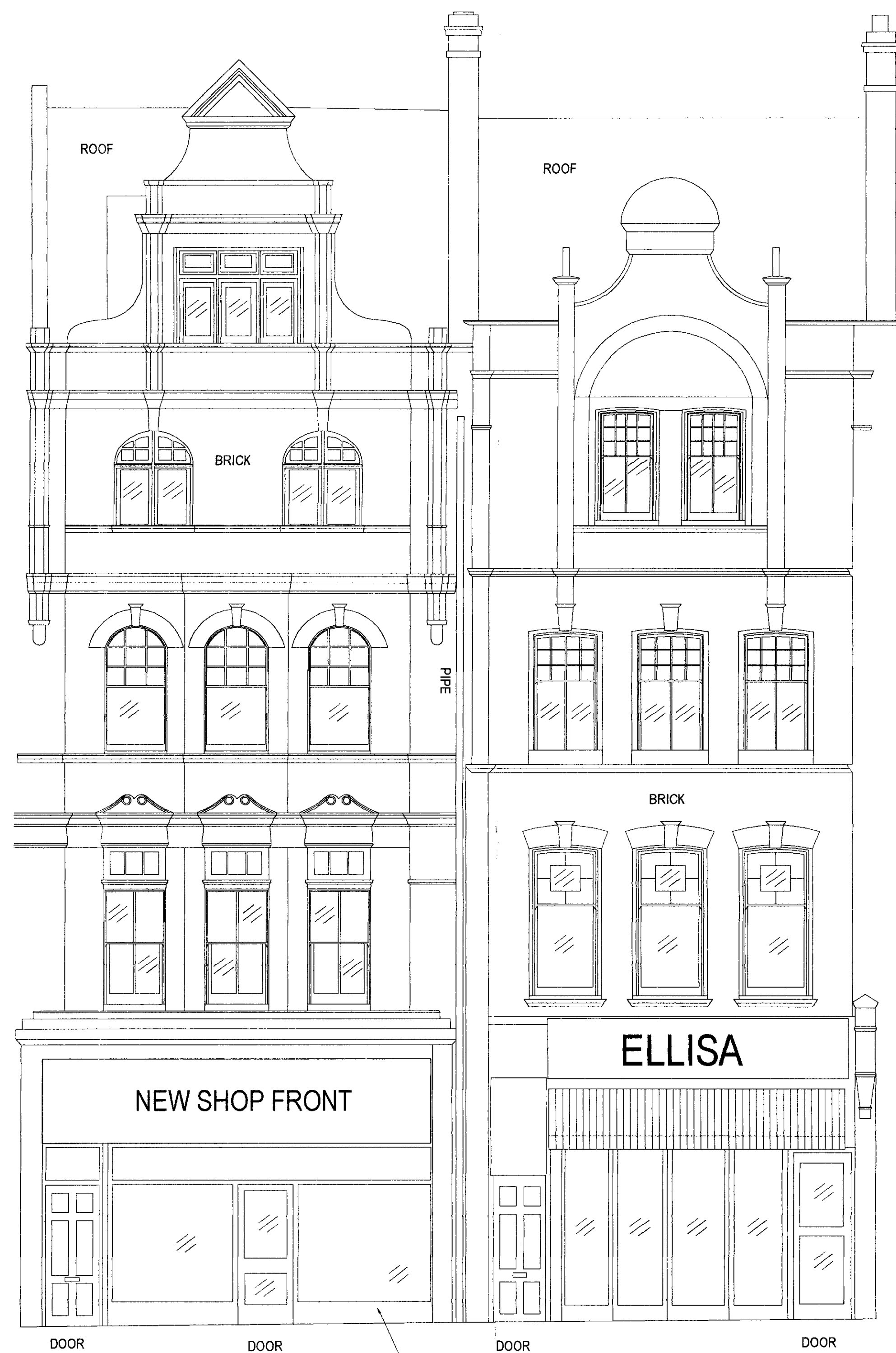

FRONT ELEVATION

DATUM 45.00m



REAR ELEVATION / SECTION

DATUM 45.00m

NOTES

All dimensions and levels to be checked by Contractor and verified before work commences; dimensions must be not be scaled from this drawing.

Copyright reserved.

EC REGULATIONS - GENERAL NOTE

Where reference is made on this drawing to British Standards or to specific manufacturer's products or trade names, this is intended to indicate a minimum acceptable standard of performance etc. Materials and components conforming to an equivalent European Standard may be used and supporting evidence shall be produced at tender stage to confirm fitness for purpose.

revisions			
MARTIN DUNITZ			
chartered surveyors & project managers			
Kirkman House 12/14 Whitfield Street, London W1T 2RF Tel: 020 7636 6833 Fax: 020 7636 6834 e-mail: post@lmd-surveyors.co.uk			
Project			
CONVERSION/ REFURBISHMENT 156 CAMDEN HIGH STREET LONDON NW1			
Drawing			
PROPOSED ELEVATIONS AND SECTION			
Scale:	Date:	Drawn By:	Checked By:
1:50 @ A1	APRIL 2007	SWB	RQ
Obj No:	Dwg No:	Rev'n	
522607	P-03		