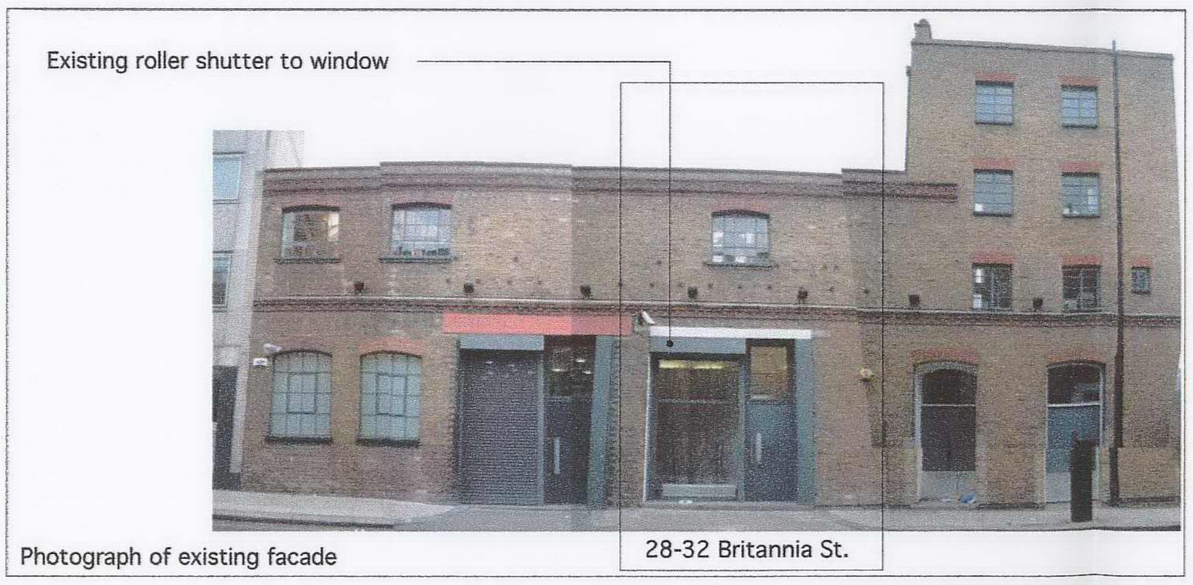

Photograph of existing facade

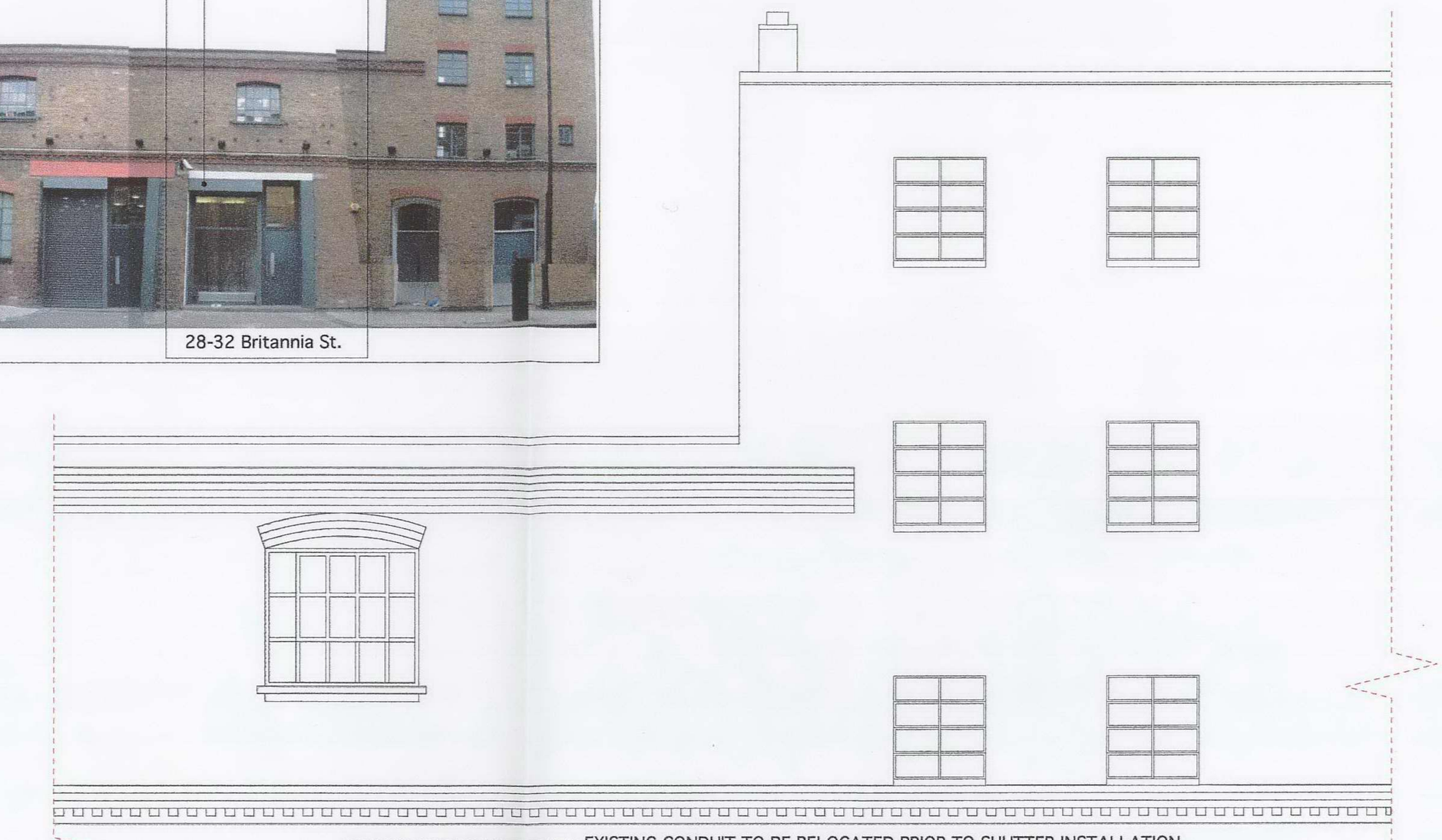

Front Elevation - existing roller shutter to main entrance (shutters open)

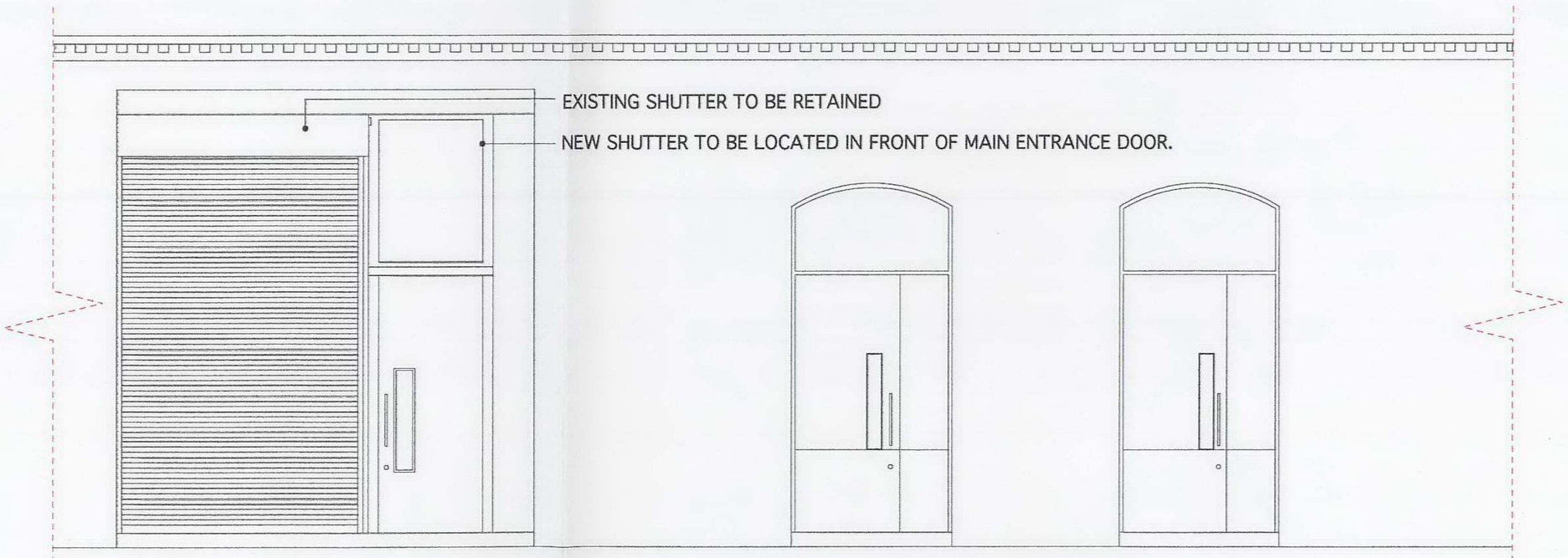

Front Elevation - existing roller shutter to main entrance (shutters down)

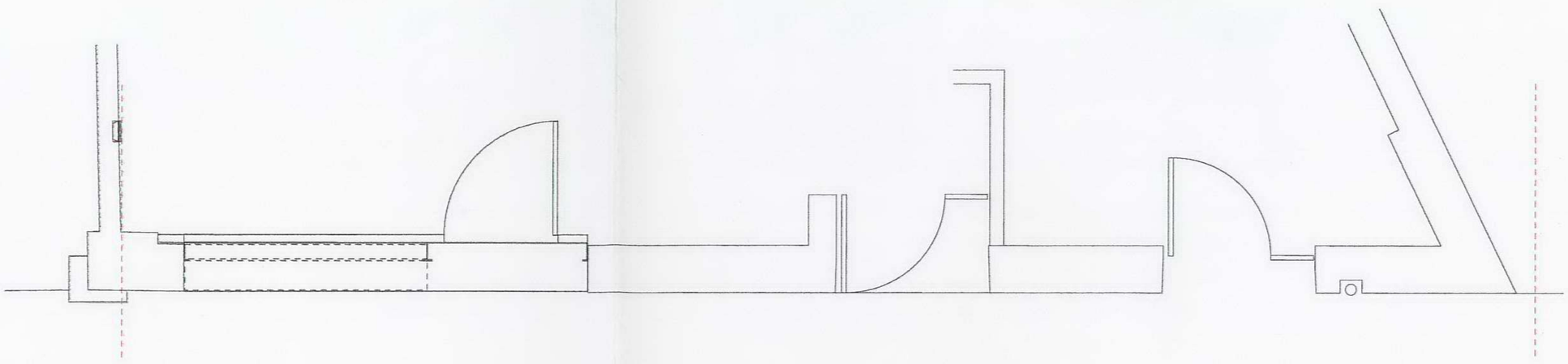

Existing Plan

Leckenby associates ltd

design • project management • quantity surveying

220 Northfield Avenue • London • W13 9SJ
tel: 0208 810 1177 • fax: 0208 810 1199

Project:	Client:	Drawing Title:	By:
Staff International, 28-32 Britannia Street	Staff International	EXISTING ELEVATION	KN
	Scale: 1:50@A2 / Date: 03/2007	Drawing No.: SI_EXT_P1	Revision:

EXISTING ROLLER SHUTTER TO BE RETAINED. INTERNAL KEY SWITCH TO BE RETAINED.

INSTALL 1NO. NEW SINGLE PHASE TUBE MOTOR ROLLER SHUTTER TO ENTRANCE.
PERFORATED ROLLER SHUTTER, SOLID CASE AND RUNNERS TO MATCH EXISTING.
ALL METALWORK POWDER COATED TO MATCH EXISTING (RAL TBC)

EXISTING CONDUIT TO BE RELOCATED PRIOR TO SHUTTER INSTALLATION
SEE DRAWING EXT_P1 FOR DETAILS.

FUSED SPUR FOR MOTOR SUPPLY TO BE INSTALLED READY FOR FINAL CONNECTION.
BOLTON BRADY TO CONFIRM LOCATION.
EXTERNAL KEY SWITCH TO BE INSTALLED BY BOLTON BRADY - POSITION TBC ON SITE.

INSTALL EXTERNAL 1.5mm MILD STEEL DOOR PLATES TO FIRE ESCAPE DOOR WITH
6mm COACH BOLTS.
LANDLORD TO CONFIRM FINISH - GALVANISED STEEL TO MATCH EXISTING HALF HEIGHT
PLATES OR POWDER COATED TO MATCH ROLLER SHUTTERS

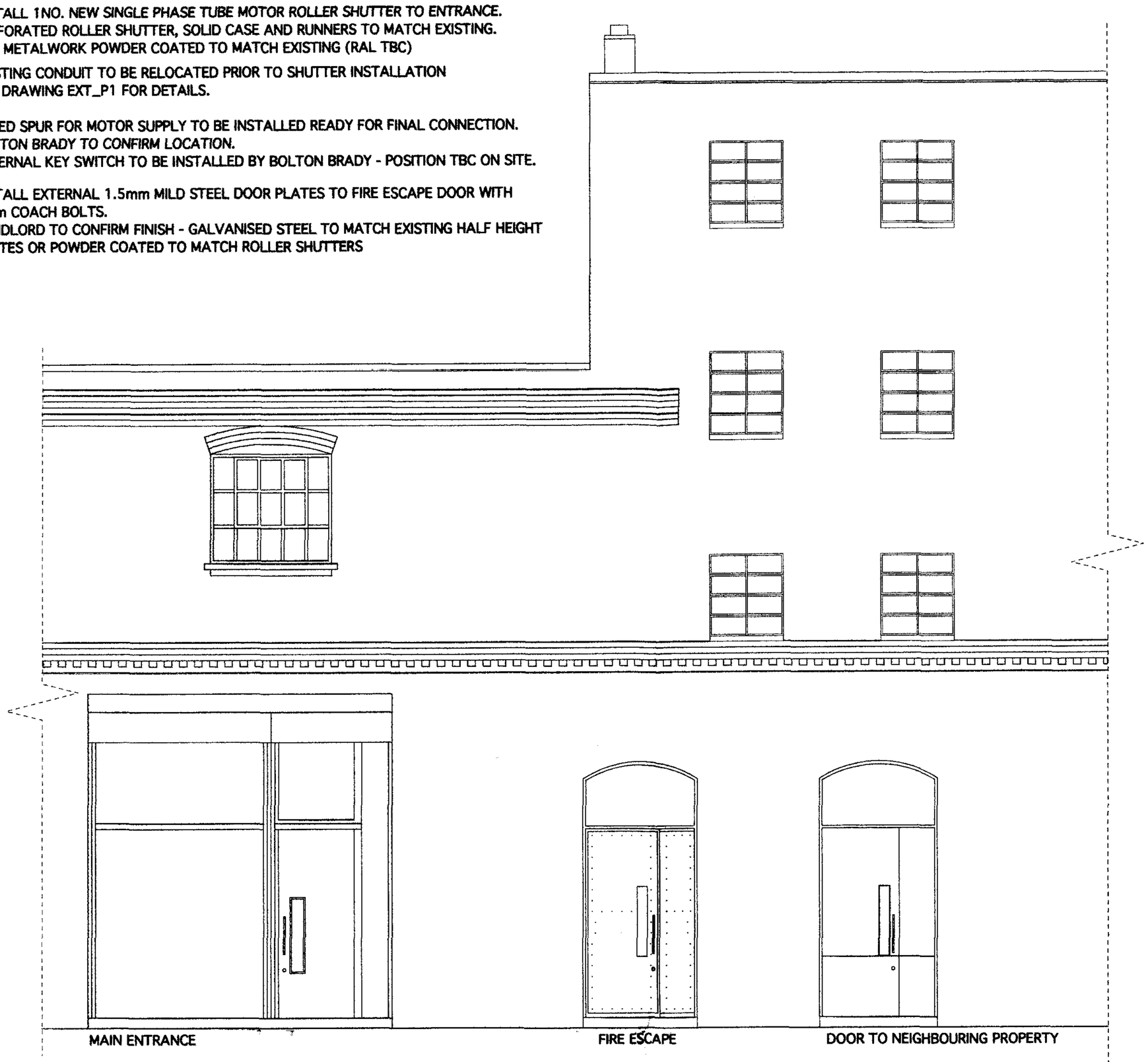

Front Elevation - proposed roller shutter to main entrance
(shutters open)

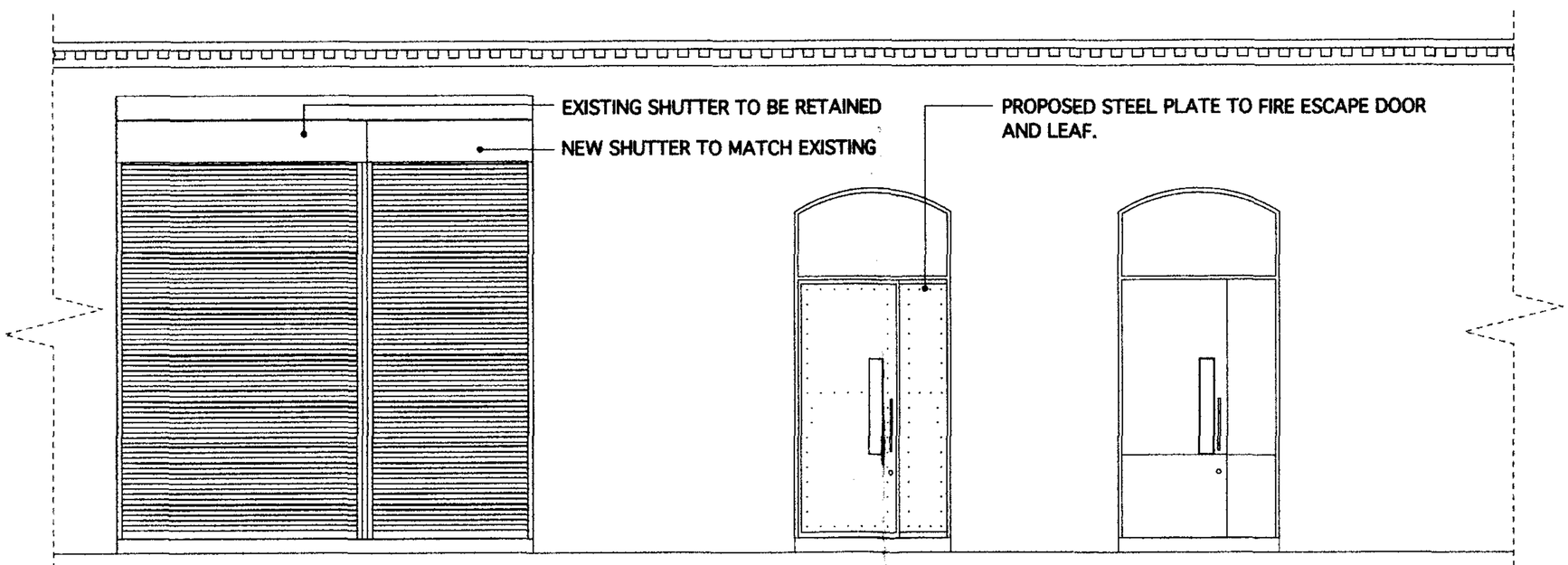

Front Elevation - proposed roller shutter to main entrance
(shutters down)

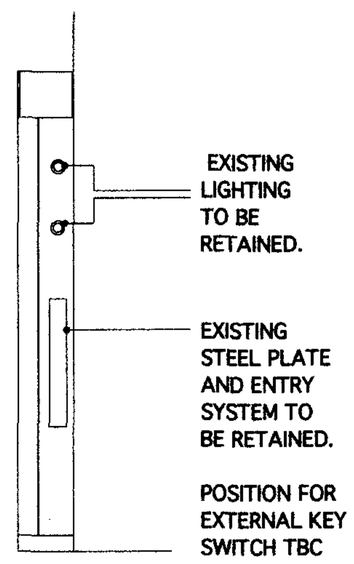

Section -A-

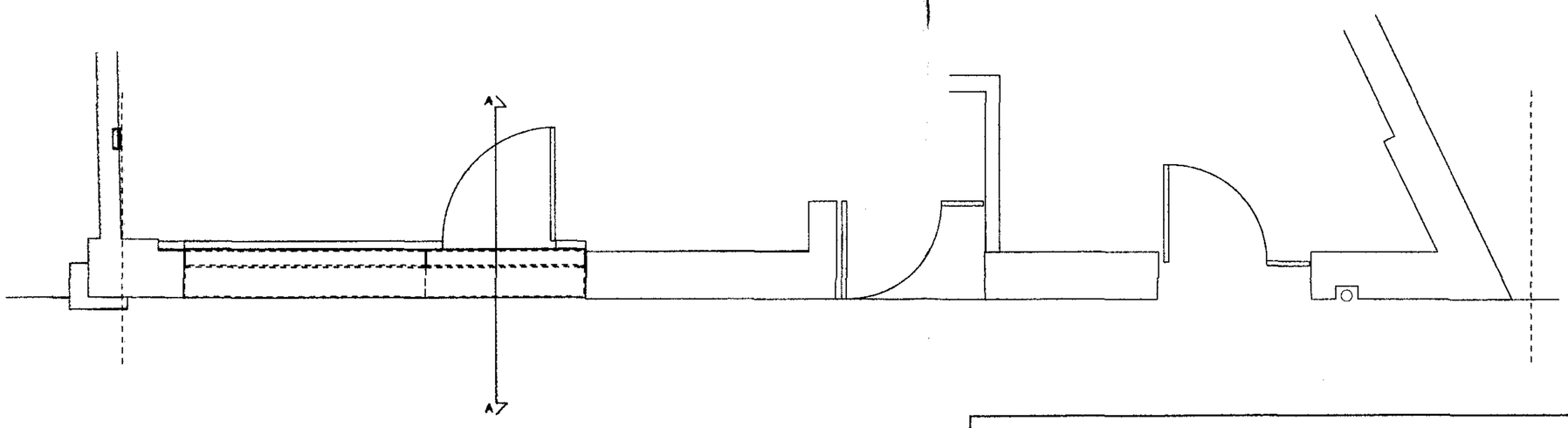

Proposed Plan

[redacted] ltd — design • project management • quantity surveying				
220 Northfield Avenue • London • W13 9SJ tel: 0208 810 1177 • fax: 0208 810 1199	Client: Staff International		Drawing Title: PROPOSED ELEVATION	By: KN
Project: Staff International, 28-32 Britannia Street	Scale: 1:50@A2	Date: 03/2007	Drawing No.: SI_P1	Revision: