

**APPENDICES**

**08**

**Tree details**

**TREE ASSESSMENT AND ROOT PROTECTION ZONES**

KEY :

Crown = the leaf bearing part of a tree.

Diameter column: MS = multi-stemmed : 3 x <250 (e.g.) = 3 stems of less than 250mm dia. each

No.	Tree	Height range (m)	Multi-stem? (Enter MS)	Trunk / stem count dia. (mm)	Radius of RPA if circle	RPA -Root Protection Area sq.m.	Comments	5837 Value category
1	2	3	4		6	7	8	9
160	oak	15		1600	19.20	1158.12	Very large oak. Great character. Suggest thorough removal of dead wood for safety reasons. Visible from public viewpoints, of significant local interest and worthy of retention simply for antiquity.	A1
172	sycamore	10		ms 645	6.45	130.70	Multiple bark wounds and bark exudation, twin stemmed and rather poor form : not of significant importance in screen. NOT RETAINED	C2
137	horse chestnut	12		ms 870	8.7	237.79	Important in screen between Merlin House and site area	A2
138	horse chestnut	12		ms 860	8.6	232.35		A2
173	sycamore	9		350	4.2	55.42	Contributes to screen	B2
174	holly	6		150	1.8	10.18	Contributes to screen, specially at low level	B2

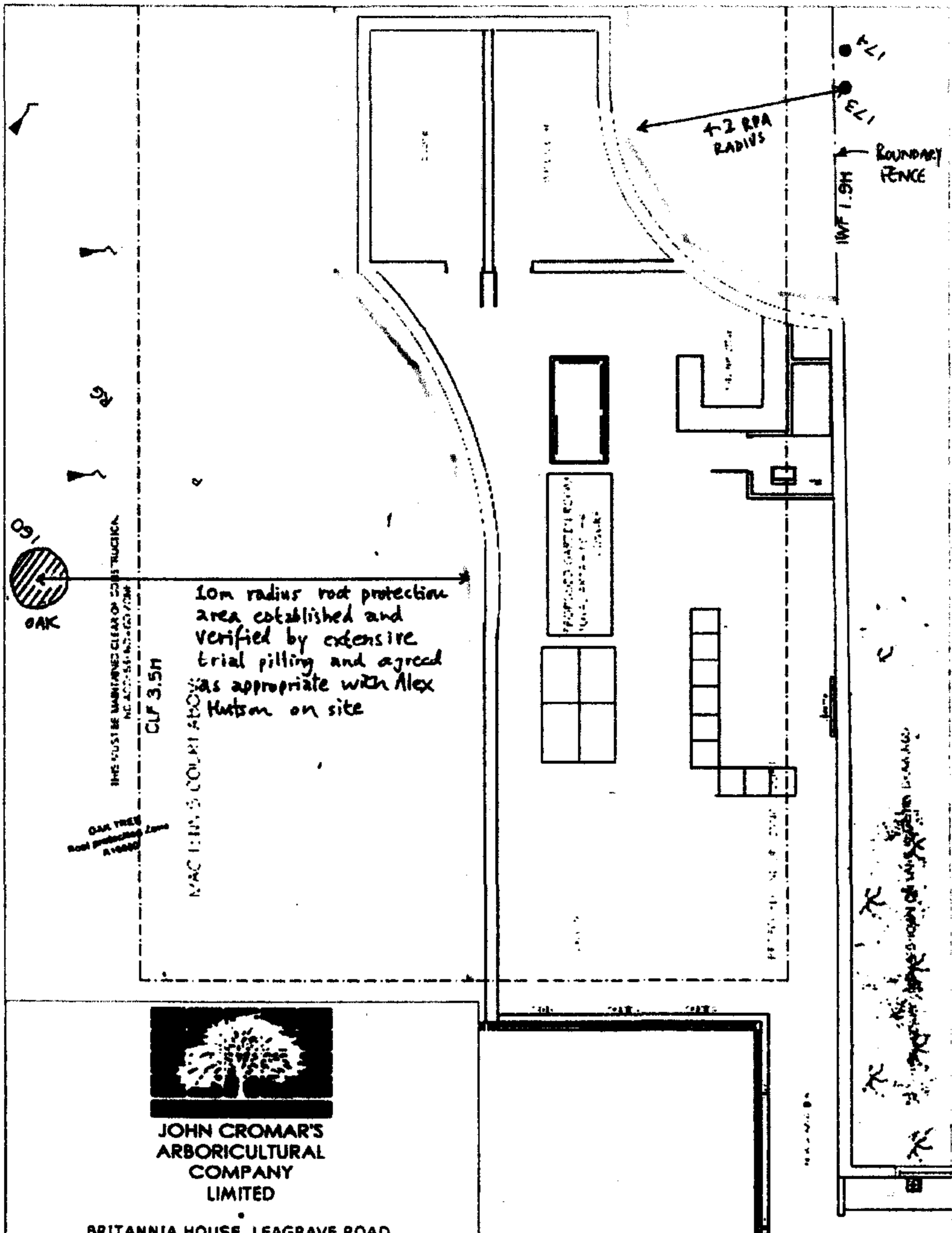

**JOHN CROMAR'S  
ARBORICULTURAL  
COMPANY  
LIMITED**

BRITANNIA HOUSE, LEAGRAVE ROAD,  
LUTON, BEDS., LU3 1RJ  
TEL 01582 452 468 FAX 01582 452 468 MOB 07860 453072

[enq@treescan.co.uk](mailto:enq@treescan.co.uk) [www.treescan.co.uk](http://www.treescan.co.uk)

**TREE PROTECTION MEASURES**

Proposal for garden room r/o 22 Redington Road,  
London, NW3

TC/1-38-1473/P1A  
(based on MDC dwg 6788/117A - 1:50 @A1)

For tree protection  
measures in wider site area  
see plan TC/1-38-1473/P2A



**JOHN CROMAR'S  
ARBORICULTURAL  
COMPANY  
LIMITED**

BRITANNIA HOUSE, LEAGRAVE ROAD,  
LUTON, BEDS., LU3 1RJ  
TEL. 01582 452 468 FAX 01582 452 468 MOB 07860 453072

[eng@treescan.co.uk](mailto:eng@treescan.co.uk) [www.treescan.co.uk](http://www.treescan.co.uk)

Proposal for garden room r/o 22, Redington Road, London, NW3

**TREE PROTECTION MEASURES**  
ref : TC/1-38-1473/P2A  
(based on MDC dwg. 6788/95 - scale 1:100)  
December 2006

**( FOR UNDERLYING AREA  
SEE PLAN TC/1-38-173/P1A)**

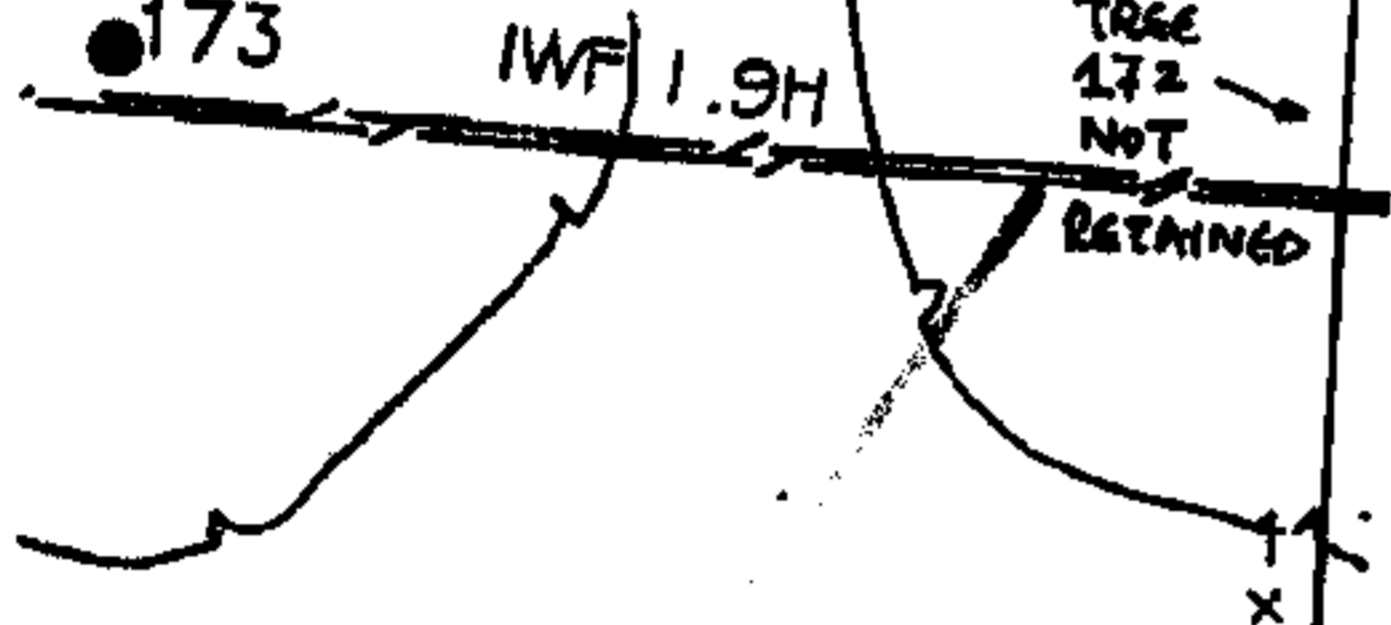

MAC

113.23  
x

113.24  
x

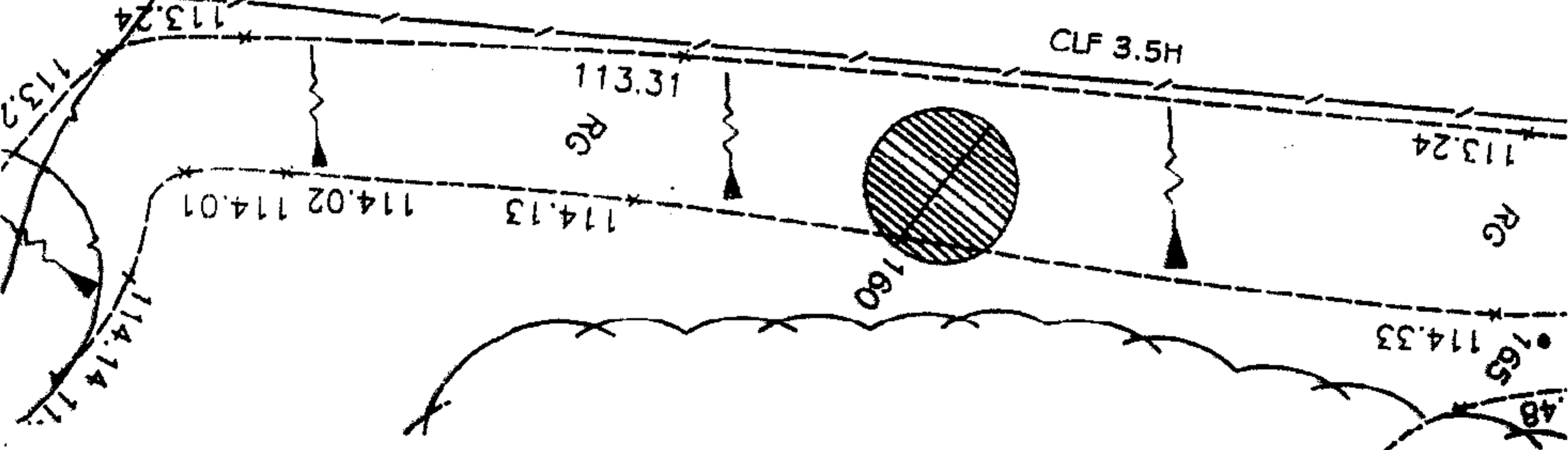

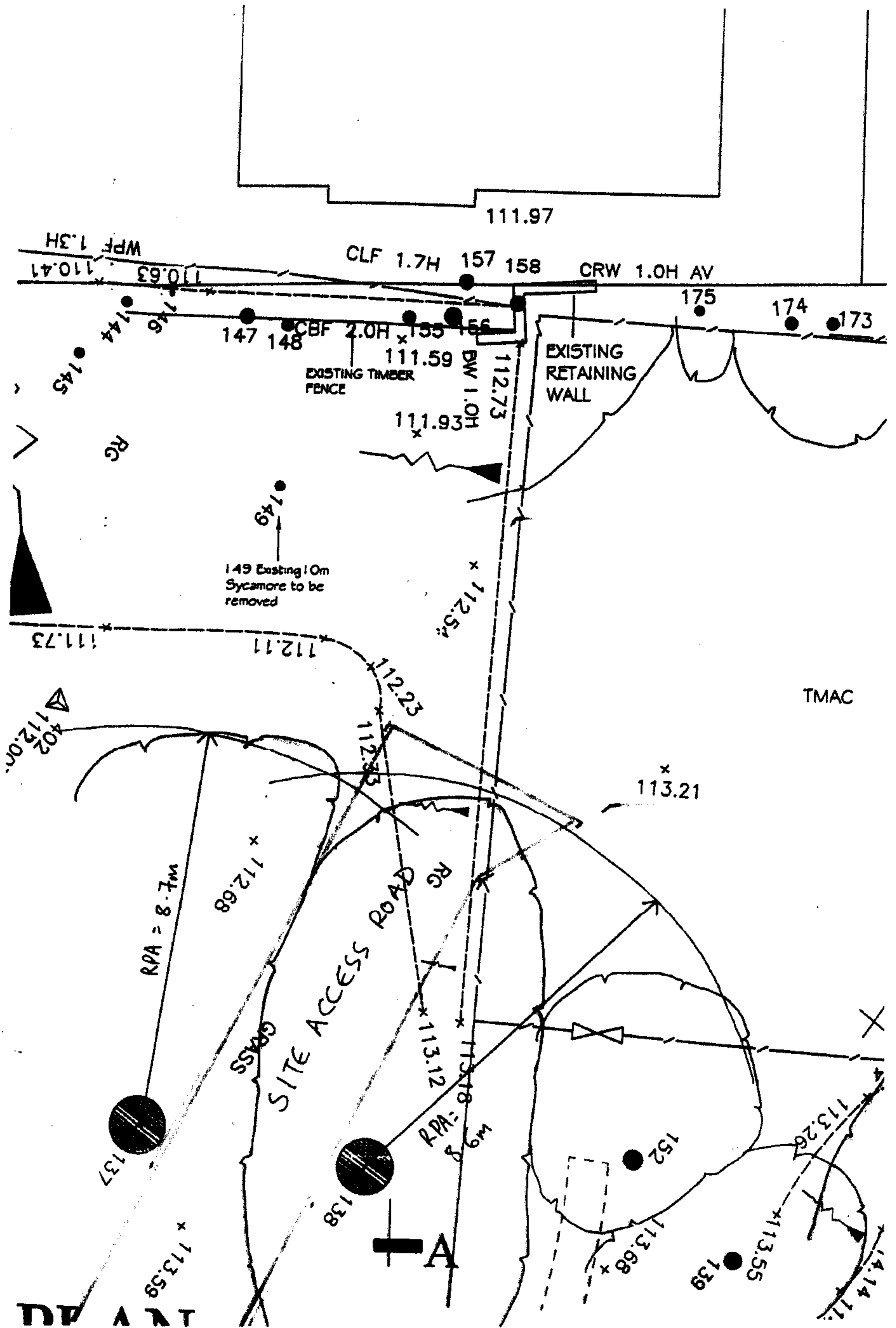

111.97

WPF 1.3H

CLF 1.7H 157 158

CRW 1.0H AV

110.41

110.63

175

174

173

147 148

CBF 2.0H x 155 156

111.59

EXISTING RETAINING WALL

EXISTING TIMBER FENCE

111.93

BW 1.0H

145

RC

149

149 Existing 1.0m Sycamore to be removed

111.73

112.11

112.23

x 112.54

TMAC

x 113.21

RPA = 8.7m

x 112.68

SITE ACCESS ROAD

RC

RC

RPA = 8m

W9

x 113.12

x 113.18

137

138

152

x 113.68

139

x 113.55

113.26

x 114.14

114.17

x 113.59

DU