

high street hampstead

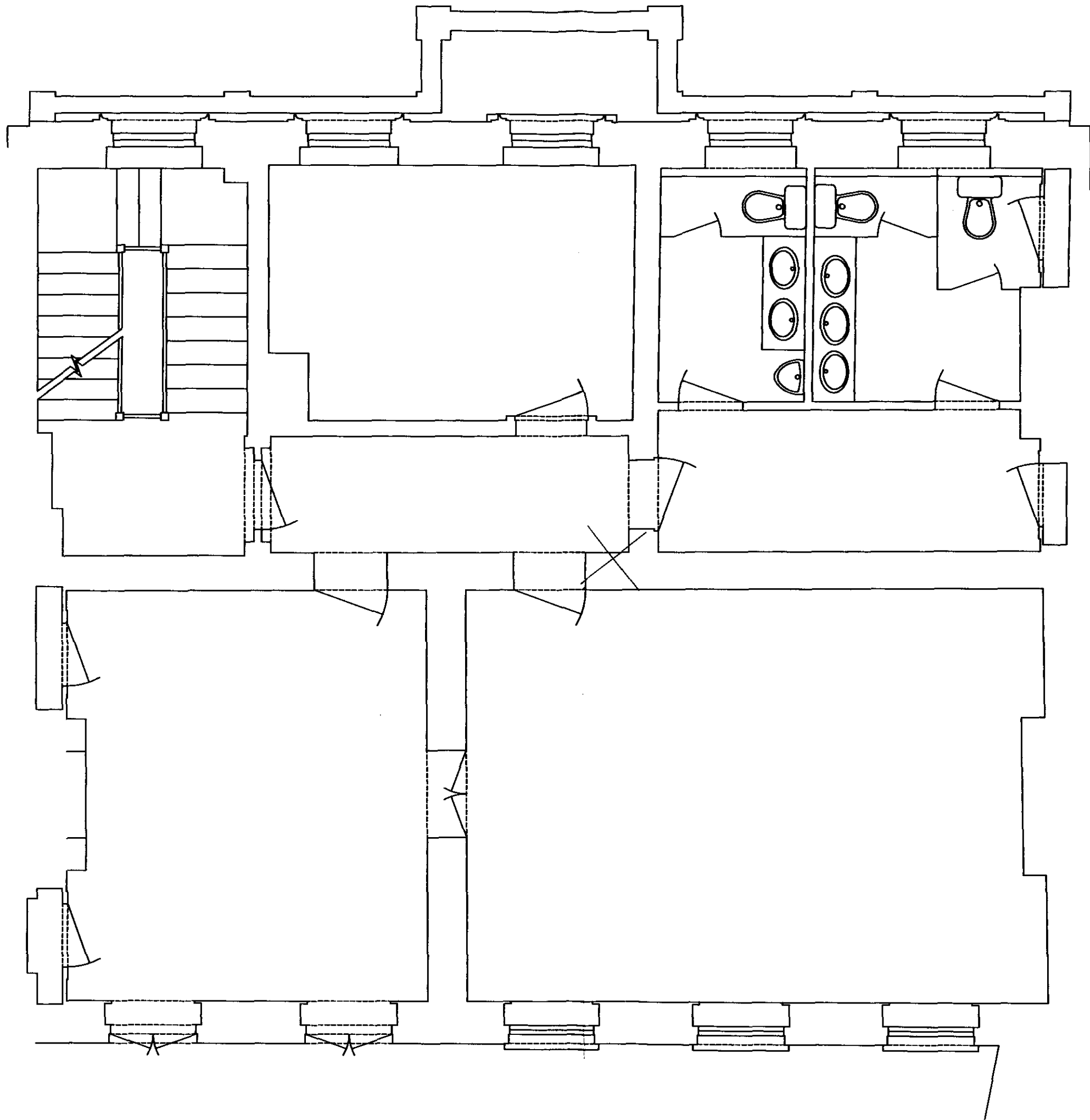

1 First Floor - existing layout survey  
Scale 1:50

high street hampstead



2 Second Floor - existing layout survey  
Scale 1:50

A JC RE SCALED 06.06.07  
Rev. Drawn Description Date

Architecture and Design

RECEIVED  
11 JUN 2007

Mansfield  
Monk

Client	Cawderly Kaye Fireman Taylor		
Project	28 High street Hampstead Hampstead		
Drawing	Survey of Existing First and Second Floors		
Drawing Status	PRELIMINARY		
Scale	1:50@A1	Cad file	planning 1:50
Drawn by	JC	Project no.	051125
Checked by		Drawing no.	SK-13
Date	06.07	Revision	A

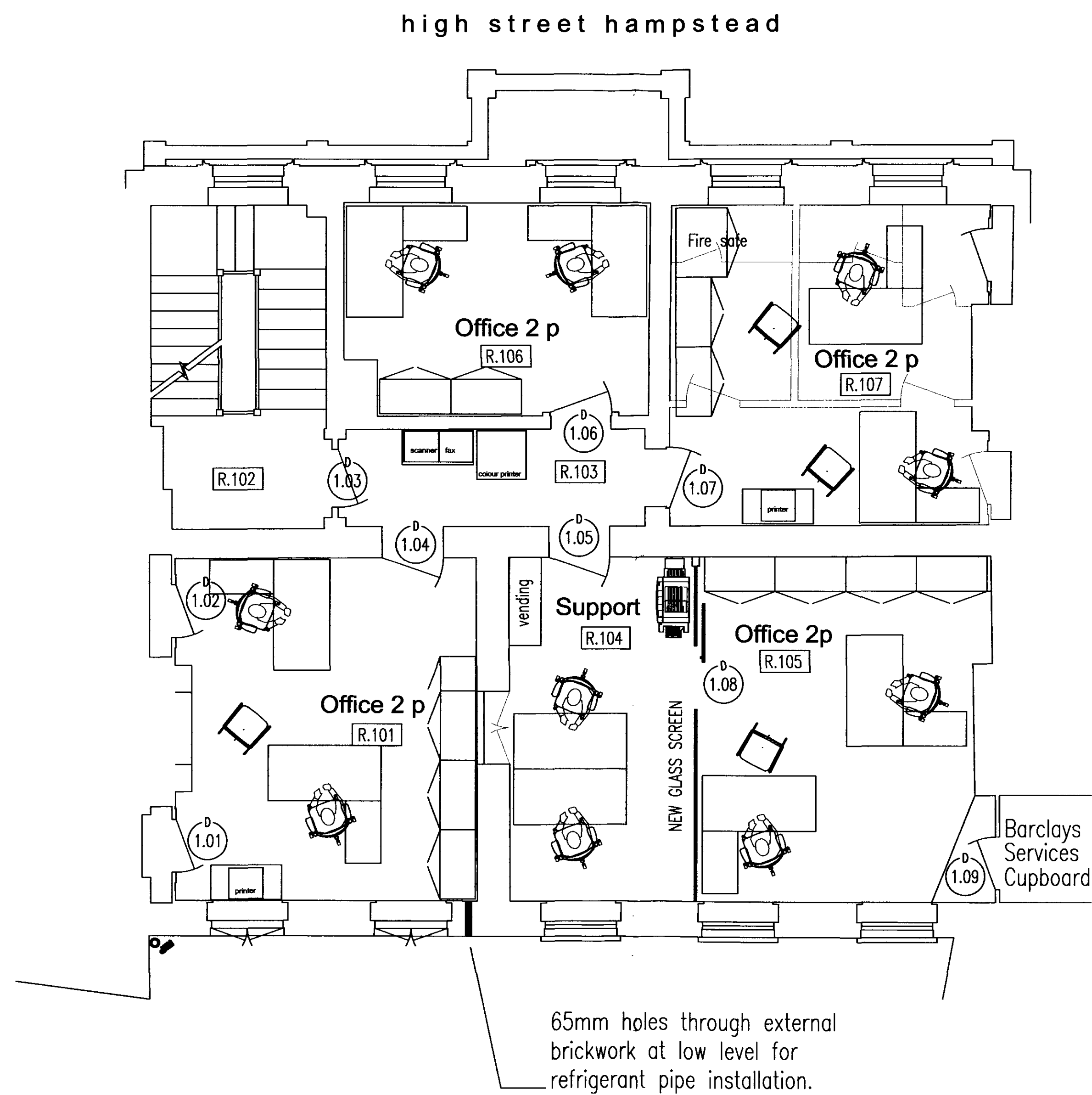

**1 First Floor - proposed layout**  
Scale 1:50

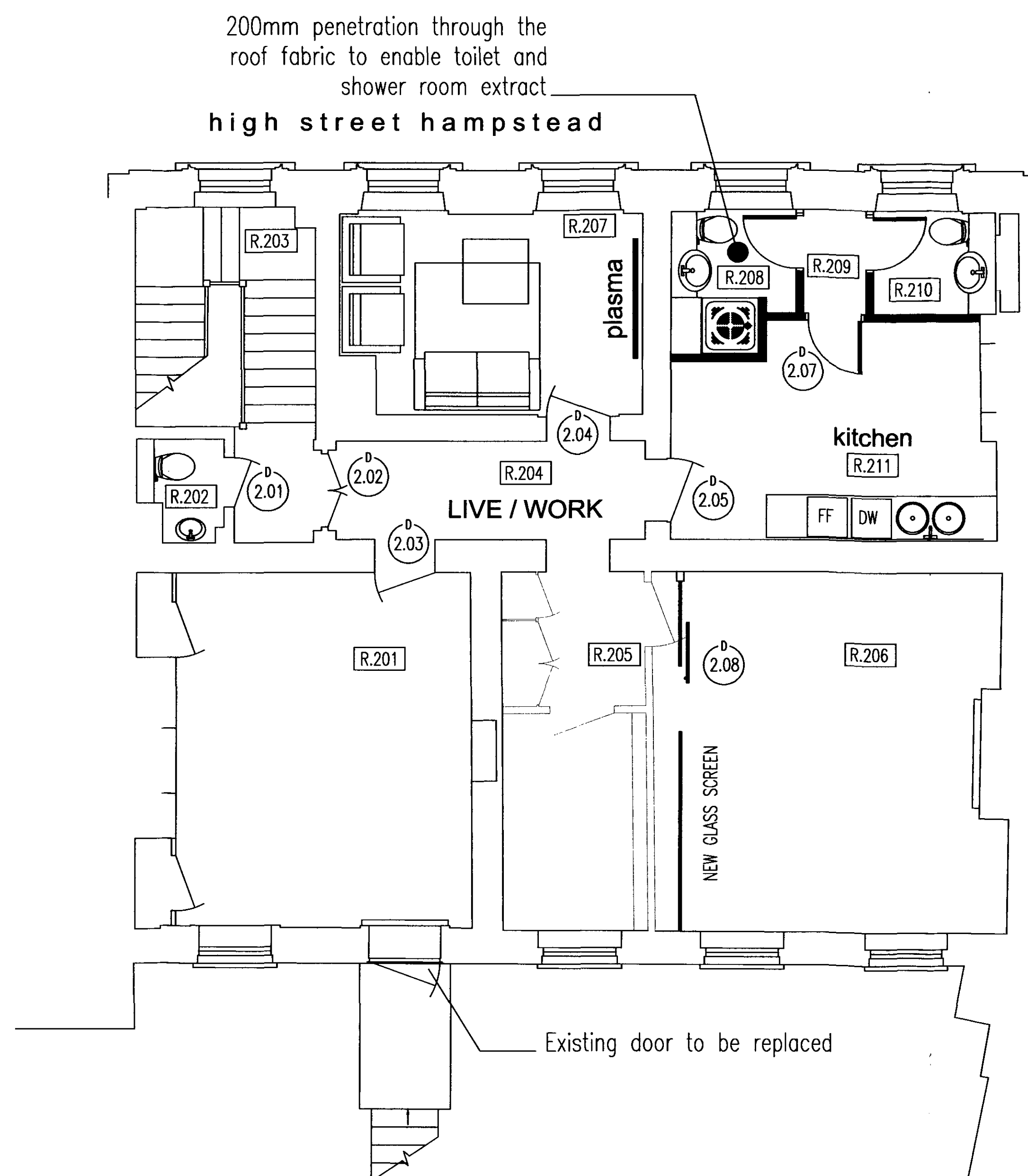

**2 Second Floor - proposed layout**  
Scale 1:50

A JC RE SCALED 06.06.07  
[Rev.] [Drawn] [Description] [Date]

Architecture and Design

11 JUN 2007

**Client** Cawdery Kaye Fireman Taylor

**Project** 28 High street Hampstead  
Hampstead

**Drawing** Proposed Refurbishment Works  
First and Second Floors

**Drawing Status** PRELIMINARY

**Scale** 1:50@A1 **Cad file** planning 1:50

**Drawn by** JC **Project no.** 051125

**Checked by** **Drawing no.** SK-14

**Date** 06.07 **Revision** A

Library House High Street Ingelstone Essex CM4 9EU T 01277 351961 F 01277 351962

Mansfield  
Work

File name: G:\2006-08\1125-1125-20-proposed-1125-20-PLANING-A-PLANING.dwg

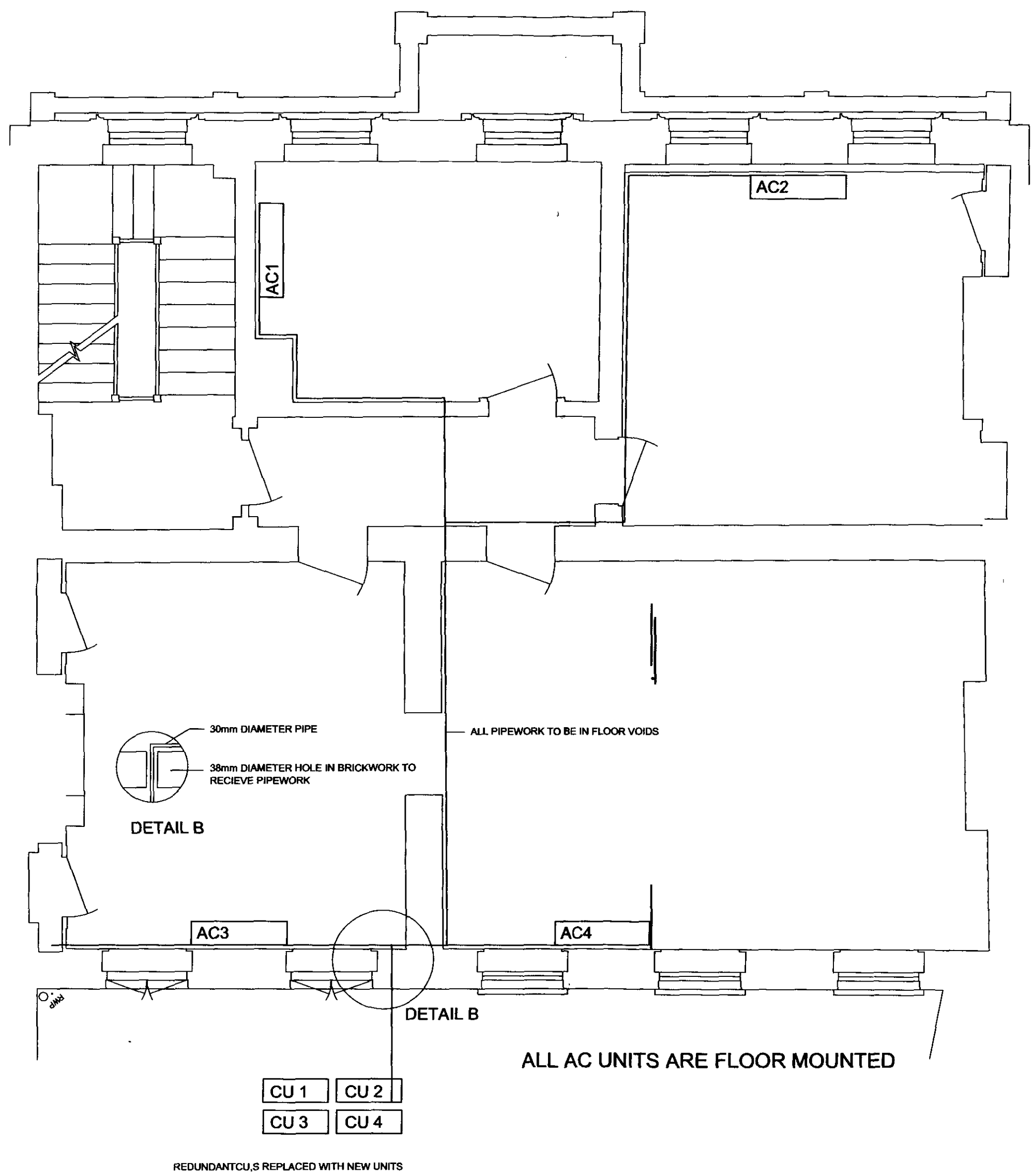

**1 First floor - mechanical layout**  
Scale 1:50

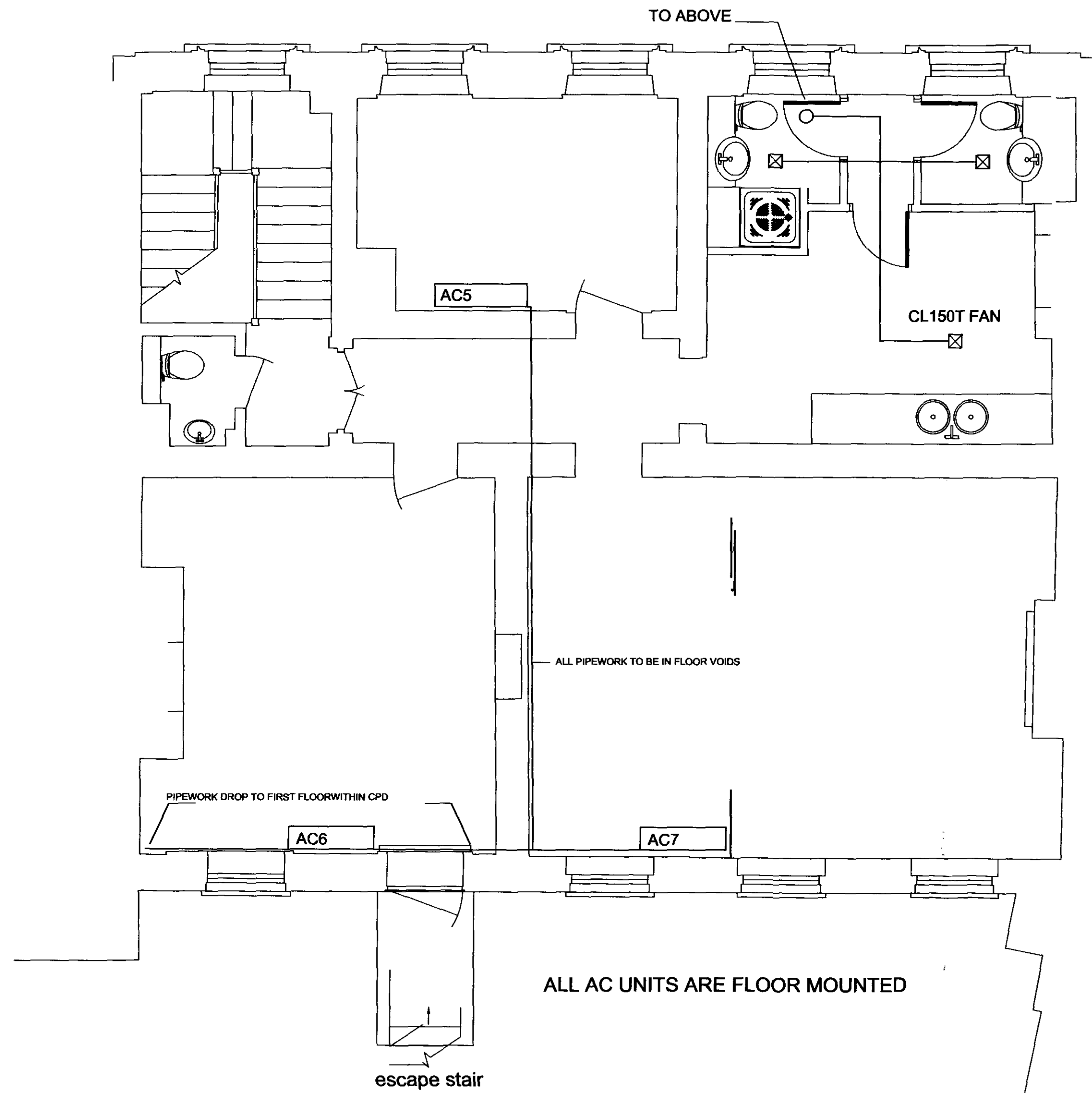

**2 Second floor - mechanical layout**  
Scale 1:50

A	JC	RE SCALED	06.06.07
Rev.	Drawn	Description	Date

Architecture and Design

11 JUN 2007

<b>Client</b>	Cawdery Kaye Fireman Taylor		
<b>Project</b>	28 High street Hampstead Hampstead		
<b>Drawing</b>	Proposed A/C Heat cooling units First and Second Floors internal		
<b>Drawing Status</b>	PRELIMINARY		
<b>Scale</b>	1:50@A1	<b>Cad file</b>	planning 1:50
<b>Drawn by</b>	JC	<b>Project no.</b>	051125
<b>Checked by</b>		<b>Drawing no.</b>	SK-15
<b>Date</b>	06.07	<b>Revision</b>	A





**1** Proposed condenser units - elevation  
Scale 1:50

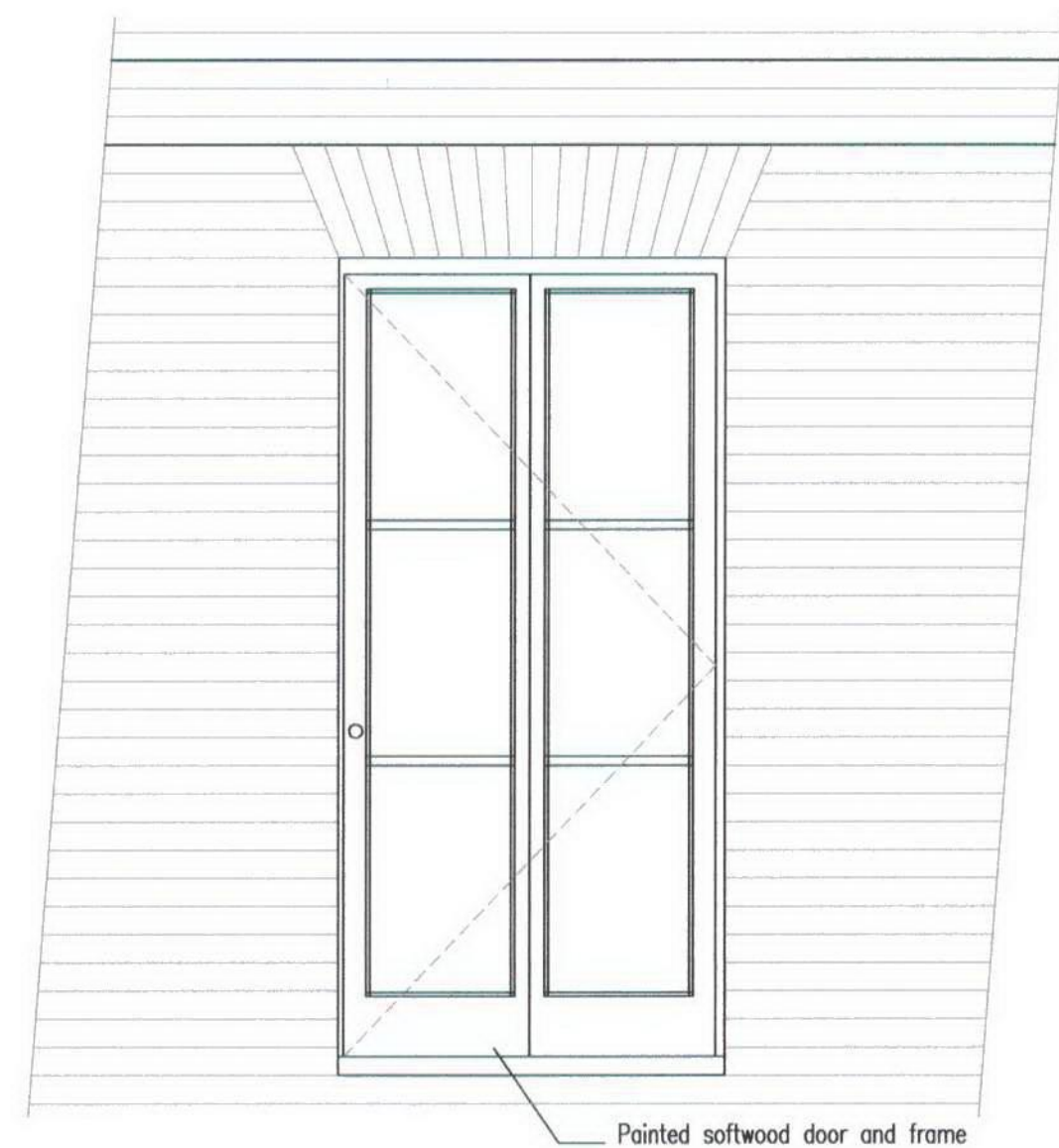

**2** Proposed replacement door - second floor  
Scale 1:20



**3** Second floor image - rear elevation  
Scale NTS

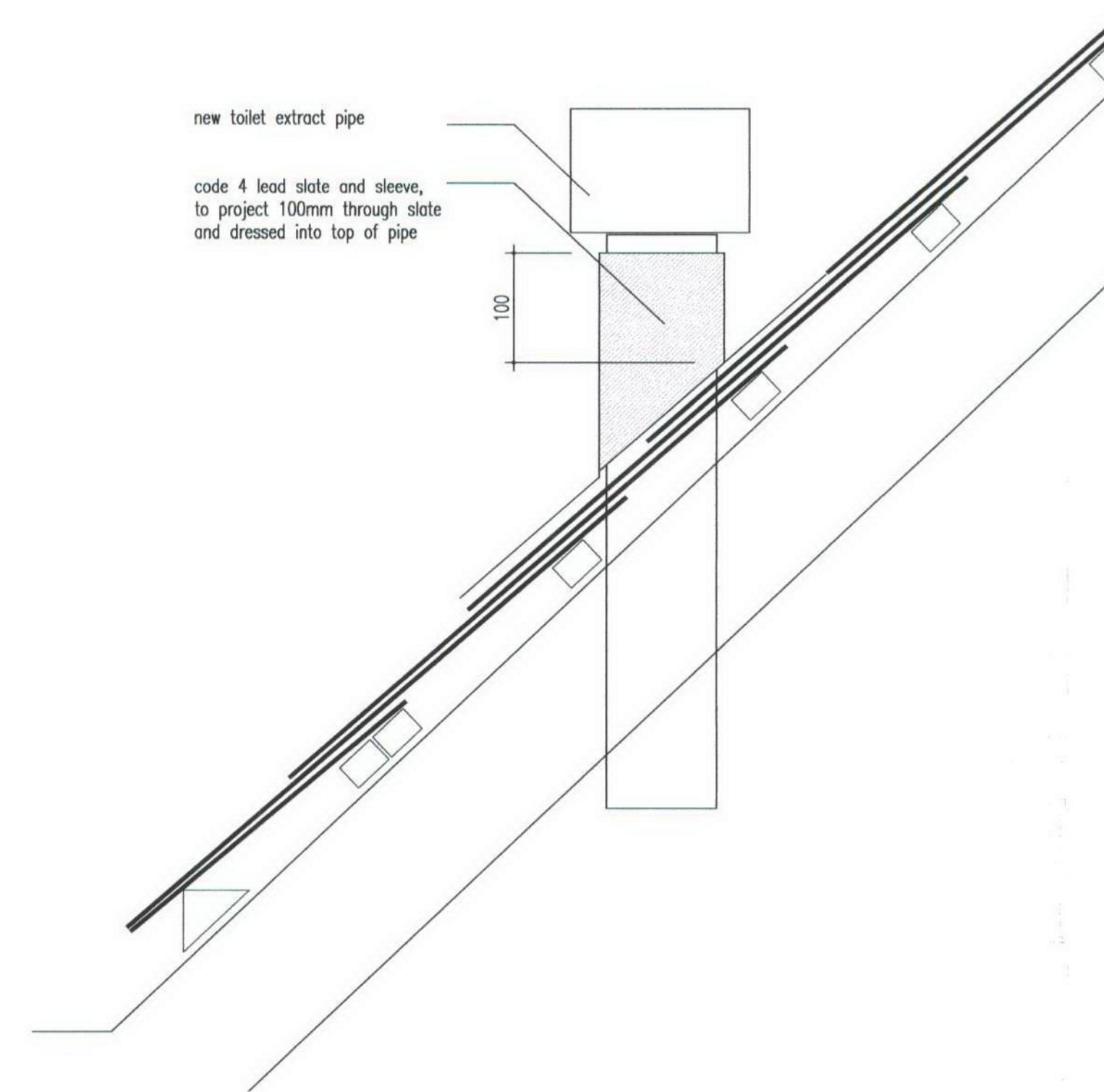

**4** Proposed Toilet extract  
Scale 1:5

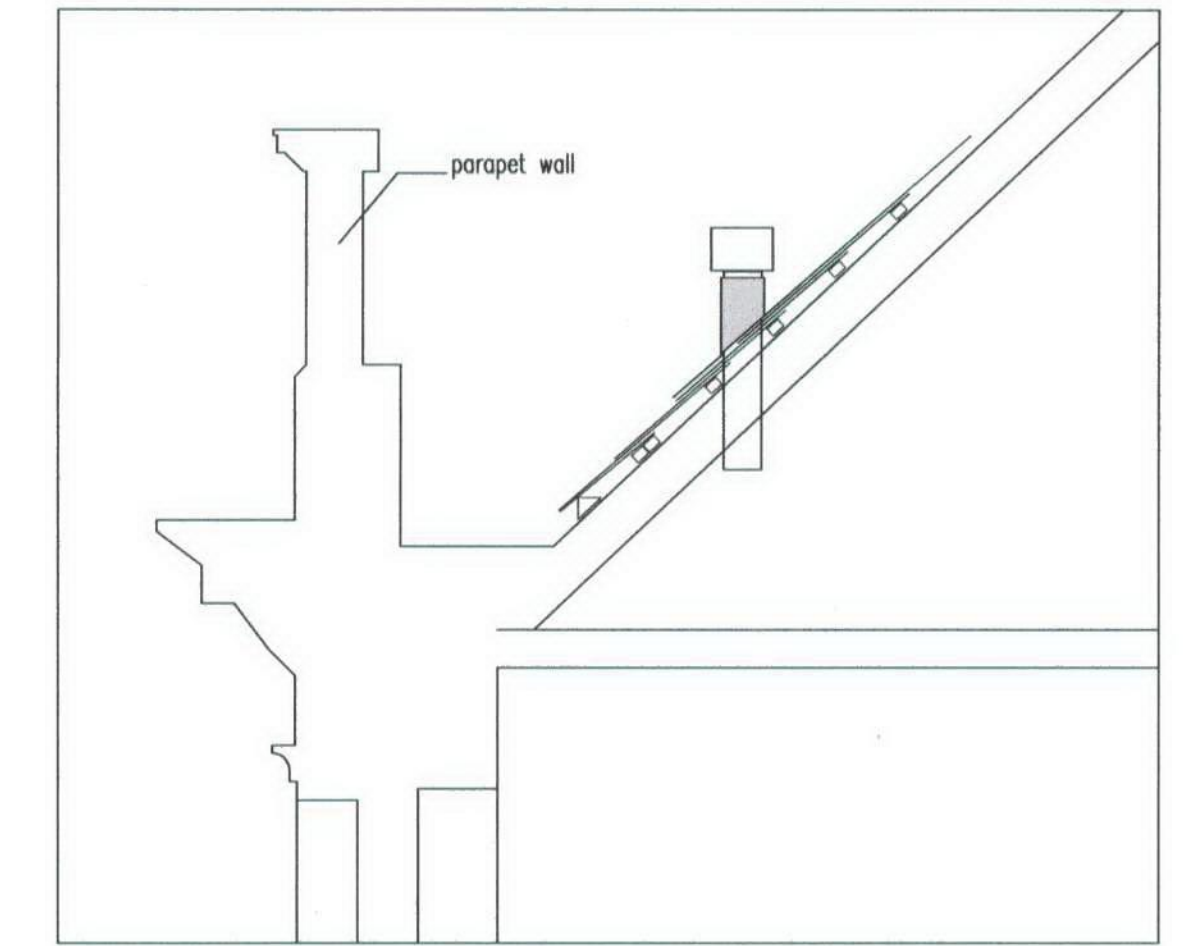

**5** Proposed Toilet extract - location  
Scale 1:20

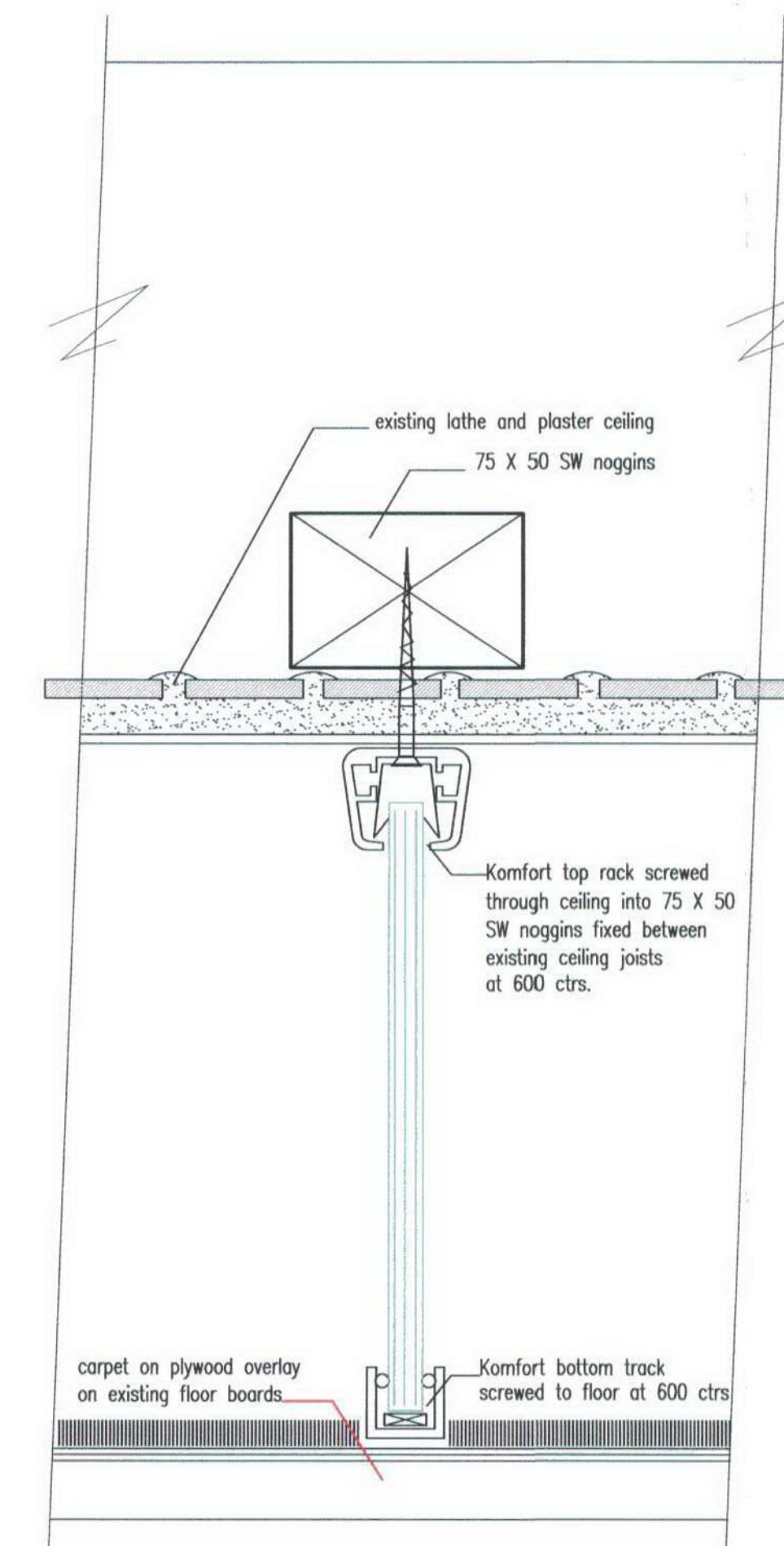

**6** Proposed glass screen - typical fixing detail  
Scale 1:2

A JC REDRAWN DETAILS ADDED 06.06.07  
(Rev.) (Drawn) (Description) (Date)

Architecture and Design

RECEIVED  
11 JUN 2007

**Mansfield**  
**Monk**

**Client** Cawdery Kaye Fireman Taylor

**Project** 28 High street Hampstead  
Hampstead

**Drawing** Proposed replacement door -  
Rear elevation /  
Miscellaneous details

**Drawing Status** PRELIMINARY

<b>Scale</b> 1:50@A1	<b>Cad file</b> planning 1:50
<b>Drawn by</b> JC	<b>Project no.</b> 051125
<b>Checked by</b>	<b>Drawing no.</b> SK-16
<b>Date</b> 06.07	<b>Revision</b> A

Library House High Street Ingstone Essex CM4 9EU T 01277 351981 F 01277 351982



high street hampstead

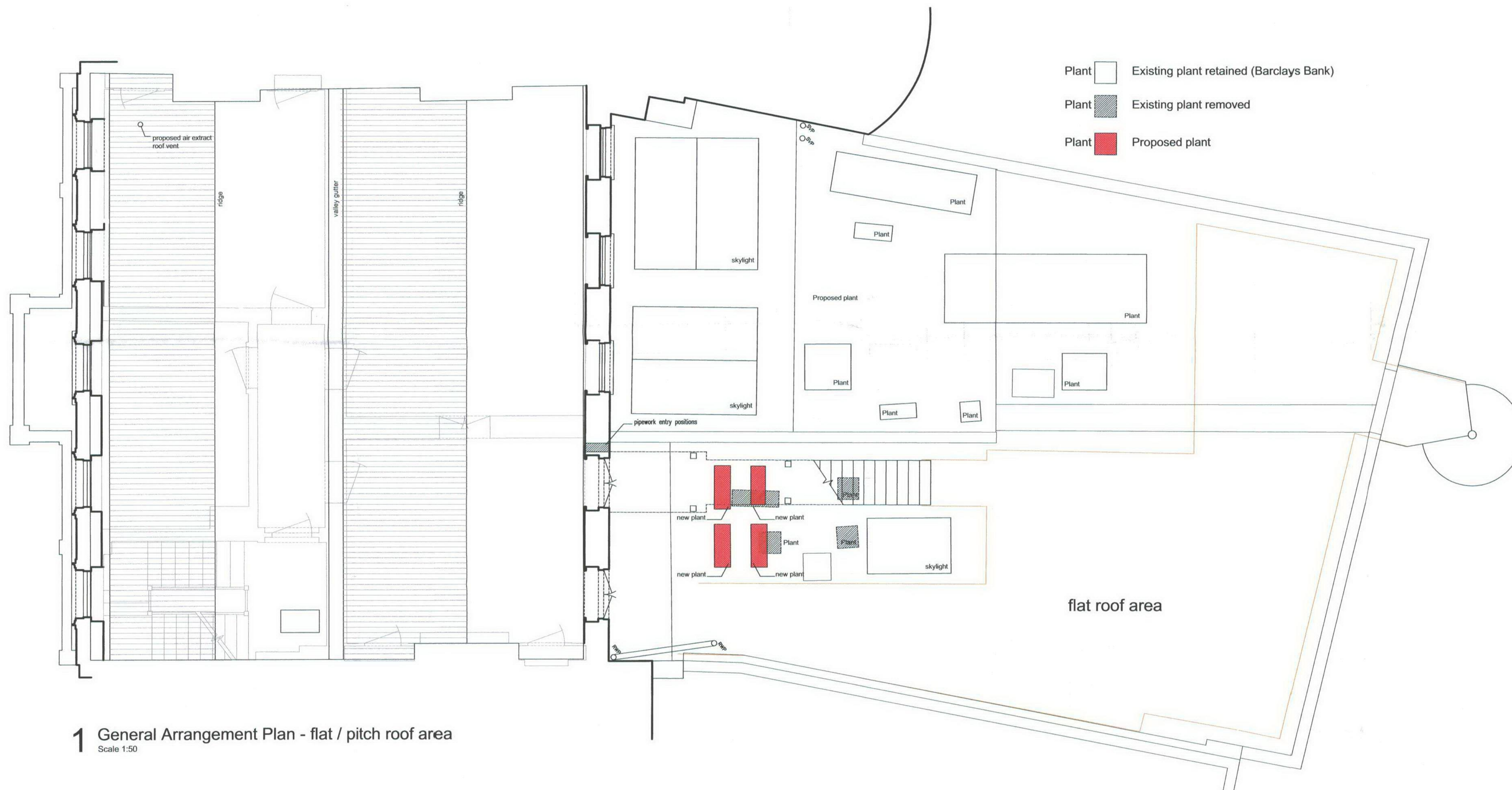

1 General Arrangement Plan - flat / pitch roof area  
Scale 1:50

Rev. | Drawn | Description | Date

Architecture and Design

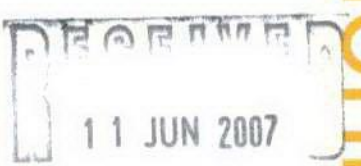

Client	Cawdery Kaye Fireman Taylor		
Project	28 High street Hampstead Hampstead		
Drawing	General Arrangement Plan Rear flat / pitch roof areas		
Drawing Status	PRELIMINARY		
Scale	1:50@A1	Cad file	planning 1:50
Drawn by	JC	Project no.	051125
Checked by		Drawing no.	SK-18
Date	06.07	Revision	