

A) Existing interior - View looking south

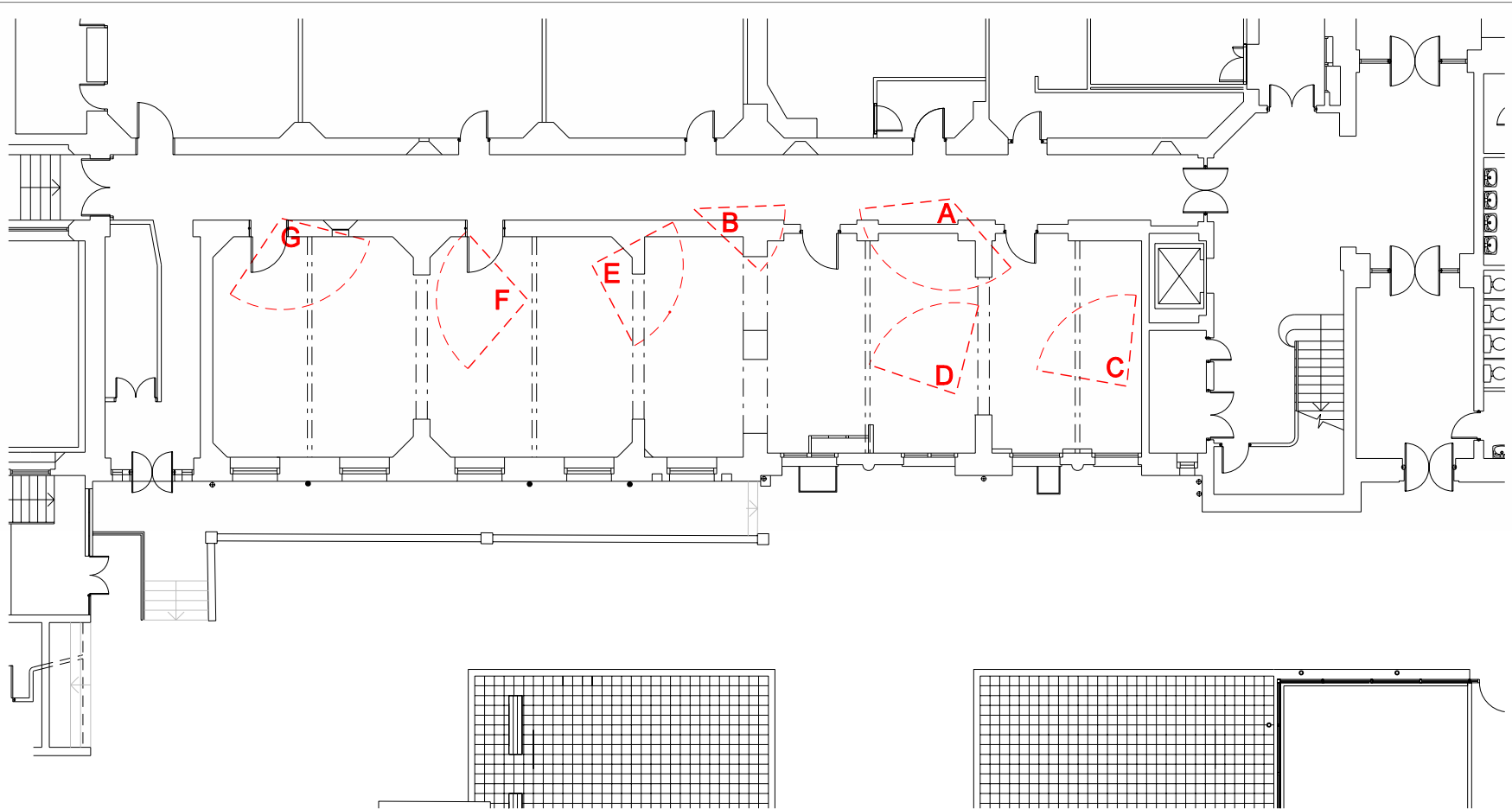

Plan of Existing South Wing Basement showing locations of photographs, 1 : 200 @ A3  
(Refer to MJP drawings 0701-A-09-802 &803 for photos C to G)



B) Existing interior - View looking east

Notes:  
For key and notes, please refer to MJP drawing 0701-A-09-802 for information.

GENERAL NOTES  
DO NOT SCALE DRAWINGS. USE FIGURED DIMENSIONS ONLY.  
ALL DIMENSIONS TO BE CHECKED ON SITE DISCREPANCIES TO BE REPORTED IMMEDIATELY TO THE ARCHITECT  
FOR STRUCTURAL DIMENSIONS AND SETTING OUT SEE STRUCTURAL ENGINEERS DRAWINGS  
ALL INFORMATION SUBJECT TO STATUTORY APPROVALS BEING OBTAINED  
THIS DRAWING IS TO BE READ IN CONJUNCTION WITH THE RELEVANT STRUCTURAL AND MECHANICAL SERVICES DRAWINGS, METHOD STATEMENTS AND SPECIFICATIONS.

SPECIFIC NOTES:-

Rev	Date	Description	By	Chk	App
-	06/06/2007	For Planning and Listed Building Consent Applications	JT	JT	JT

**MJP**  
architects

9 HENEGAGE STREET, SPITALFIELDS, LONDON, E1 6LJ  
Tel. 020 7377 9282 Fax. 020 7247 7854  
email [mjp@mjparchitects.co.uk](mailto:mjp@mjparchitects.co.uk) web [www.mjparchitects.co.uk](http://www.mjparchitects.co.uk)  
MacCormac Jamieson Pritchard Ltd Registered in England No: 03163770

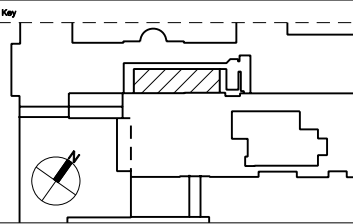

Client  
**University College London**

Project  
**Print Room Cafe,  
South Wing Building**

Title  
**Existing Interior photographs  
( Sheet 1 of 3 )**

Job No.	0701	Scale	NTS @ A3	Date	June 2007
Issue Status	For Planning & Listed Building Consent				
Project No.	0701	Disc	A	Zone	-
				Dwg Set	09
				Serial	801
Rev	-				