

Section AA - Proposed

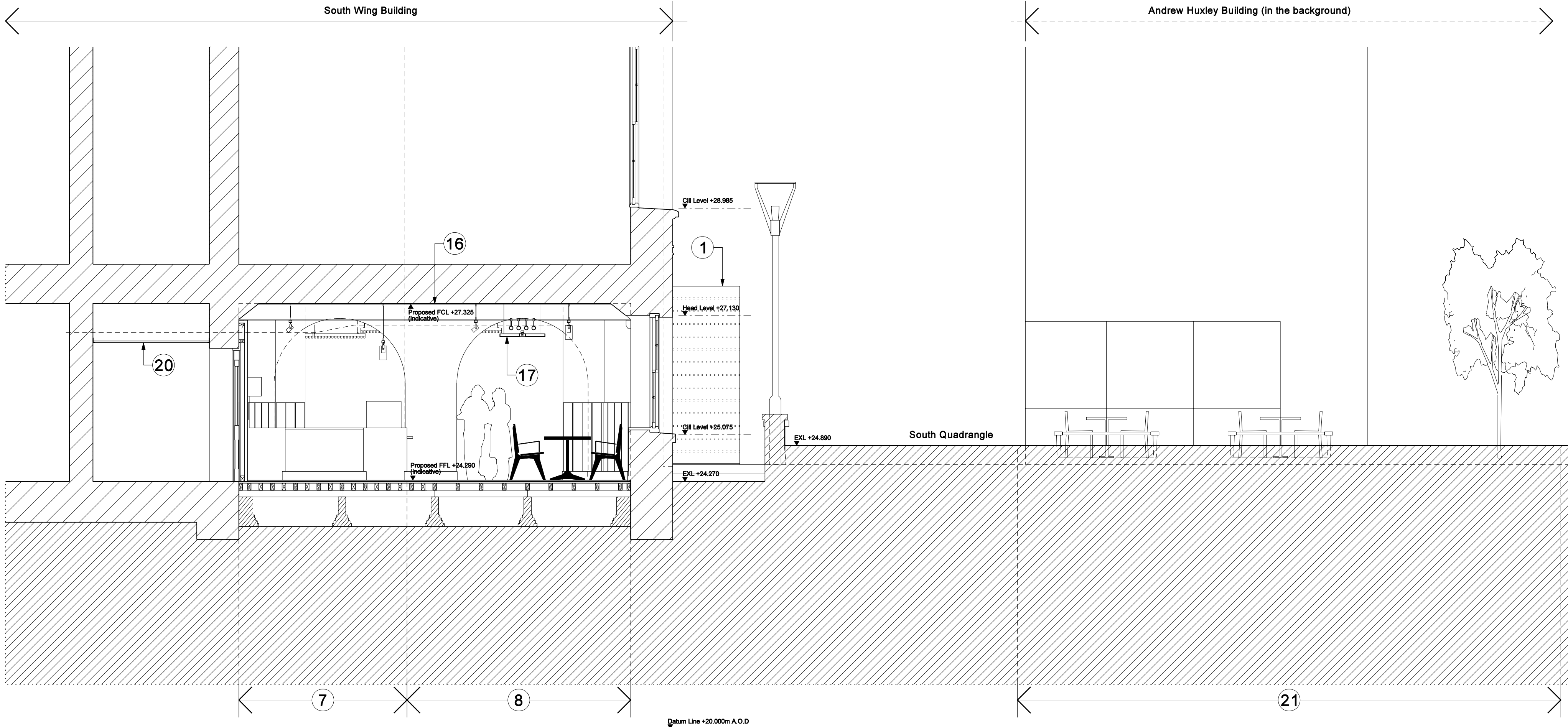

Section BB - Proposed

- Notes:
- This drawing is to be read in conjunction with MJP drawings 0701-A-02-301 & 311 - 312, and 0701-A-04-301 & 302.
- Proposed glazed entrance box to South Quadrangle cafe entrance, with perimeter drainage channels.
  - New ceramic tiled steps into cafe, to negotiate drop in level from South Quadrangle entrance.
  - New IT riser enclosure, with accessible wall panels.
  - Cafe table seating area.
  - Cafe lounge seating area.
  - Internal entrance to cafe from South Junction link with a new glazed door, providing level access into the cafe and access to WCs located off site.
  - Servery. Existing timber boarding to walls along the servery back counter are retained and protected behind demountable partitions.
  - Cafe table seating area. Existing timber boarding to walls in these locations are to be refurbished and decorated.
  - Bar counter seating with computer terminals providing internet access.
  - Cafe entrance to Food Preparation area.
  - Proposed solid partition wall to Food Preparation area, with access hatch for food service.
  - Food Preparation area, to support basic food preparation and the regeneration of food. Existing timber boarding to walls within this area are retained and concealed by demountable partitions.
  - Dishwash area.
  - Internal service entrance to cafe.
  - Suspended oak veneered open ribbed acoustic ceiling panels.
  - Existing ceiling refurbished and decorated, and with a sprayed acoustic lining applied.
  - Suspended PPC perforated aluminium ceiling panels with acoustic lining, and open wire ceiling hangers.
  - Suspended ceiling to Food preparation area.
  - Existing communication and data cable trays at high level.
  - Existing suspended concealed ceiling tiles to corridor, to be replaced with new ceiling tiles on the retained ceiling grid.
  - Proposed outdoor cafe seating on existing york stone paved areas.
  - Please note there are existing mechanical and electrical services located below ground, and the exact locations of service runs and access covers are to be determined prior to works on site.
- Locations shown for the ground and raised access covers are indicative, and are to be verified before works commence.

GENERAL NOTES

DO NOT SCALE DRAWINGS. USE FIGURED DIMENSIONS ONLY.

ALL DIMENSIONS TO BE CHECKED ON SITE DISCREPANCIES TO BE REPORTED IMMEDIATELY TO THE ARCHITECT

FOR STRUCTURAL DIMENSIONS AND SETTING OUT SEE STRUCTURAL ENGINEERS DRAWINGS

ALL INFORMATION SUBJECT TO STATUTORY APPROVALS BEING OBTAINED

THIS DRAWING IS TO BE READ IN CONJUNCTION WITH THE RELEVANT STRUCTURAL AND MECHANICAL SERVICES DRAWINGS, METHOD STATEMENTS AND SPECIFICATIONS.

SPECIFIC NOTES:-

-	08/06/2007	For Planning and Listed Building Consent Applications	JT	JT	JT
P1	21/05/2007	For Information	JT	JT	
Rev	Date	Description	By	Chk	App

MJP ARCHITECTS

9 HENEAGE STREET, SPITALFIELDS, LONDON, E1 6LJ

Tel. 020 7377 9262 Fax. 020 7247 7854  
email mjp@mjparchitects.co.uk web www.mjparchitects.co.uk

MacComac Jamieson Pritchard Ltd Registered in England No: 03163770

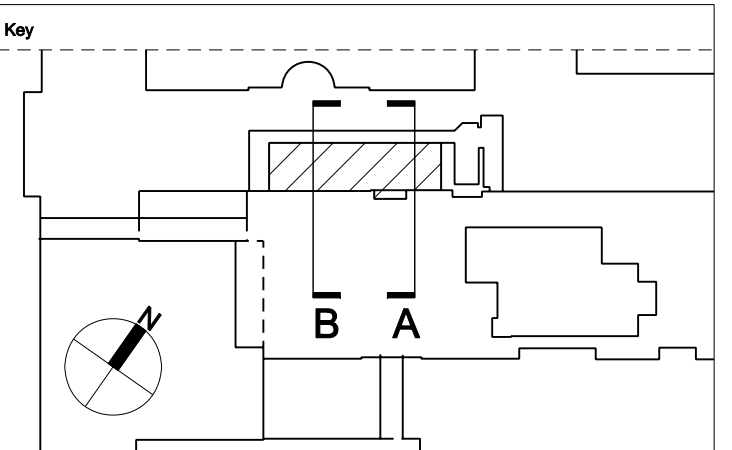

Client

University College London

Project

Print Room Cafe,  
South Wing Building

Title

Sections AA and BB - Proposed

Job No. 0701 Scale 1:50 @ A1 Date June 2007  
1:100 @ A3

Issue Status For Planning & Listed Building Consent

Project No.	Disc	Zone	Drwg Set	Serial	Rev
0701	A	-	04	311	-

SFILES  
SUSERS  
SSTATS