

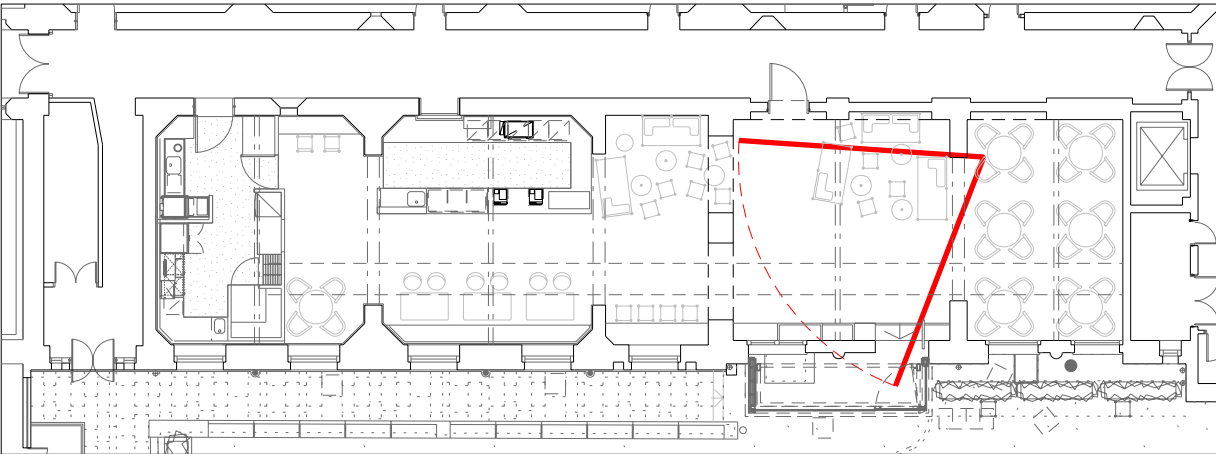

Indicative interior view of lounge seating area (towards the South Quadrangle entrance)



GENERAL NOTES

DO NOT SCALE DRAWINGS. USE FIGURED DIMENSIONS ONLY.
ALL DIMENSIONS TO BE CHECKED ON SITE DISCREPANCIES TO BE REPORTED IMMEDIATELY TO THE ARCHITECT
FOR STRUCTURAL DIMENSIONS AND SETTING OUT SEE STRUCTURAL ENGINEERS DRAWINGS
ALL INFORMATION SUBJECT TO STATUTORY APPROVALS BEING OBTAINED
THIS DRAWING IS TO BE READ IN CONJUNCTION WITH THE RELEVANT STRUCTURAL AND MECHANICAL SERVICES DRAWINGS, METHOD STATEMENTS AND SPECIFICATIONS.

SPECIFIC NOTES:-

Rev	Date	Description	By	Chk	App
-	08/06/2007	For Planning and Listed Building Consent Applications	KC	JT	LP

MJP
architects

9 HENEAGE STREET, SPITALFIELDS, LONDON, E1 6LJ
Tel. 020 7377 9282 Fax. 020 7247 7854
email mjp@mjparchitects.co.uk web www.mjparchitects.co.uk
MacComae Jamieson Pritchard Ltd Registered in England No: 03163770

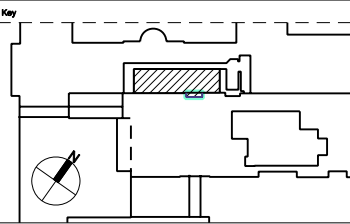

Client

University College London

Project

Print Room Cafe,
South Wing Building

Title

Proposed Cafe interior -
Indicative view of lounge seating
area

Job No.	0701	Scale	NTS @ A3	Date	June 2007
Issue Status	For Planning & Listed Building Consent				

Project No.	0701	Disc	A	Zone	-	Drawn	04	Revised	801	Rev	-
-------------	------	------	---	------	---	-------	----	---------	-----	-----	---