

Existing O2 equipment cabin on steel grillage.

Proposed O2 Airwave GPS to be fixed to external cabin wall.

Existing Vodafone equipment cabin on steel grillage.

Existing Vodafone tripod mounted antenna.

Existing 1.1m high handrail with 1m wide access door.

Existing O2 2No. outdoor equipment cabinets on concrete base.

Existing 1.1m high handrail.

Existing OPCS 2No. antennas on freestanding support.

Proposed O2 Airwave 1No. antenna @ 315° mounted on offset brackets on existing O2 tripod.

Existing O2 2No. tripod mounted antennas @ 300°.

Proposed O2 Airwave feeders to follow existing O2 cable route.

Existing 1No. O2 tripod mounted antenna @ 200°.

Roof access route.

Existing roof access door.

Proposed O2 Airwave feeder entry via Raxtec Gland and vertical cable tray fixed to side of cabin.

Existing Vodafone 1No. antenna.

Existing O2 2No. tripod mounted antennas @ 60° and 2No. Ø300mm dishes.

Existing O2 300mm wide cable ladder supported on gantry posts.

Existing O2 300mm wide cable ladder on support posts.

Existing O2 300mm wide cable tray fixed to plant room wall.

Existing Vodafone dish.

Existing OPCS 2No. antennas on freestanding support.

Existing Vodafone tripod mounted antenna.

Existing O2 1No. tripod mounted antenna @ 215°.

Existing OPCS cabin on steel grillage.

Existing OPCS 2No. antennas on freestanding support.

Upper Roof Level +50.4m AGL

Roof Level +46.3m AGL

PROPOSED ROOF PLAN

(Scale 1:500)

Site Sharer	O2 Airwave
Site Sharer ID	MTR350
Site Share OLO Ref:	101155

GENERAL NOTES

Use written dimensions only, do not scale from drawing. Use latest revision of all referenced information.

RECEIVED
22 JUN 2007

ICNIRP 'Sign off' statement Box

The proposed installation is compliant with ICNIRP recommendations. (Designed in accordance with O2(UK) Datasheet 064 issue 4.0)

Certified by
O2(UK) Radio
Planner

Name:

Signature:

Date:

Rev	Date	Description	Drawn	Chkd

mono #
MONO CONSULTANTS LIMITED
96-98 KING STREET
HAMMERSMITH
LONDON W6 0QW
t. 44 (0)208 735 6100
f. 44 (0)208 735 6101
www.monoconsultants.com

O₂

Drawing Status
PLANNING

CSR. & Cell Name

5359 - ROYAL FREE HOSPITAL

Site Name & Address

ROYAL FREE HOSPITAL
POND STREET
HAMPSTEAD
LONDON, NW3 2QG

Drawing Title

PROPOSED ROOF PLAN

Scale AS SHOWN Date 01.03.07

Drawn By DM Checked By JL

Drawing Number Revision

P/005359/GEN/102

Site Sharer	O2 Airwave
Site Sharer ID	MTR350
Site Share OLO Ref:	101155

GENERAL NOTES

Use written dimensions only, do not scale from drawing. Use latest revision of all referenced information.

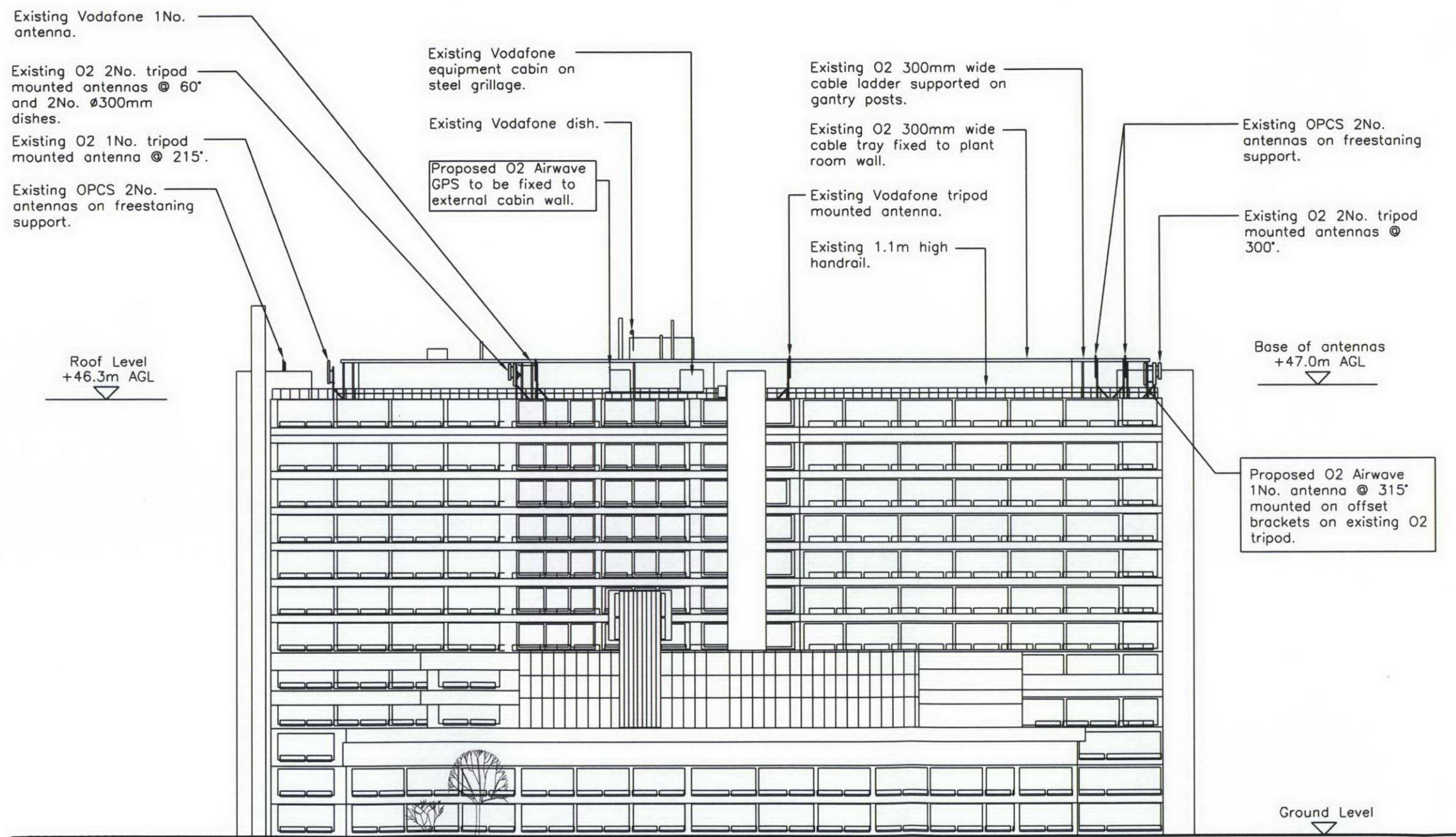

PROPOSED NORTH ELEVATION
(Scale 1:500)

RECEIVED
22 JUN 2007

Rev	Date	Description	Drawn	Chkd

mono # MONO CONSULTANTS LIMITED
96-98 KING STREET
HAMMERSMITH
LONDON W6 0QW
t. 44 (0)208 735 6100
f. 44 (0)208 735 6101
www.monoconsultants.com

O₂

Drawing Status
PLANNING

CSR. & Cell Name
5359 - ROYAL FREE HOSPITAL

Site Name & Address
**ROYAL FREE HOSPITAL
POND STREET
HAMPSTEAD
LONDON, NW3 2QG**

ICNIRP 'Sign off' statement Box

The proposed installation is compliant with ICNIRP recommendations.(Designed in accordance with O2(UK) Datasheet 064 issue 4.0)

Certified by
O2(UK) Radio
Planner

Name:

Signature:

Date:

Drawing Title

PROPOSED SITE ELEVATION

Scale AS SHOWN Date 01.03.07

Drawn By DM Checked By JL

Drawing Number P/005359/GEN/103 Revision