

# OCK HOUSE

Glazed arched window and associated joinery is to remain as existing.

Original doors currently blocked in half height internally with planted timbers externally to resemble adjoining windows.

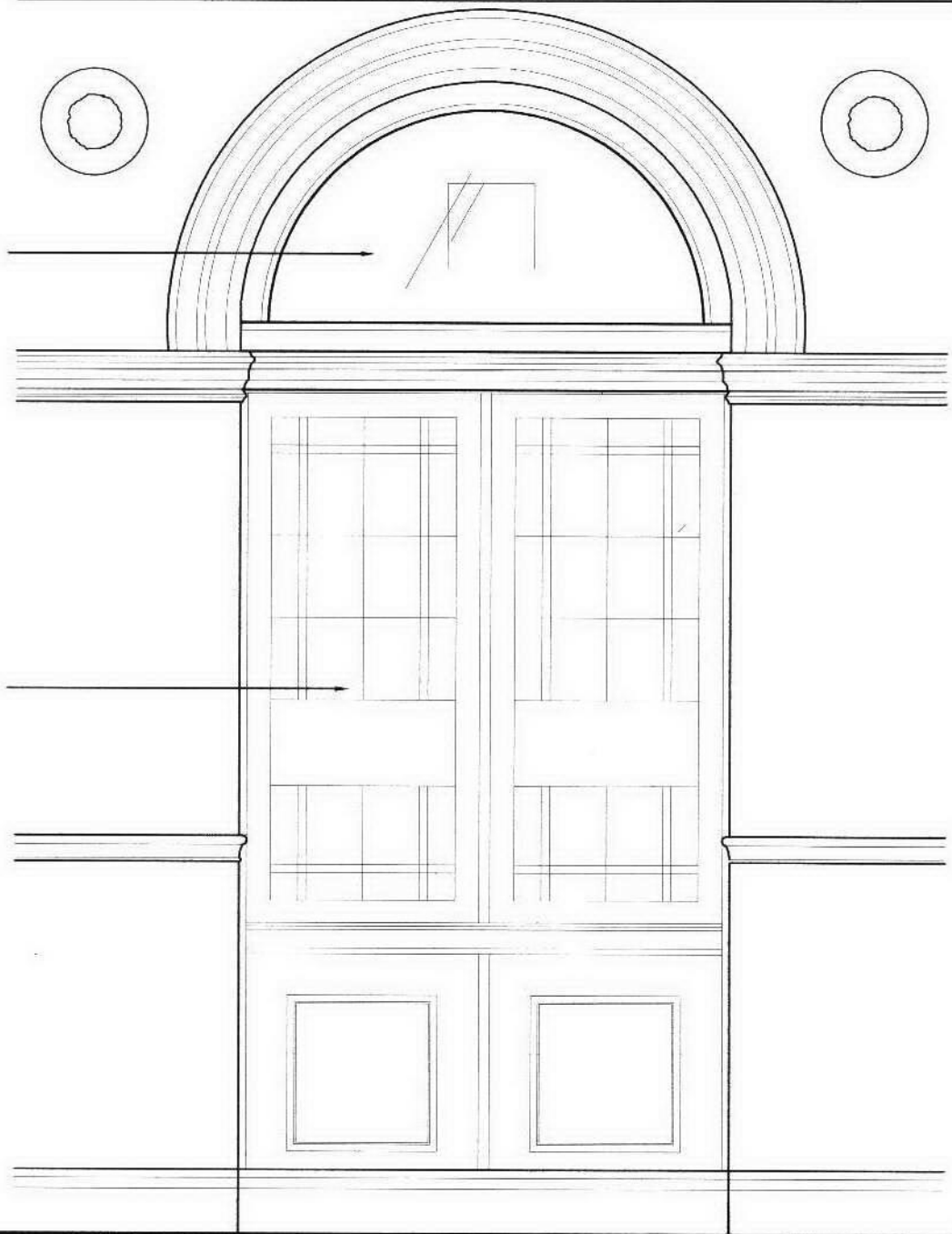

EXISTING ELEVATION scale1:20

EXISTING SECTION scale1:20

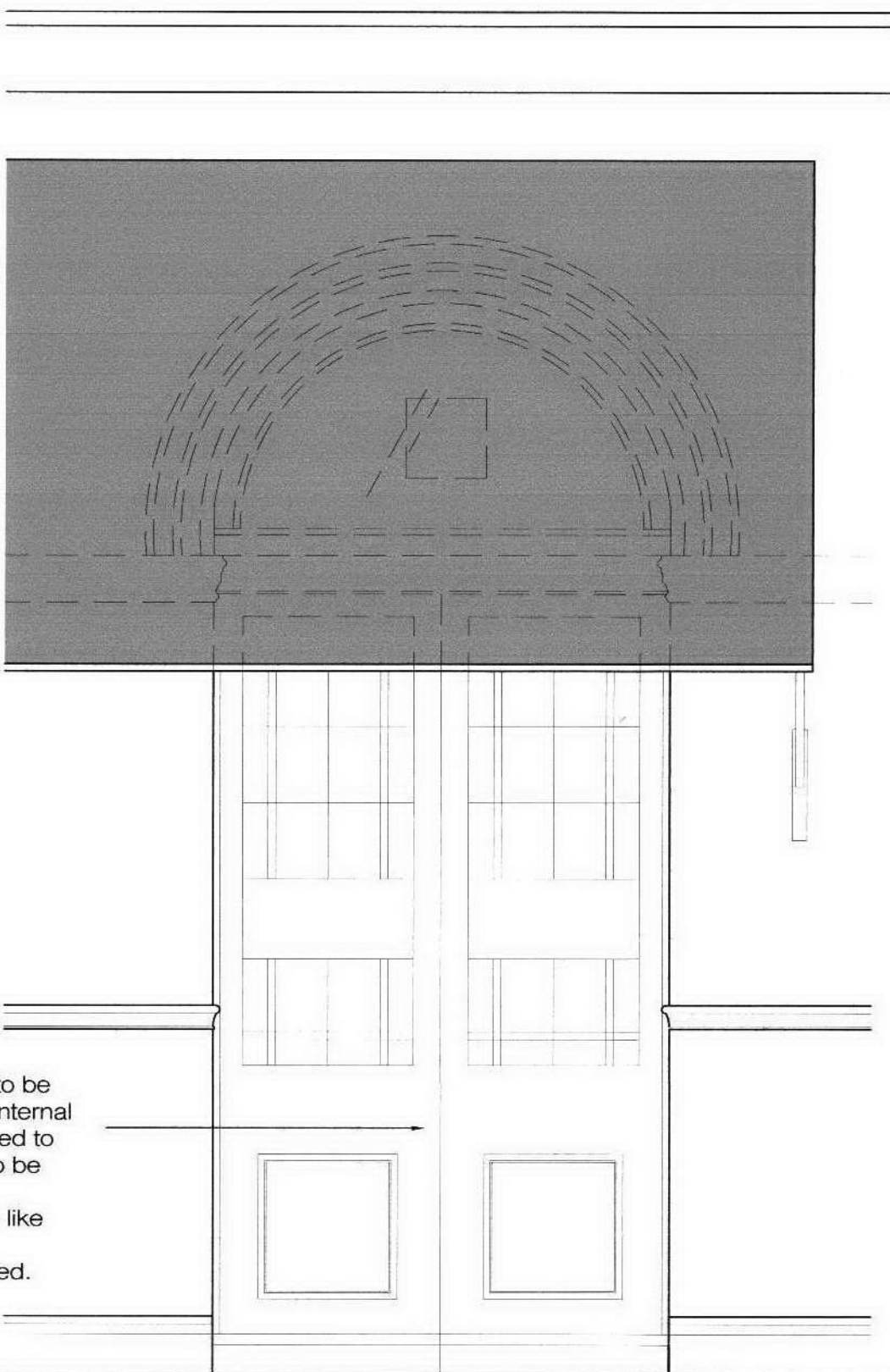
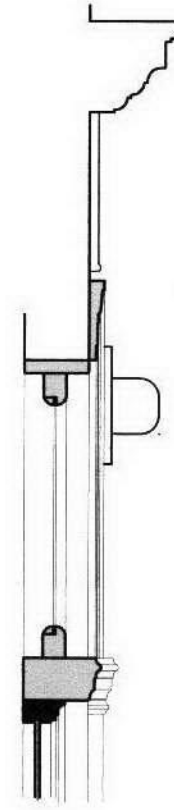

Planted external timbers to be removed externally and internal half height boxing removed to allow for existing doors to be reinstated. Doors to be repaired in a like for like fashion. New ironmongery to be installed.

PROPOSED ELEVATION scale1:20

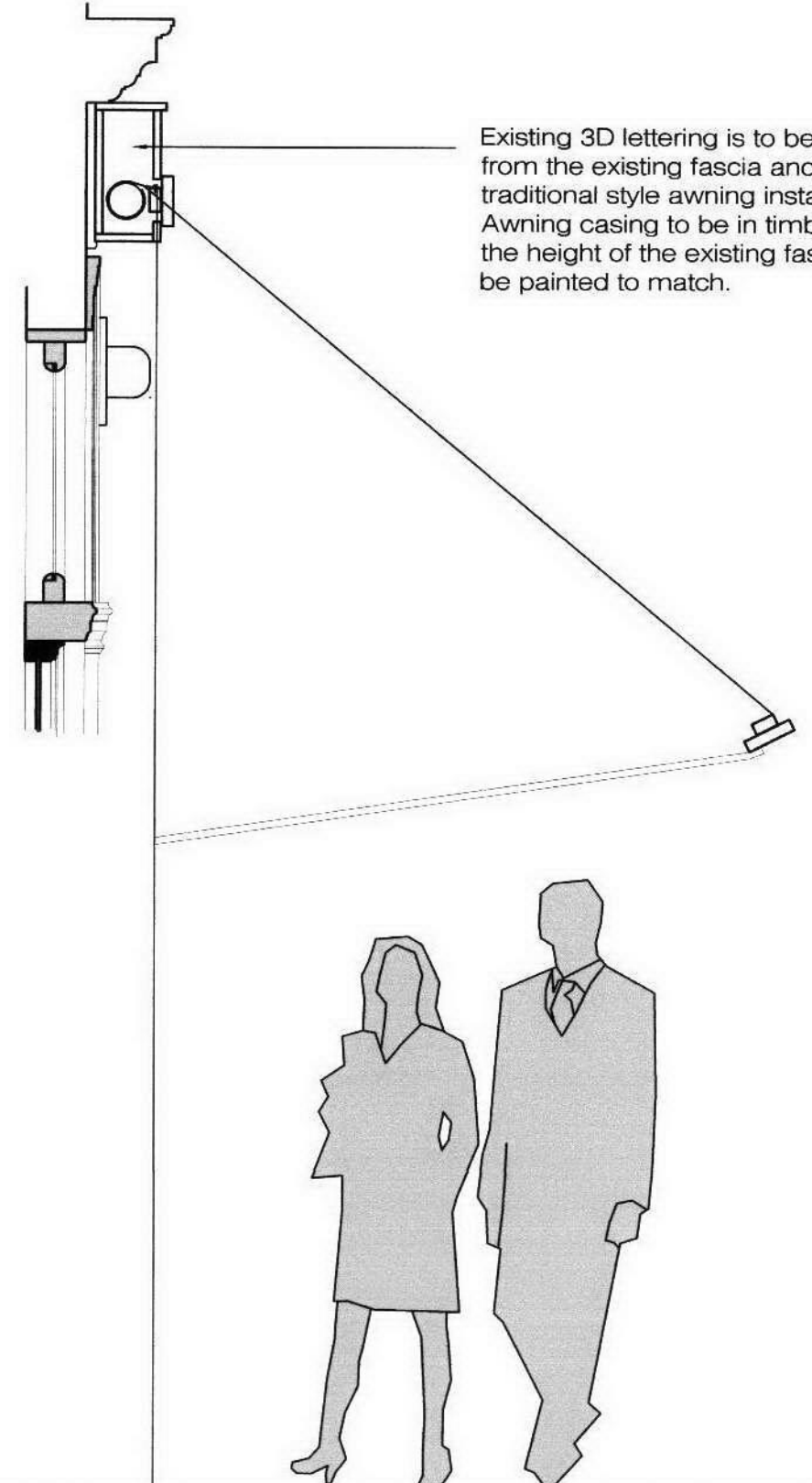

Existing 3D lettering is to be removed from the existing fascia and a new traditional style awning installed. Awning casing to be in timber to match the height of the existing fascia and to be painted to match.

PROPOSED SECTION scale1:20

Revision A	Details amended for planning resubmission		26-06-07
	Client	GREENE KING PUB PARTNERS	Drawing No
	Project	THE CLOCKHOUSE 82 Leatherlane Clerkenwell London EC1N 7TR	06.131.GK-004
	Status		Rev. A
	Drawn By		Scale 1:20
Low Barn, Homestall Lane, Faversham, Kent ME13 8UT		E-mail: mail@design-id.id.uk	
Tel: 01795 537896		Fax: 08712 516713	
		Date March 07	
		Drawing Title	
		PROPOSED DOUBLE DOOR DETAILS	
		All dimensions to be checked on site. Any discrepancies between the drawing and other information is to be noted and reported to the architect. This drawing is copyright.	



PROPOSED ELEVATION to HATTON WALL  
scale 1:50

PROPOSED ELEVATION to LEATHER LANE  
scale 1:50

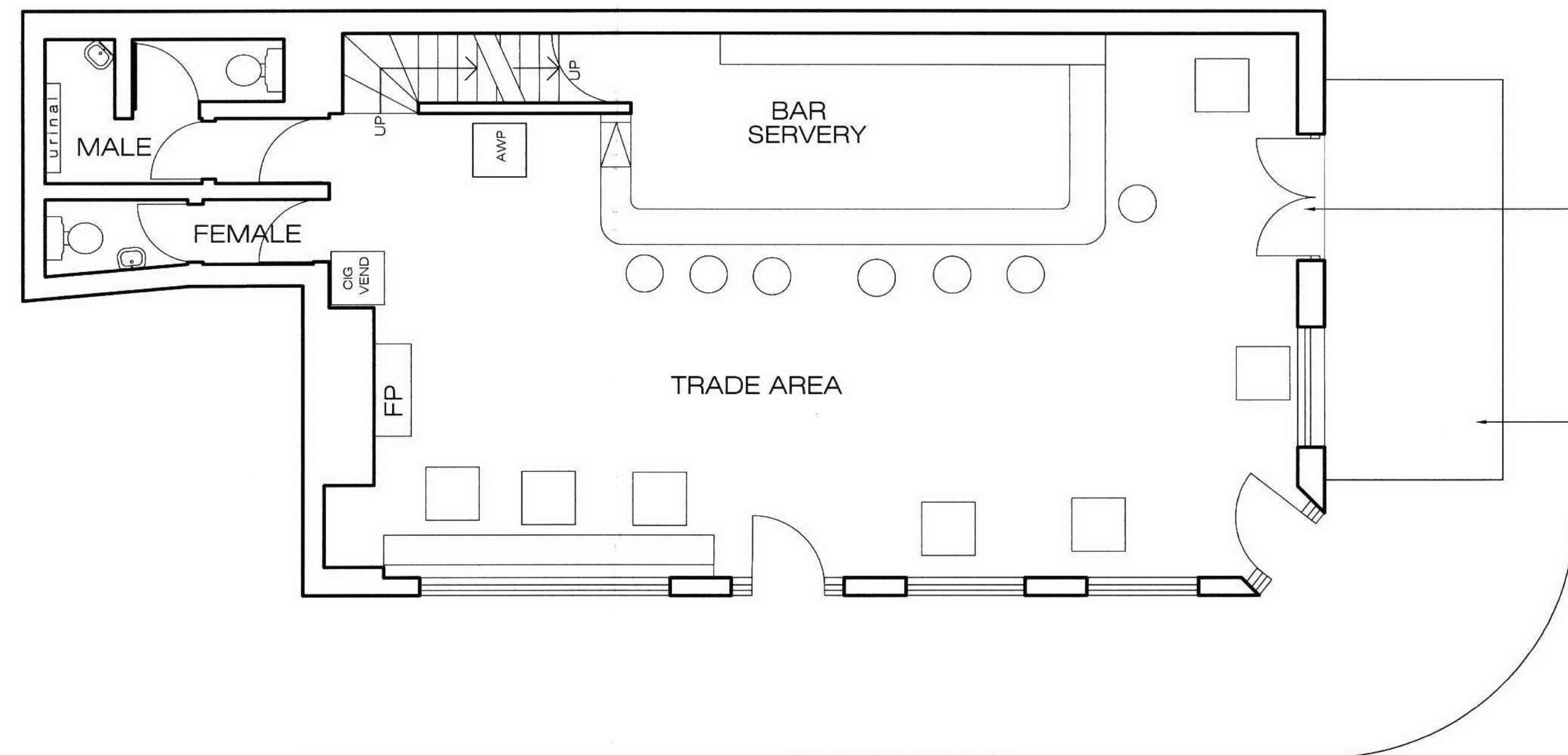

PROPOSED PLAN scale 1:50

Planted external tmbers to be removed externally and internal half height boxing removed to allow for the existing doors to be reinstated. Doors to be repaired in a like for like fashion. New ironmongery to be installed.

New 4.5m wide x 2m projecting retractable traditional awning. Awning is to be installed within a purpose made timber boxing to suit the height of the existig fascia. Awning casing to be painted to match fascia colour.

design

Revision A	Awning changed to traditional style	26-06-07
Client GREENE KING PUB PARTNERS	Drawing Title <b>PROPOSED PLANS and ELEVATIONS</b>	Drawing No. <b>06.131.GK-003</b>
Project <b>THE CLOCKHOUSE</b> 82 Leatherlane Clerkenwell London EC1N 7TR	Rev. A	Scale 1:50
Drawn By	Date Jan 2007	All dimensions to be checked on site. Any discrepancies between this drawing and other information is to be referred to the architect. This drawing is copyright.

Low Barn, Homestall Lane, Faversham, Kent ME13 8UT  
Tel: 01795 537896 Fax: 08712 516713

E-mail: mail@design-id.ltd.uk



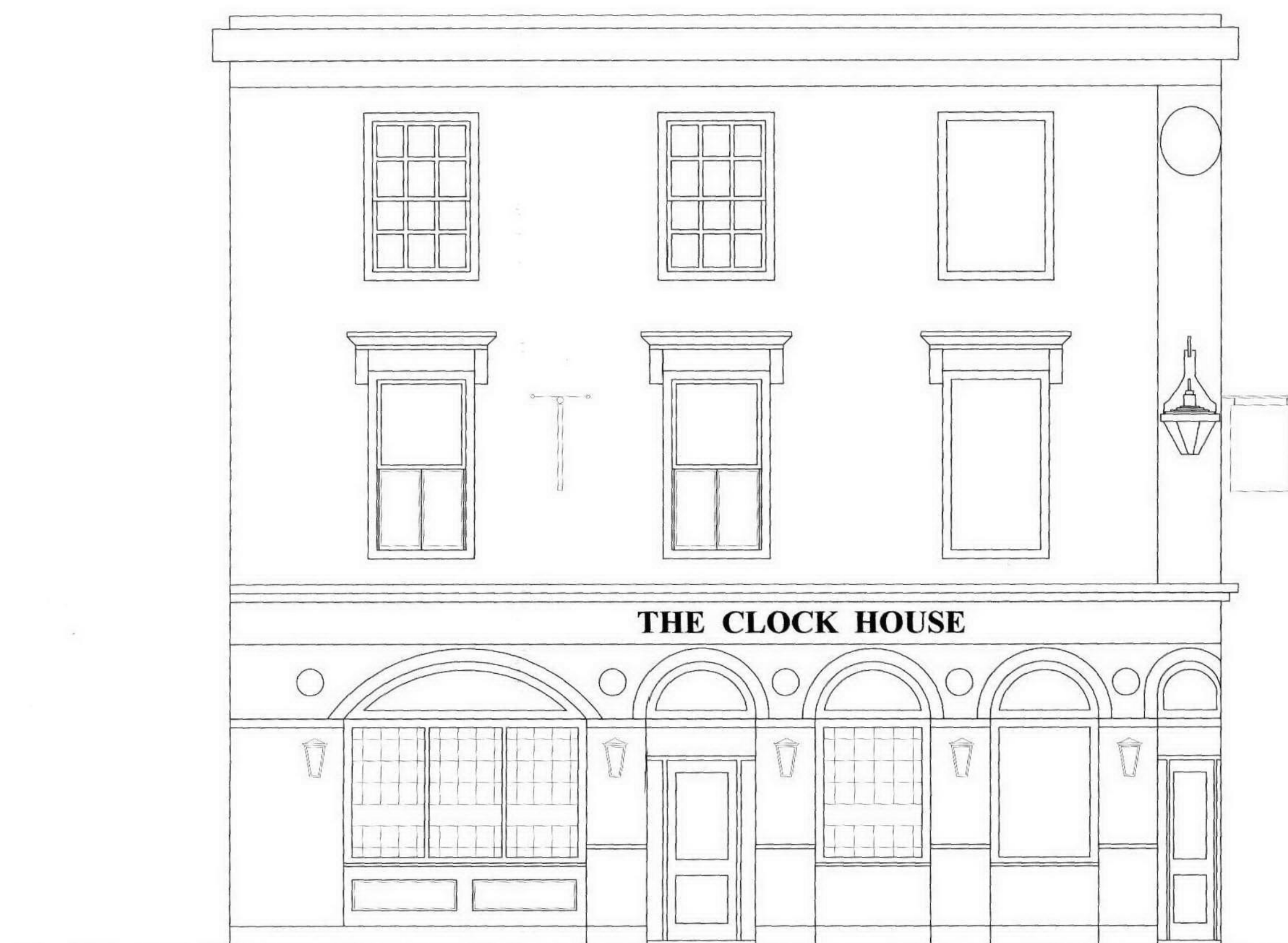

EXISTING ELEVATION to HATTON WALL scale 1:50

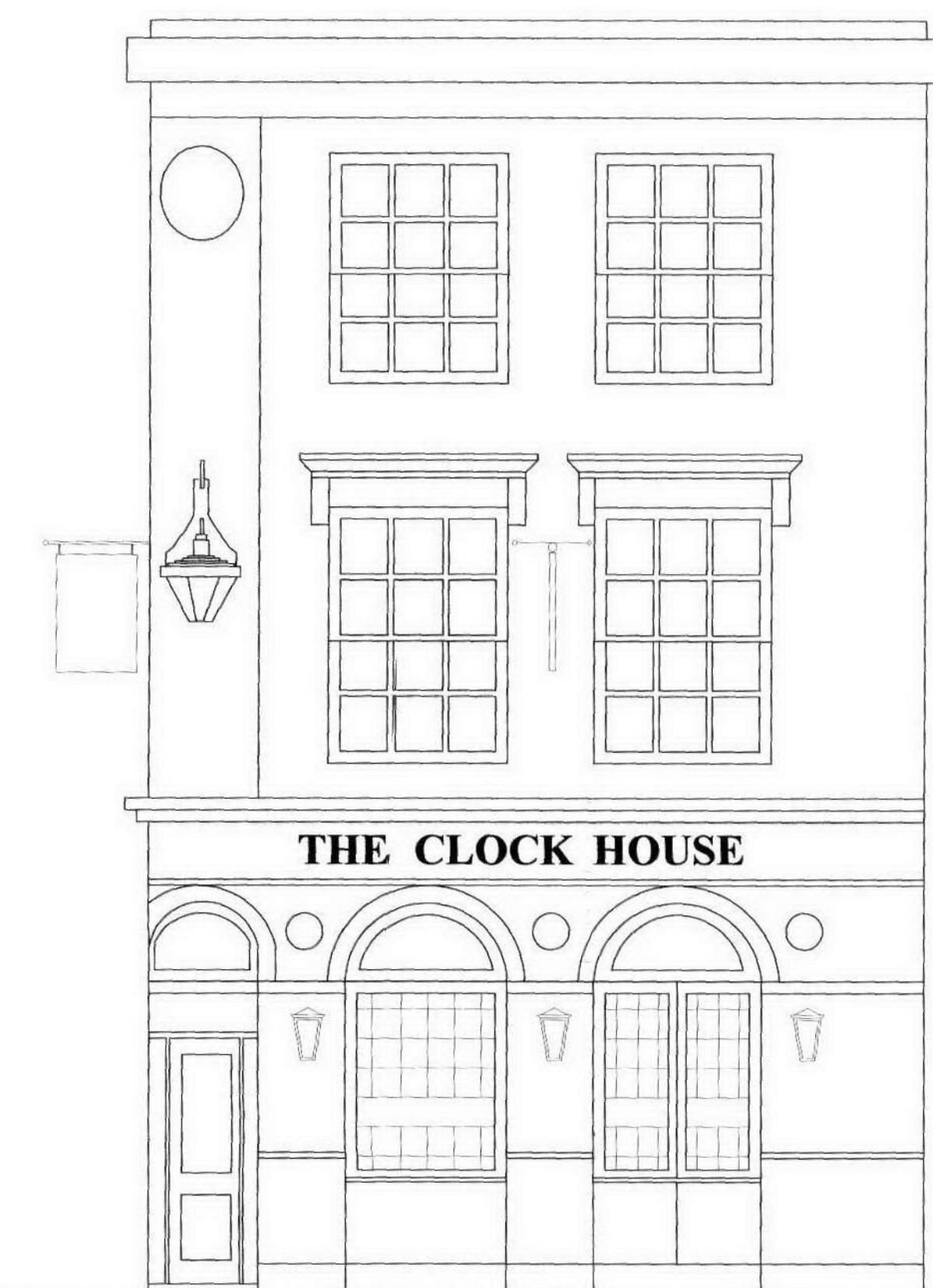

EXISTING ELEVATION to LEATHER LANE scale 1:50

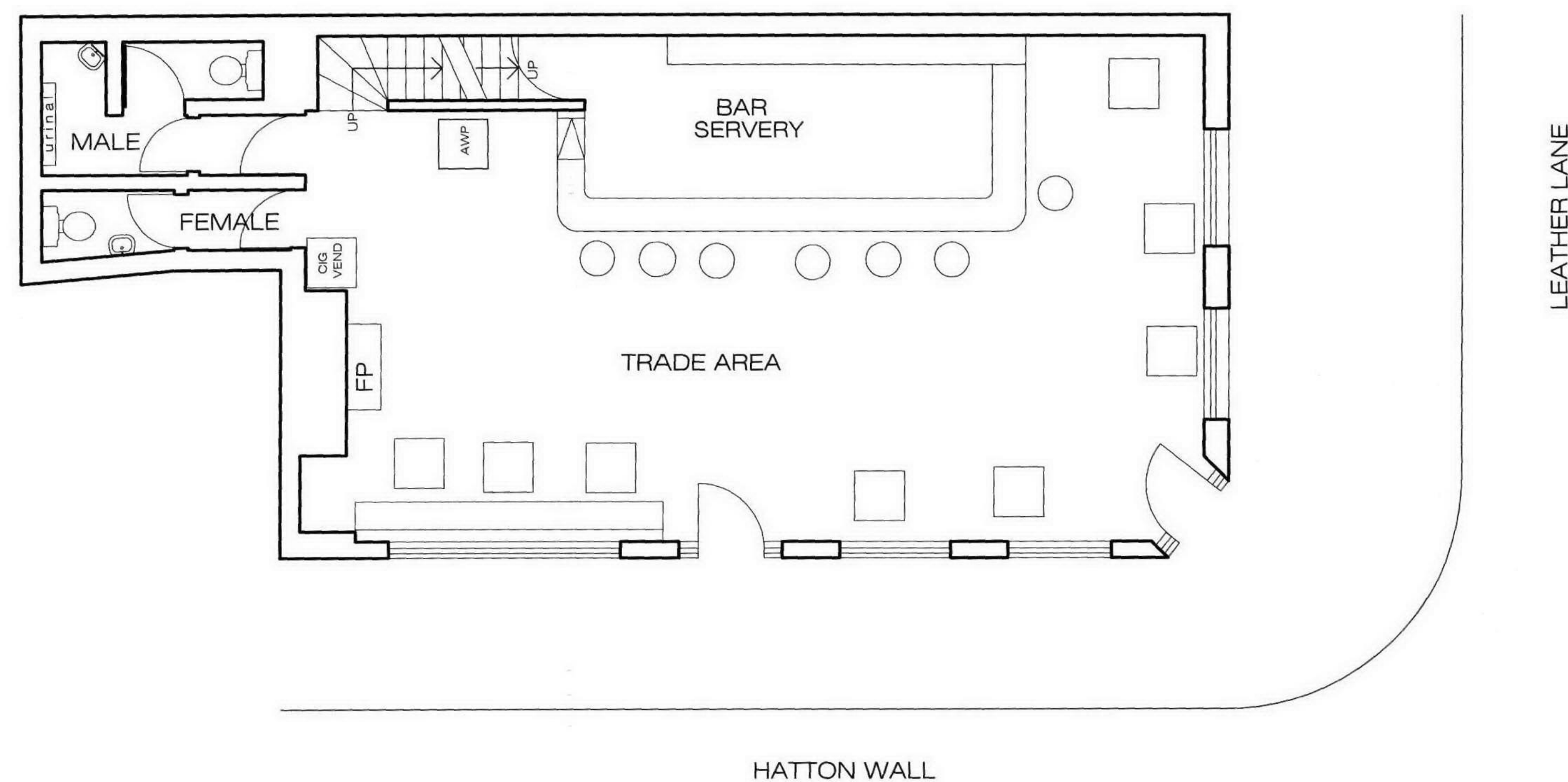

EXISTING PLAN scale 1:50

design



Client GREENE KING PUB PARTNERS	Drawing Title EXISTING PLANS and ELEVATIONS	Drawing No. 06.131.GK-002
Project THE CLOCKHOUSE 82 Leatherlane Clerkenwell London EC1N 7TR	Scale 1:50	
Status	Drawn By	Date Jan 2007

Low Barn, Hornestall Lane, Faversham, Kent ME13 8UT  
Tel: 01795 537896 Fax: 08712 516713

E-mail: mail@design-id.ltd.uk