

Development Control  
Planning Services  
London Borough of Camden  
Town Hall  
Argyle Street  
London WC1H 8ND

June 25, 2007

Your ref: 2007/1852

**Reg: Planning Application for Flat 2, 5-7 Camden Park Road, London NW1 9AU**

Dear Sir

Please find enclosed 3 no copies of drawing 153-11A as agreed on phone today.  
A copy of the drawing sent by fax today.

Should you have any queries please do not hesitate to contact me.

Yours Sincerely

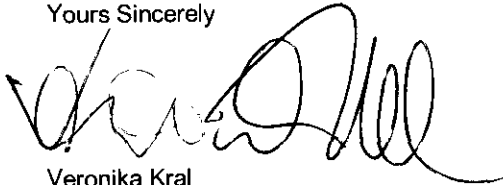

Veronika Kral  
for  
Kralform

**2007 / 1852 / PR1**

**kralform architecture & design**  
unit 10 dove centre  
109 bartholomew road  
london nw5 2bj  
t 020 7485 8102 f 020 7424 0705  
e off@kralform.com w kralform.com

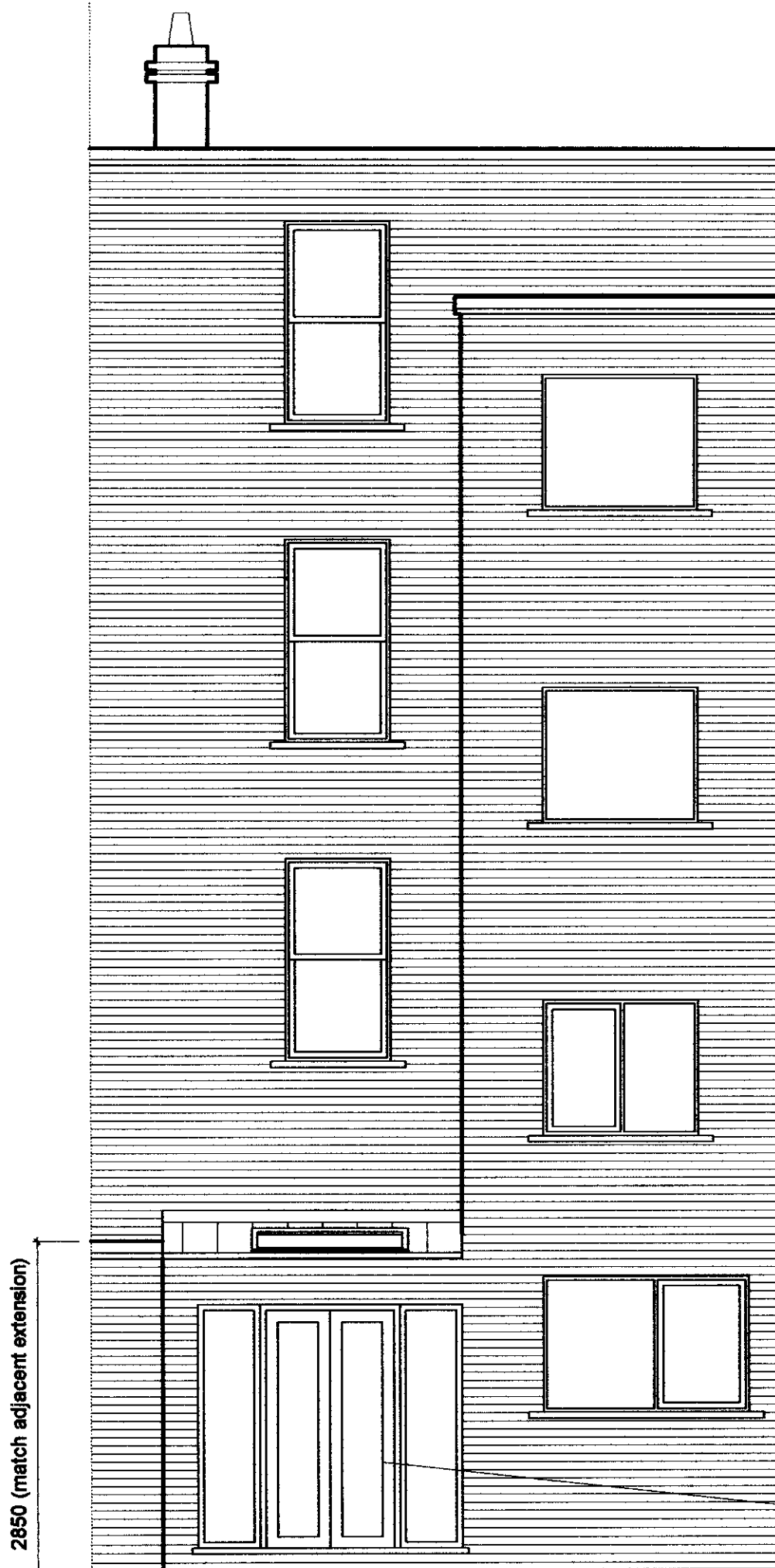

Rear Proposed Elevation

New rear extension.  
Brickwork to match  
existing walls. Reuse glazed  
external doors with new  
additional glass panels to side  
to match.  
Height to match adjacent  
extension.

A 19.06.07 Elevation amended  
according to floor plan.

rev

drawing title  
Rear Elevations  
Proposed

project  
Flat 2, 5-7 Camden Park Road  
London NW1

scale  
1:50  
dwg no  
153-11

date  
02.2007  
rev  
A

**kralform** ltd  
architecture  
& design

t 020 7485 8102  
f 020 7424 8705  
off @ kralform.com  
www.kralform.com

2007 / 1852 / PR1