THIS DRAWING AND CAD DATA THEREIN IS PROTECTED BY
COPYRIGHT
AND MUST NOT BE COPIED OR REPRODUCED
WITHOUT THE WRITTEN CONSENT OF
DLG ARCHITECTS
©

NO DIMENSIONS ARE TO BE SCALED FROM THIS DRAWING.
USE FIGURED DIMENSIONS ONLY.
ALL DIMENSIONS AND SIZES ARE TO BE CHECKED ON SITE
AND ANY DISCREPANCIES REPORTED TO THE ARCHITECT
PRIOR TO INITIATION OF ANY WORKS.

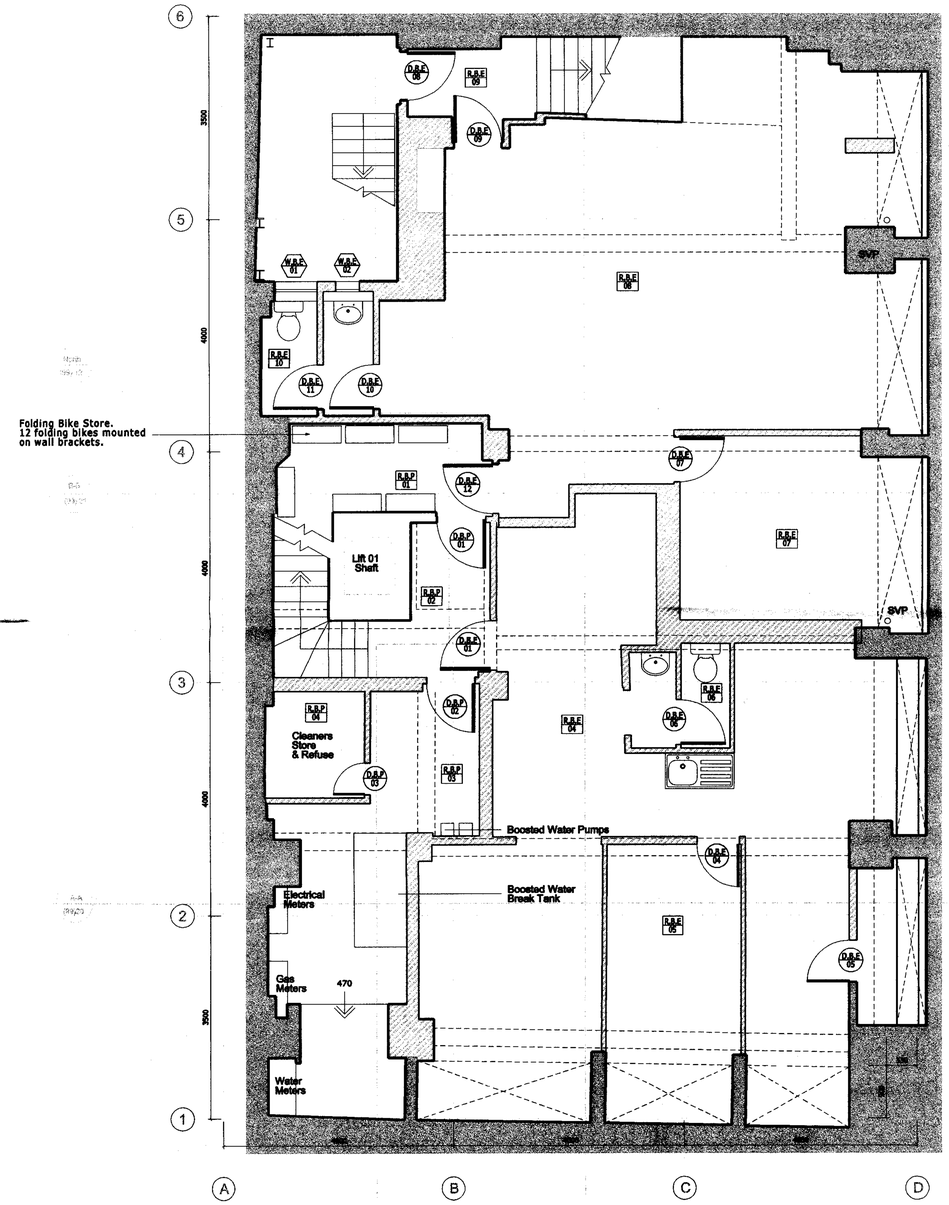

KEY

D.B.E 22 Door Nos. are circular

W.B.E 17 Window Nos. are hexagon

R.B.P 01 Room Nos. are rectangular

The Room, Door and Window Numbering system is as follows.

	Type	Floor	Existing (E) Proposed (P)	Item No.
Doors	D	1	E	22
Windows	W	2	E	17
Rooms	R	B	E	01

Floor Codes
B - Basement
0 - Ground
1 - First
2 - Second
3 - Third
4 - Fourth
5 - Fifth
6 - Sixth
7 - Seventh

Existing Internal Walls

Existing Doors

REV	DESCRIPTION	INITIALS/ DATE
E	Planning Issue	18/07/07

Job Name
Kinetic House Ltd
44 Hatton Garden
London, EC1N

Drawing Title
Basement
Floor Plan
Proposed

Status
Planning

Date	Sheet By	Scale @ Size
25/04/07	A.S.	1:50@A1

Job Number	Code	Drawing Number	Rev
3260		(99) B1	E

DLG Architects
11-29 Fashion Street
London E1 6PZ

t +44(0)20 7426 3630
f +44(0)20 7426 3631
london@dlgarchitects.com

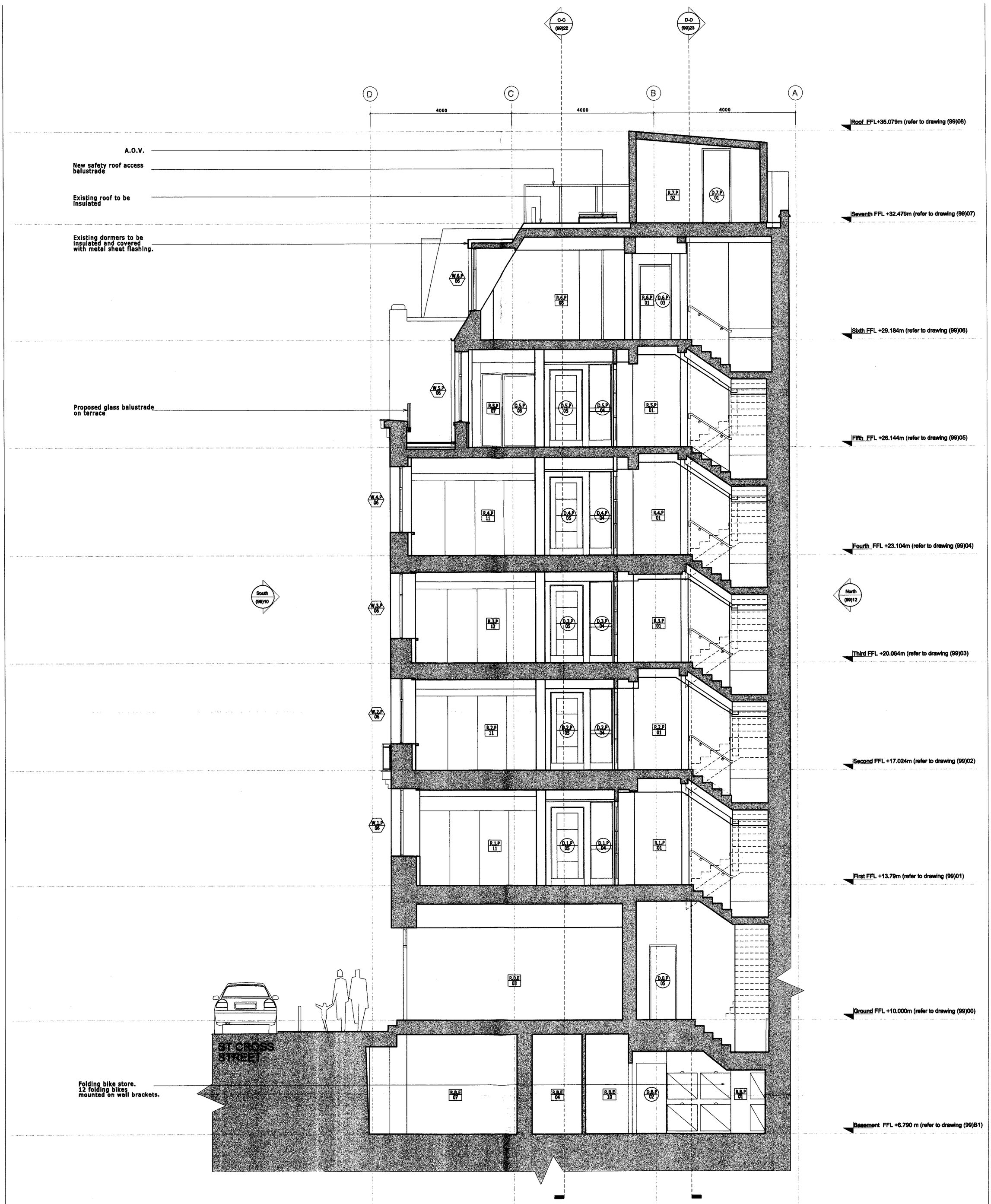

Section B-B

THIS DRAWING AND CAD DATA THEREIN IS PROTECTED BY COPYRIGHT AND MUST NOT BE COPIED OR REPRODUCED WITHOUT THE WRITTEN CONSENT OF DLG ARCHITECTS ©

NO DIMENSIONS ARE TO BE SCALED FROM THIS DRAWING. USE FIGURED DIMENSIONS ONLY. ALL DIMENSIONS AND SIZES ARE TO BE CHECKED ON SITE AND ANY DISCREPANCIES REPORTED TO THE ARCHITECT PRIOR TO INITIATION OF ANY WORKS.

KEY

Door Nos. are circular

Window Nos. are hexagon

Room Nos. are rectangular

The Room, Door and Window Numbering system is as follows.

	Type	Floor	Existing (E) Proposed (P)	Item No.
Doors	D	1	E	22
Windows	W	2	E	17
Rooms	R	B	E	01

Floor Codes
B - Basement
0 - Ground
1 - First
2 - Second
3 - Third
4 - Fourth
5 - Fifth
6 - Sixth
7 - Seventh

REV	DESCRIPTION	DETAILS/ DATE
-	Planning Issue	18/07/07

Job Name
Kinetic House Ltd
44 Hatton Garden
London, EC1N

Drawing Title
Section BB
Section
Proposed

Status
Planning

Date	Sheet By	Scale @ Size
25/4/07	A.S.	1:50@A1

Job Number	Code	Drawing Number	Rev
3260		(99) 21	-

DLG Architects
11-29 Fashion Street
London E1 6PZ
t +44(0)20 7426 9630
f +44(0)20 7426 9631
london@dlgarchitects.com
dlgarchitects.com

dlg architects

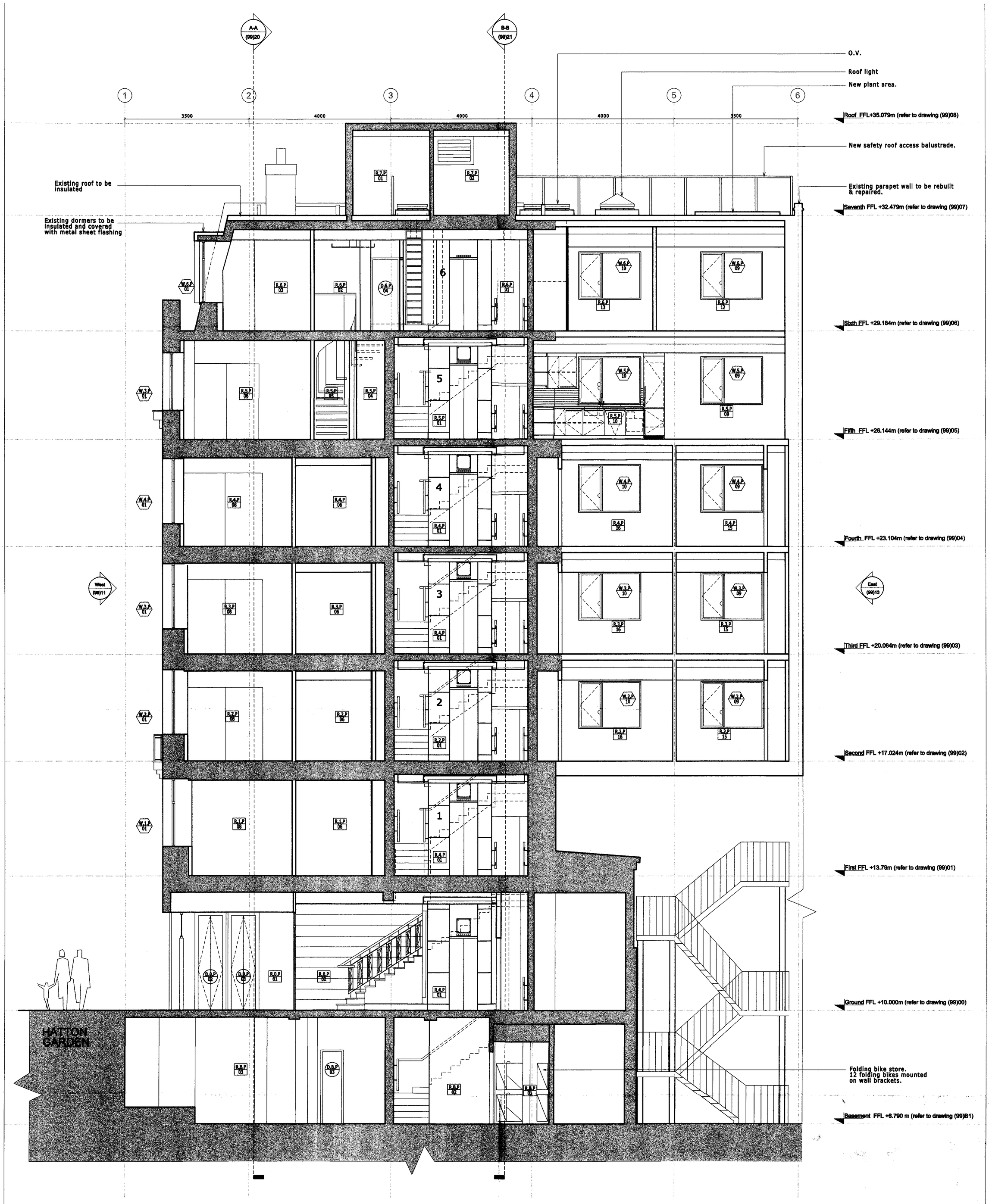

Section D-D

KEY

Door Nos. are circular

Window Nos. are hexagon

Room Nos. are rectangular

The Room, Door and Window Numbering system is as follows.

	Type	Floor	Existing (E) Proposed (P)	Item No.
Doors	D	1	E	22
Windows	W	2	E	17
Rooms	R	B	E	01

Floor Codes
B - Basement
0 - Ground
1 - First
2 - Second
3 - Third
4 - Fourth
5 - Fifth
6 - Sixth
7 - Seventh

THIS DRAWING AND CAD DATA THEREIN IS PROTECTED BY COPYRIGHT AND MUST NOT BE COPIED OR REPRODUCED WITHOUT THE WRITTEN CONSENT OF DLG ARCHITECTS ©

NO DIMENSIONS ARE TO BE SCALED FROM THIS DRAWING. USE FIGURED DIMENSIONS ONLY. ALL DIMENSIONS AND SIZES ARE TO BE CHECKED ON SITE AND ANY DISCREPANCIES REPORTED TO THE ARCHITECT PRIOR TO INITIATION OF ANY WORKS.

REV	DESCRIPTION	INITIALS/ DATE
-	Planning Issue	18/07/07

Job Name
Kinetic House Ltd
44 Hatton Garden
London, EC1N

Drawing Title
Section DD

Proposed

Status
Planning

Date	Sheet By	Scale @ Size
25/4/07	A.S.	1:50@A1

Job Number	Code	Drawing Number	Rev
3260	(99)	23	-

DLG Architects
11-29 Fashion Street
London E1 6PZ
t +44(0)20 7426 9630
f +44(0)20 7426 9631
london@dlgarchitects.com
dlgarchitects.com

dlg architects