

KEY
Existing Steel Beam Downstand

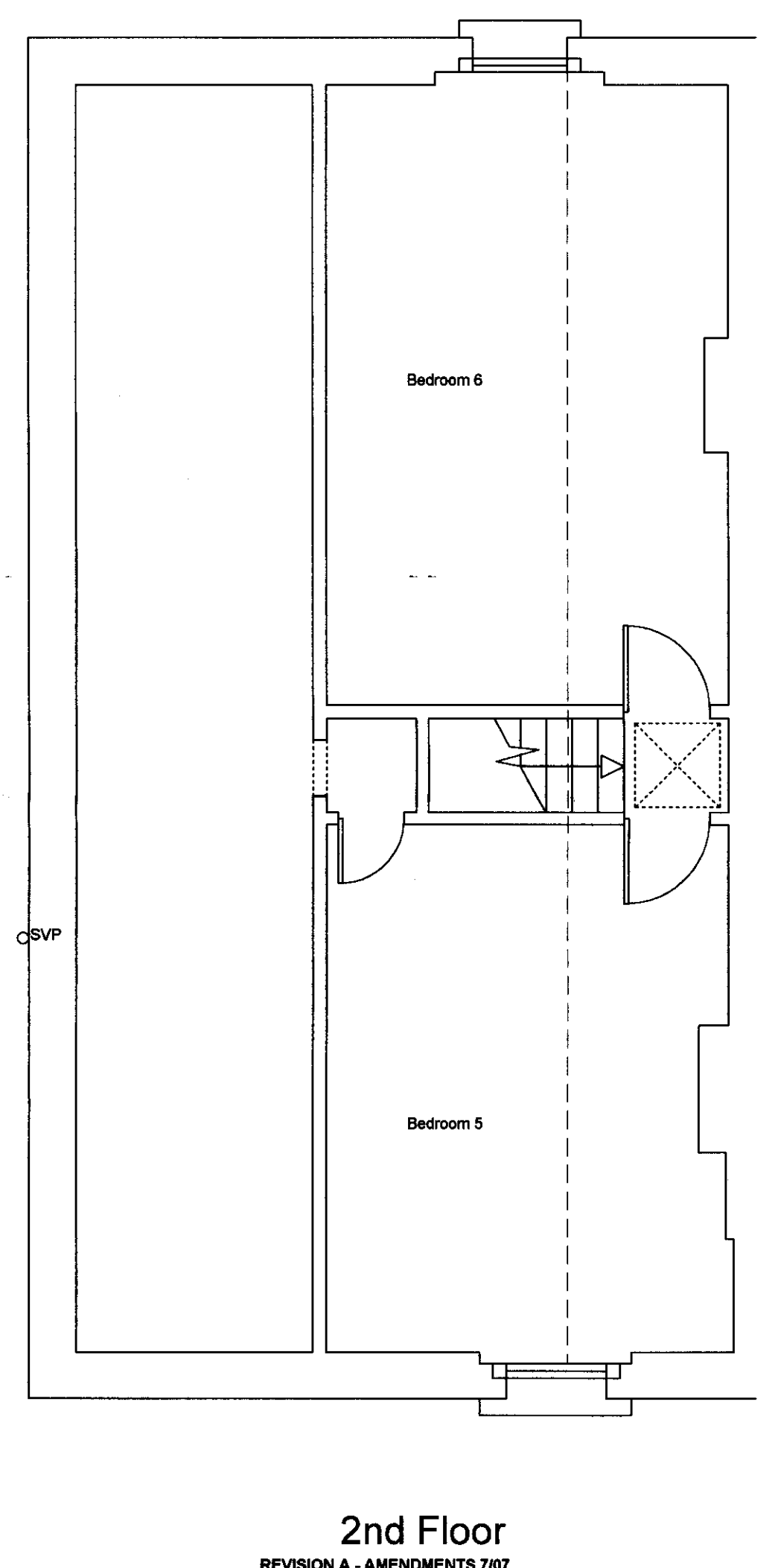
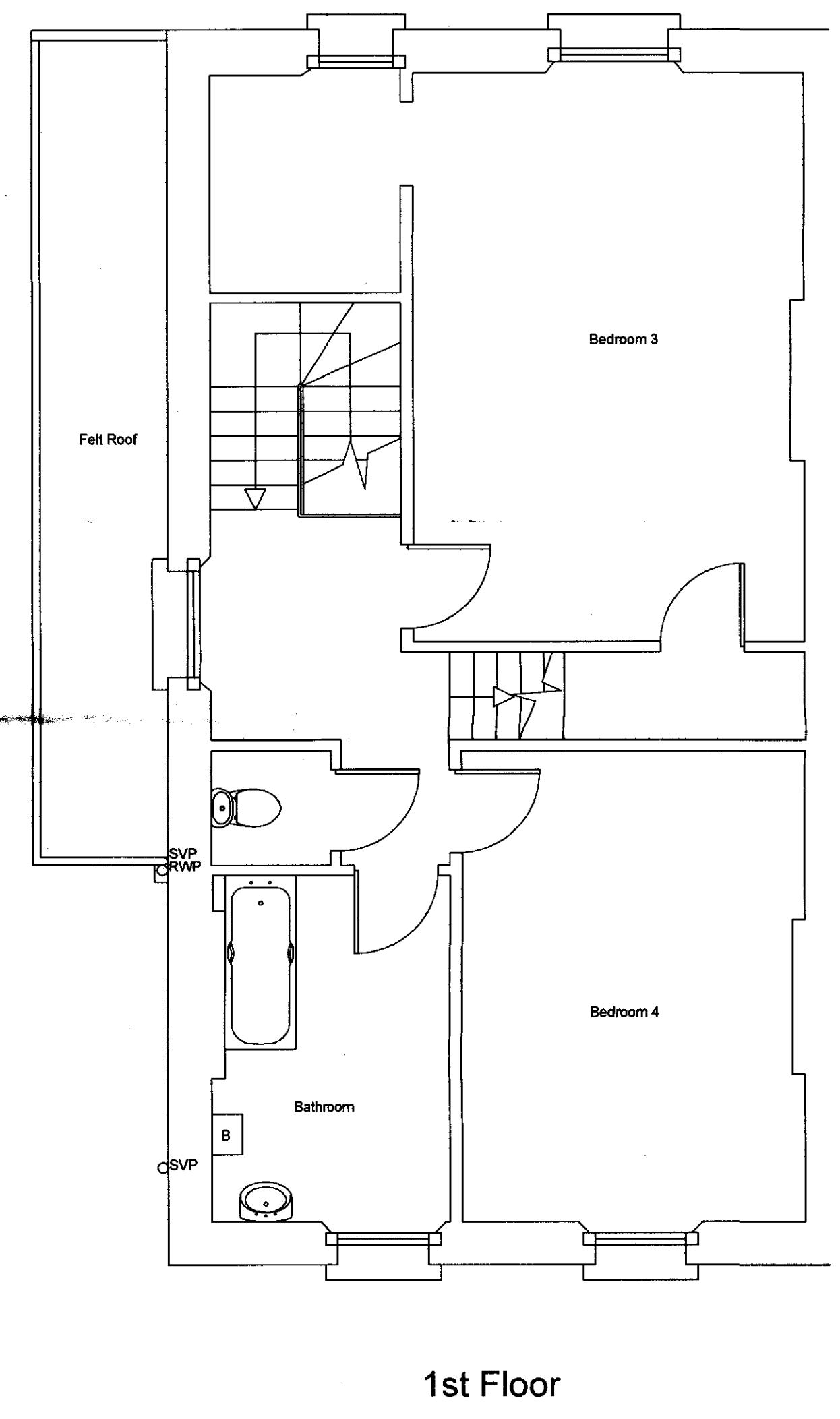
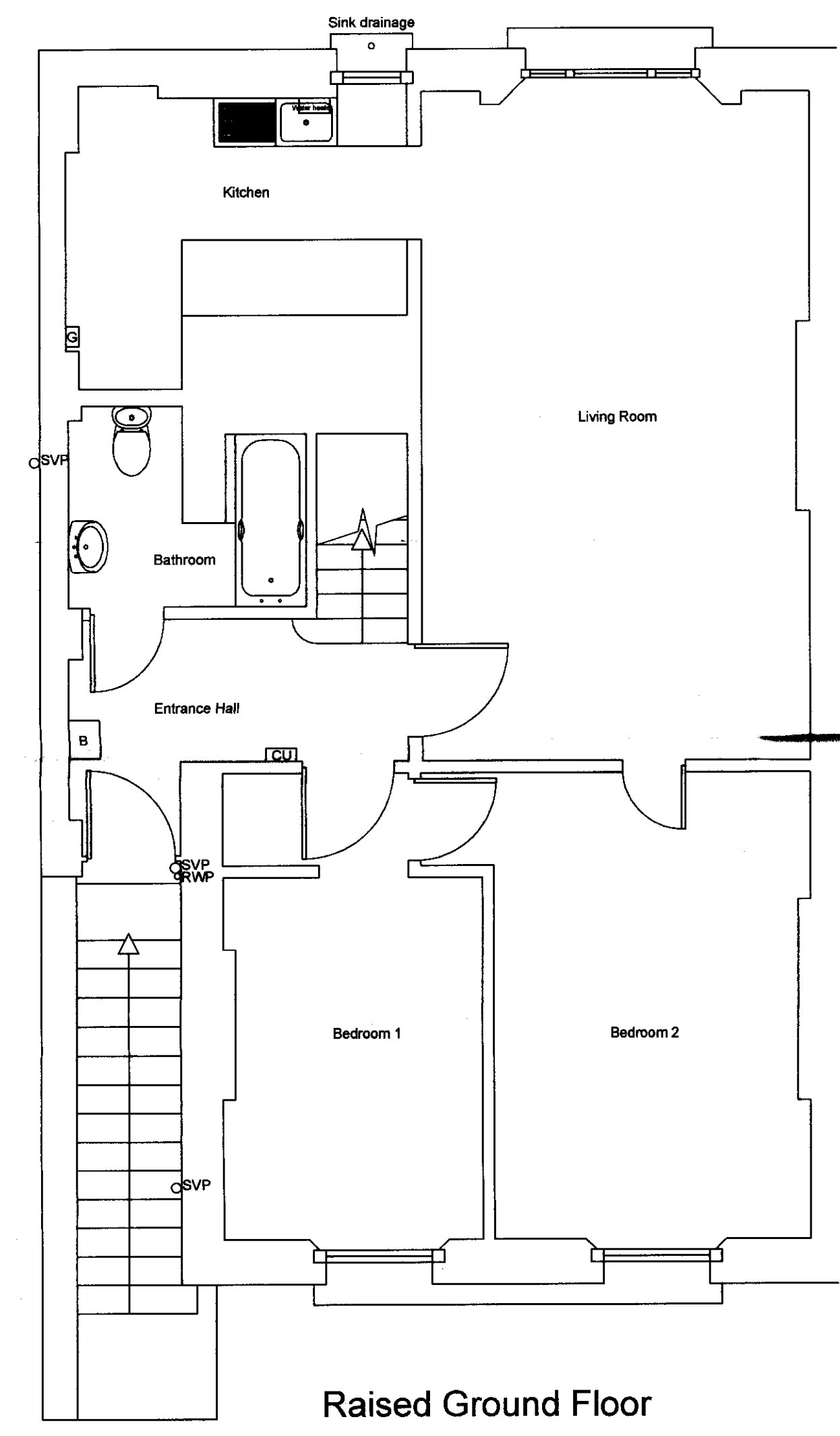
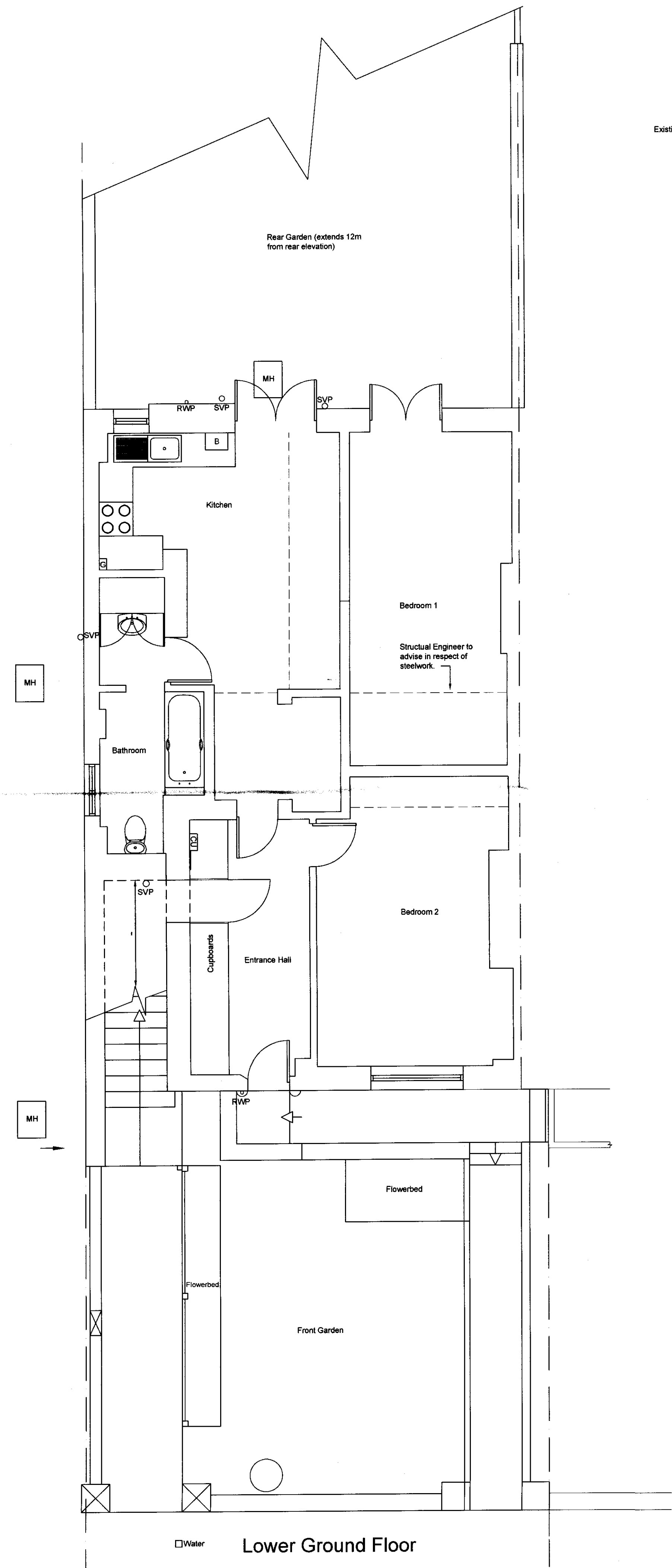

REVISION A - AMENDMENTS 7/07

CONTRACTORS TO VERIFY ALL DIMENSIONS ON SITE BEFORE COMMENCING ANY WORKS OR PREPARING SHOP DRAWINGS. ALL WORK MUST COMPLY WITH RELEVANT AUTHORITIES REQUIREMENTS. DIMENSIONS MUST NOT BE SCALED FROM THIS PRINT

LANDERS
AND ASSOCIATES

Architecture, Building Surveying, Interior Design, Building Defects and Project Co-ordination

RAPIER HOUSE, 40-46 LAMBS CONDUIT STREET
LONDON WC1N 3LJ
TEL: 020 7831 6311 FAX: 020 7831 1826

Client THE LONDON BOROUGH OF CAMDEN

Job 17 ST AUGUSTINE'S ROAD, LONDON NW1

Drawing EXISTING FLOOR LAYOUTS

Scale 1:50@A1 Date APRIL 07 Drawn RG Checked RS

Drawing No. C06199/01 (REV A)



Front Elevation



Rear Elevation

REVISION A - AMENDMENTS 7/07

CONTRACTORS TO VERIFY ALL DIMENSIONS ON SITE BEFORE COMMENCING ANY WORKS OR PREPARING SHOP DRAWINGS. ALL WORK MUST COMPLY WITH RELEVANT AUTHORITIES REQUIREMENTS. DIMENSIONS MUST NOT BE SCALED FROM THIS PRINT

LANDERS

AND ASSOCIATES

Architecture, Building Surveying, Interior Design, Building Defects and Project Co-ordination

RAPIER HOUSE, 40-46 LAMBS CONDUIT STREET
LONDON WC1N 3LJ

TEL: 020 7831 6311 FAX: 020 7831 1826

Client THE LONDON BOROUGH OF CAMDEN

Job 17 ST AUGUSTINE'S ROAD, LONDON NW1

Drawing EXISTING ELEVATIONS

Scale	Date	Drawn	Checked
1:50@A1	APRIL 07	RG	RS

Drawing No.
C06199/02 (REV A)

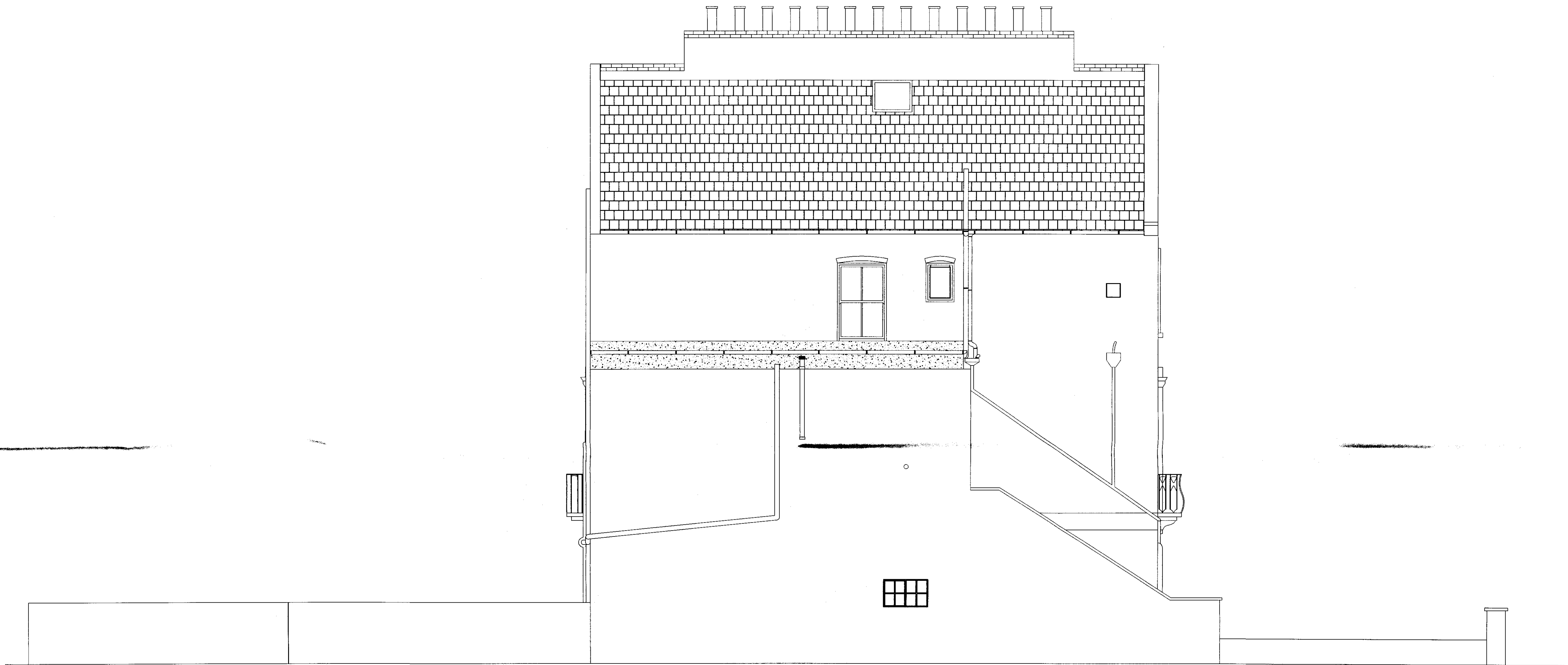

REVISION A - AMENDMENTS 7/07

CONTRACTORS TO VERIFY ALL DIMENSIONS ON SITE
BEFORE COMMENCING ANY WORKS OR PREPARING
SHOP DRAWINGS. ALL WORK MUST COMPLY WITH
RELEVANT AUTHORITIES REQUIREMENTS
DIMENSIONS MUST NOT BE SCALED FROM THIS PRINT

LANDERS
AND ASSOCIATES

Architecture, Building Surveying, Interior Design, Building Defects and
Project Co-ordination
RAPIER HOUSE, 40-46 LAMBS CONDUIT STREET
LONDON WC1A 3LJ
TEL: 020 7831 6311 FAX: 020 7831 1826

Client THE LONDON BOROUGH OF CAMDEN

Job 17 ST AUGUSTINE'S ROAD, LONDON NW1

Drawing EXISTING SIDE ELEVATION

Scale	Date	Drawn	Checked
1:50@A1	APRIL 07	RG	RS

Drawing No.
C06199/03 (REV A)