

EXISTING GROUND FLOOR

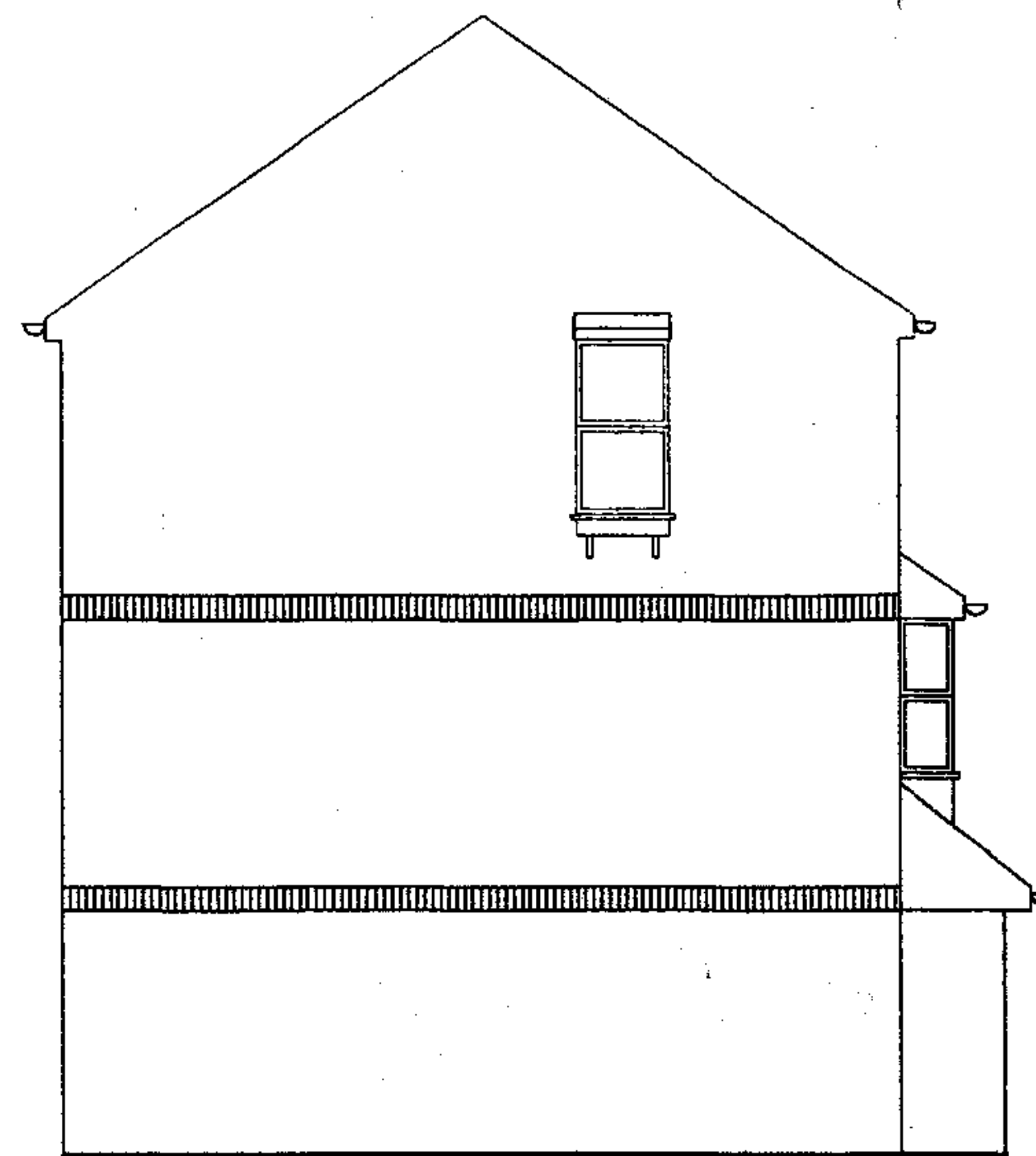

EXISTING SIDE ELEVATION

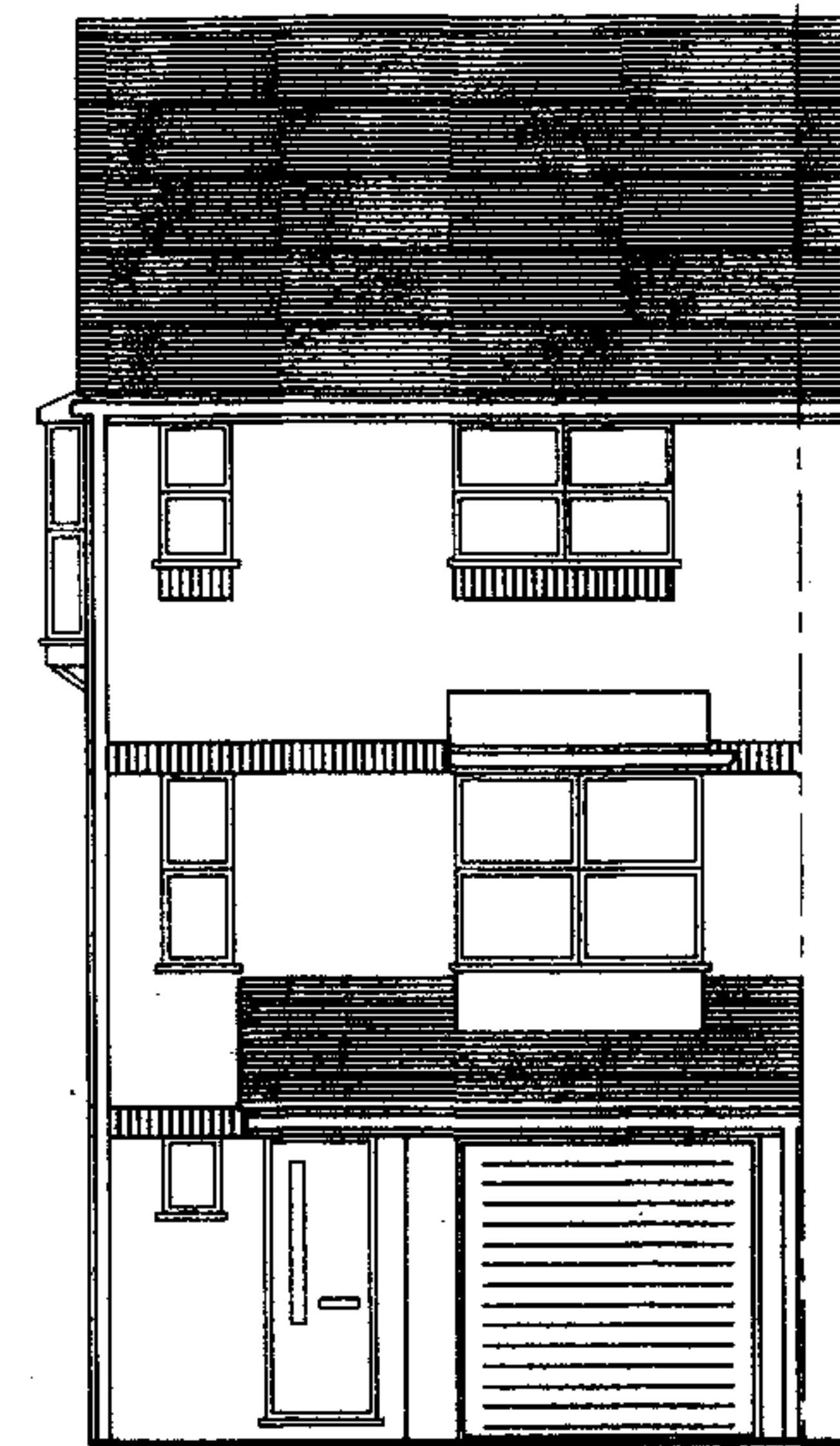

EXISTING FRONT ELEVATION

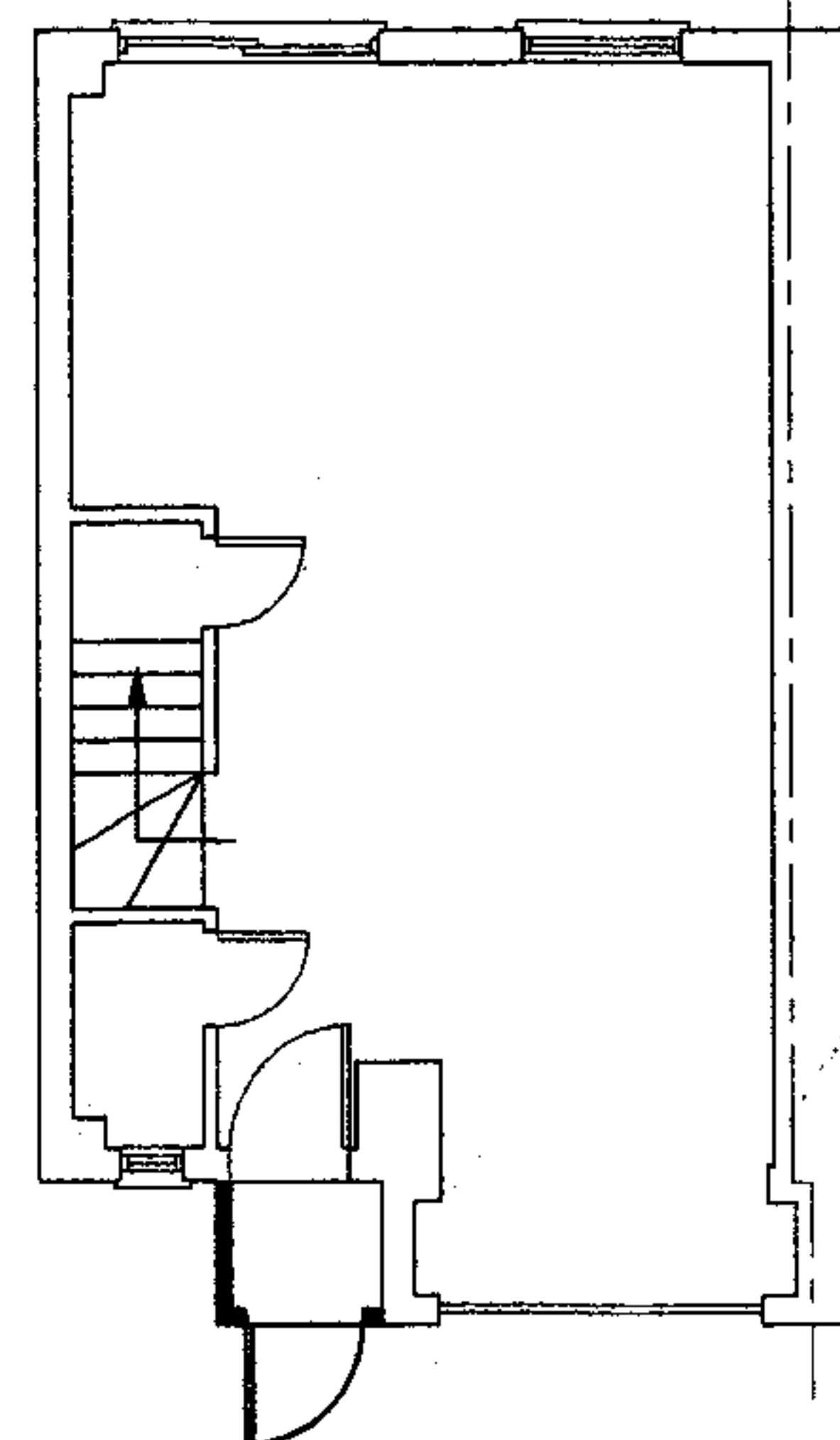

EXISTING GROUND FLOOR

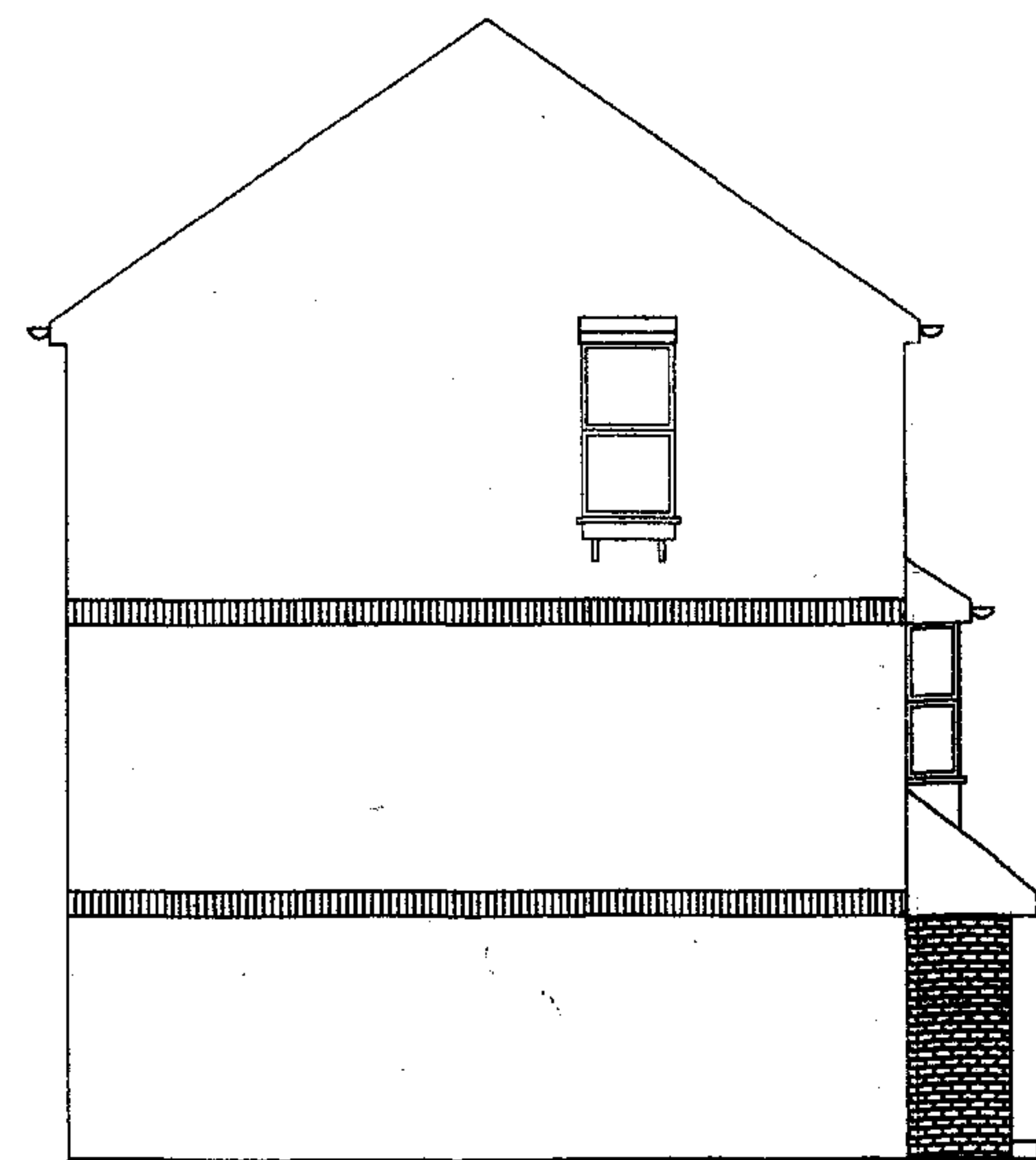

PROPOSED SIDE ELEVATION

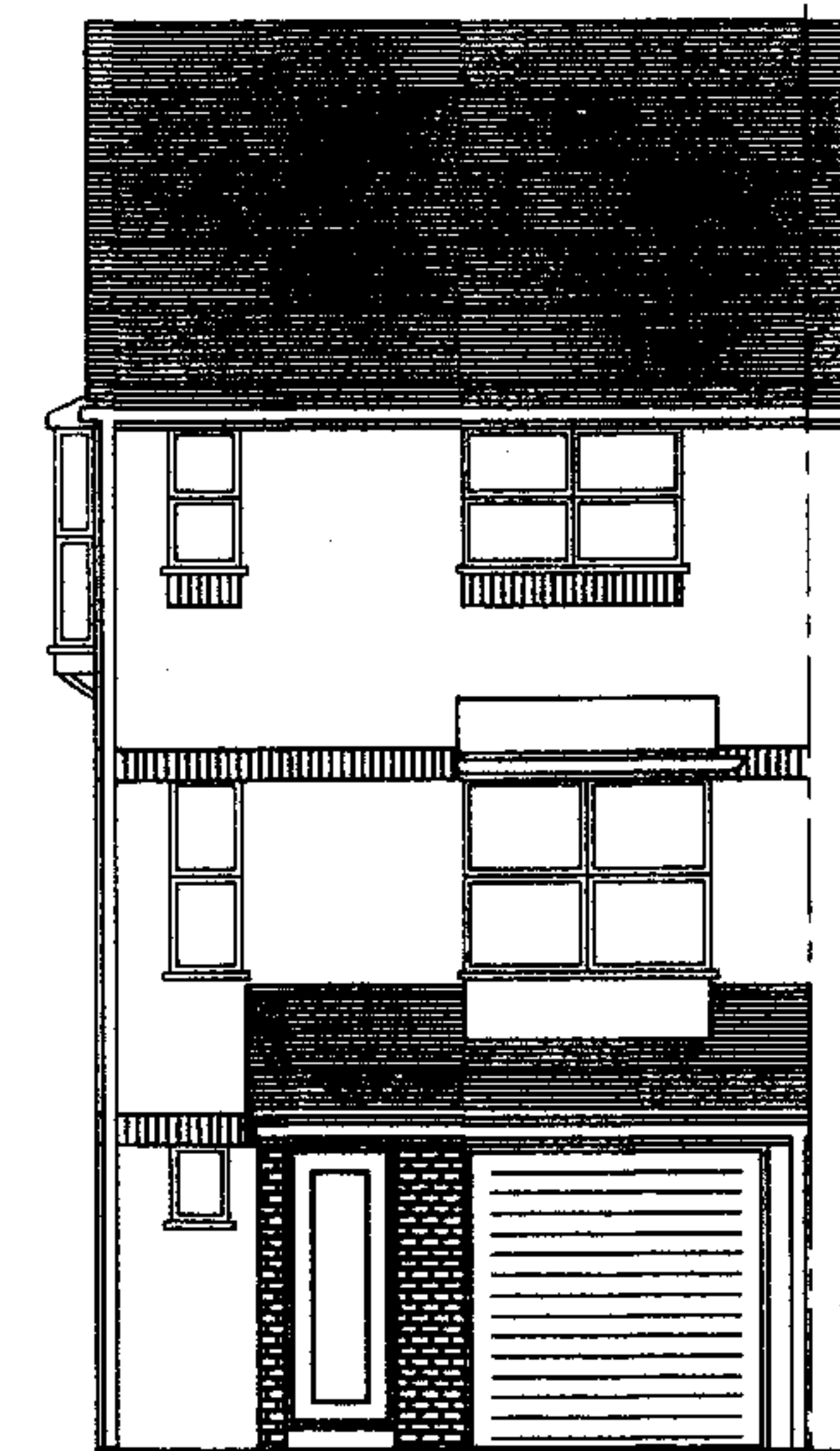

PROPOSED FRONT ELEVATION

IMPORTANT NOTE
The specification is to be read in conjunction with the plans/section details, and other associated Structural details as may be provided.
All work is to be carried out to the Local Authority Planning and Building Regulations Approval, and the Codes of Practice and British Standards as necessary.
All dimensions, levels, sizes, positions and locations of particulars as indicated on drawings are to be verified by the appointed Contractor on site prior to engaging in works. Any discrepancies must be reported to the Architect/Surveyor/Engineer or responsible person/s immediately.
The Contractor is responsible for ensuring compliance with the CDM Regulations, and appropriate Health & Safety on site precautions.
The Client/Building Owner must obtain any necessary PARTY WALL AGREEMENTS, prior to engaging in the works on site.

REVISIONS	
P & W ASSOCIATES ARCHITECTURAL BUILDING SERVICES 715e North Circular Road London NW2 7AX INFO@PANDW.CO.UK 0870 720 1449	
PROJECT	
29 St Crispins Close	
CLIENT	
Mr & Mrs Patel	
DRAWING	
Existing and Proposed	
DATE	JUNE07
SCALE	1:100
DRAWN	AP
REV	
STCRISPINS29/PP/1	