

Photographs

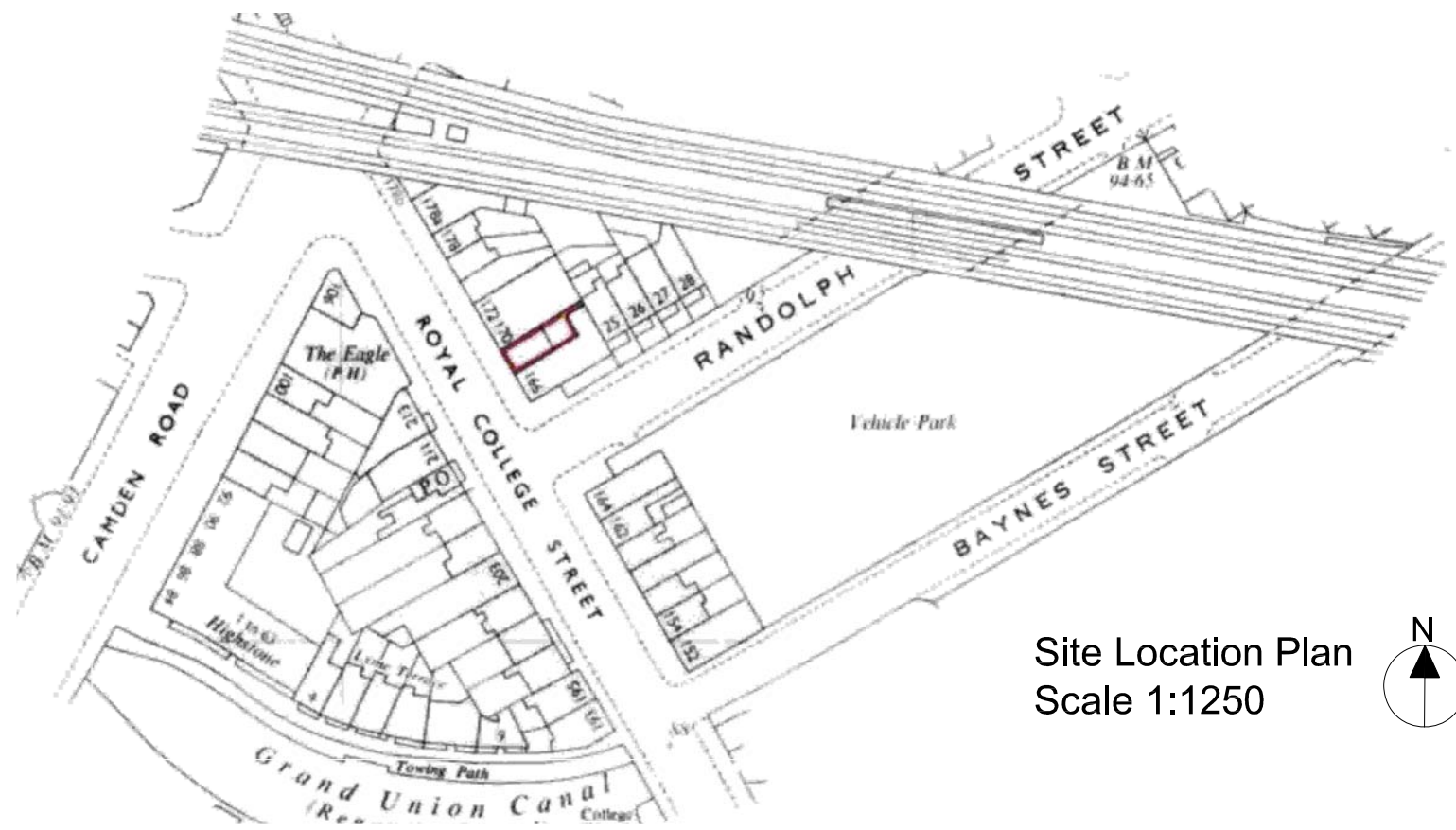

Front Elevation at 172 Royal College Street

Made up ground to front area



Site Location Plan  
Scale 1:1250

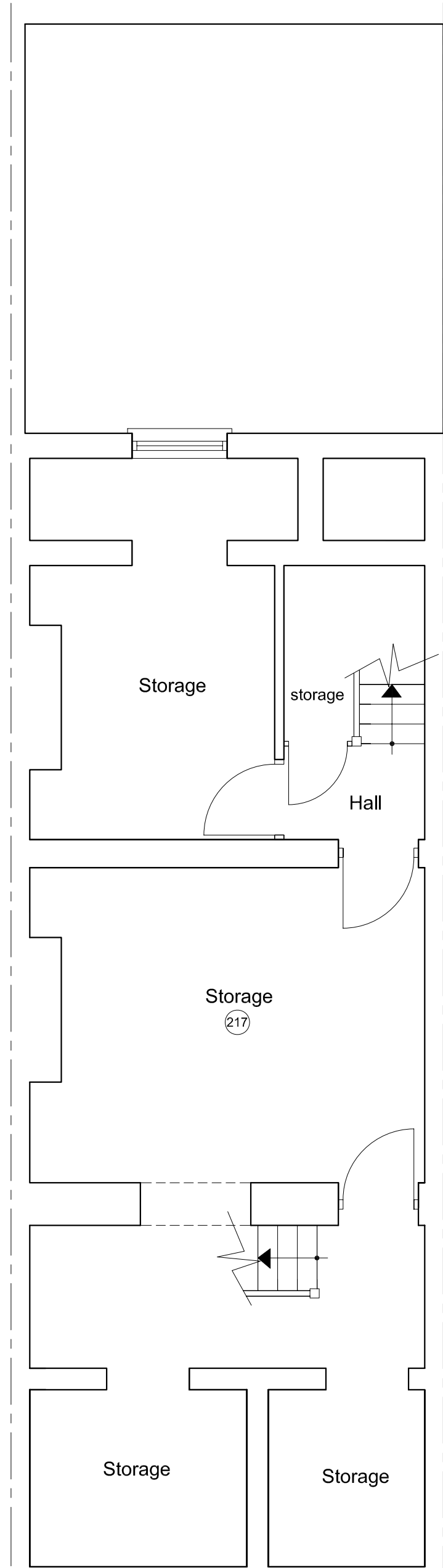

Existing Basement Plan

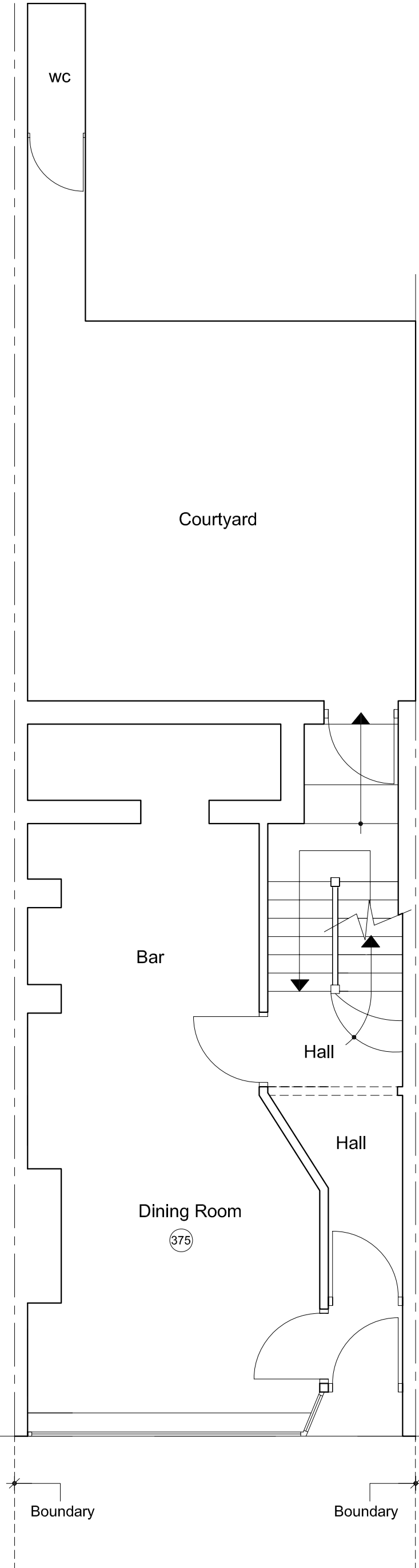

Existing Ground Floor Plan

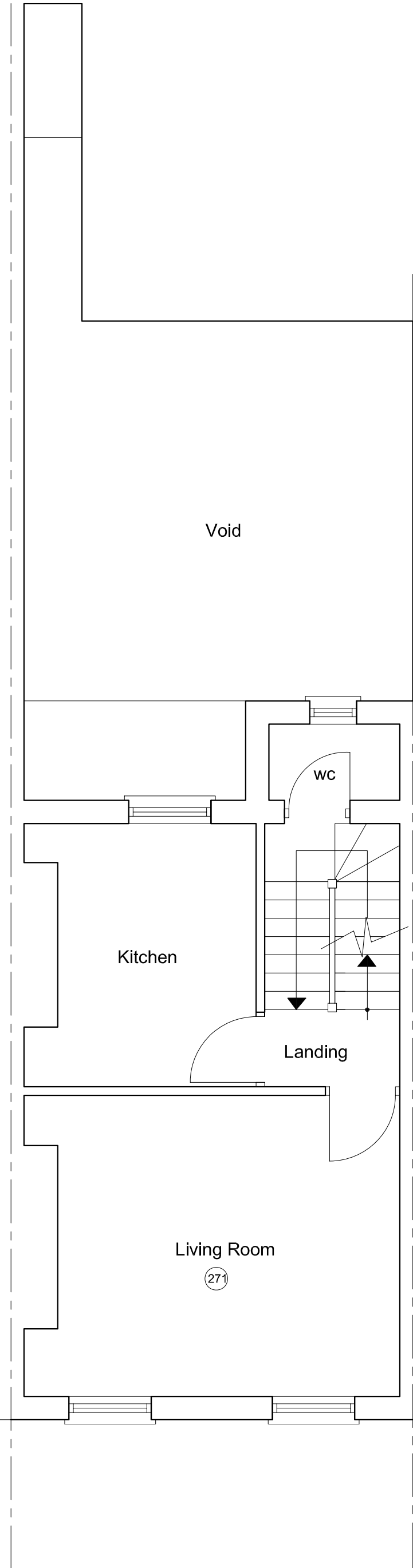

Existing First Floor Plan

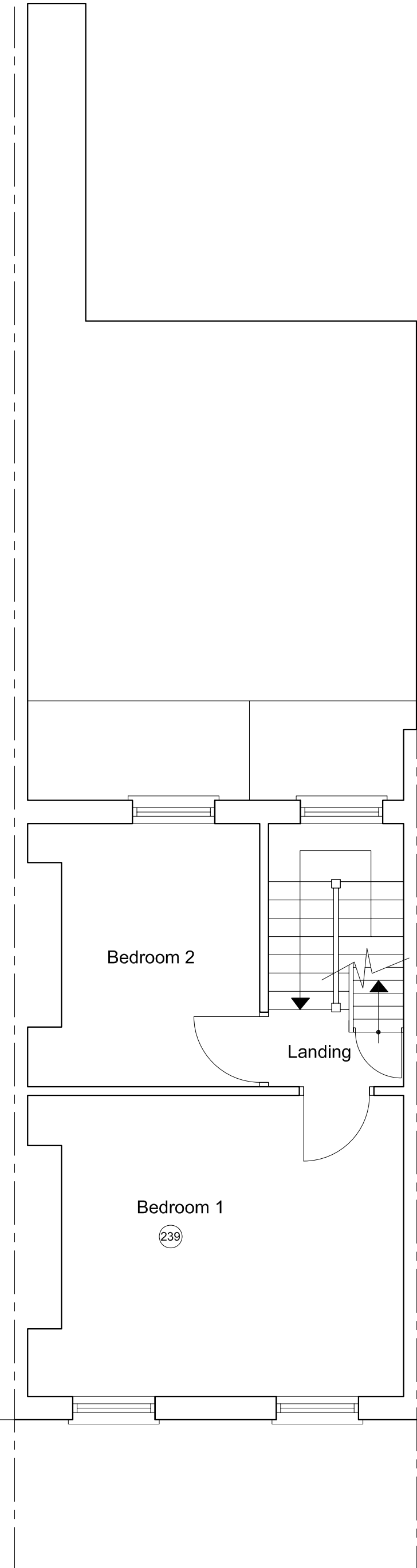

Existing Second Floor Plan

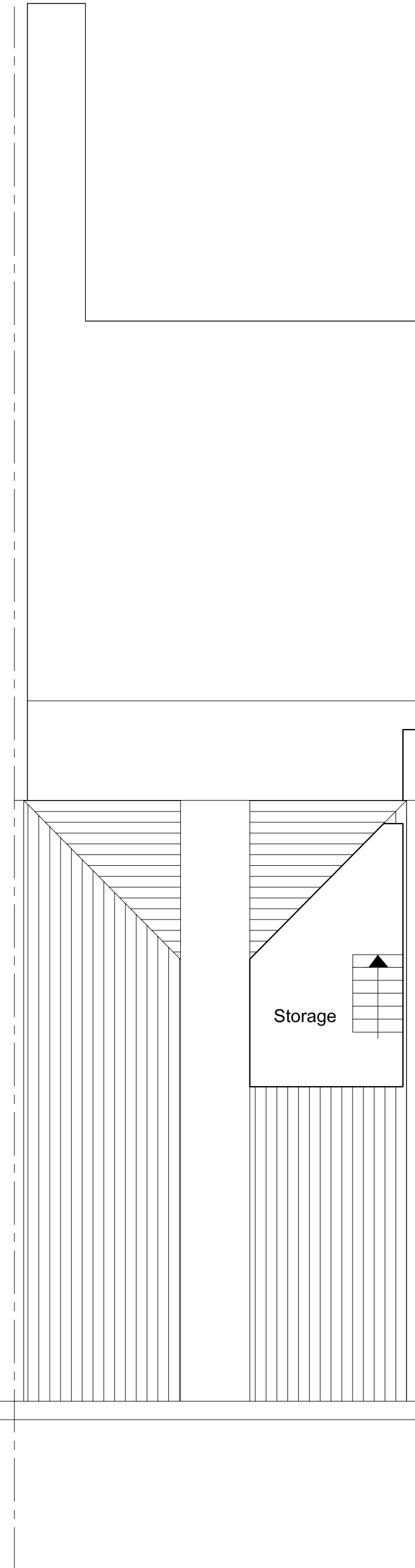

Existing Third Floor Plan

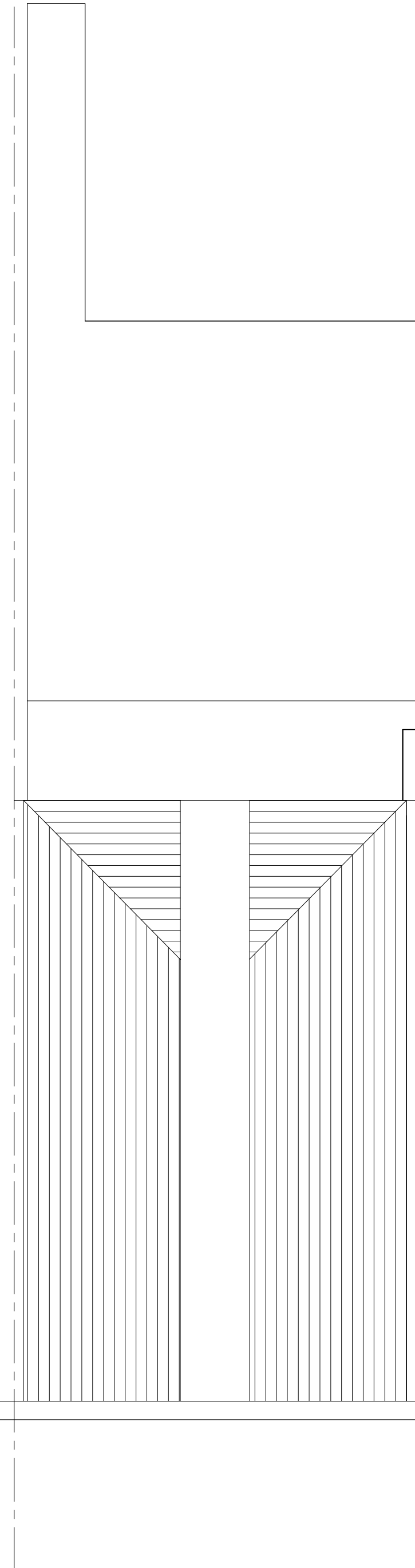

Existing Roof Plan

Rev.	Date
1	
Planning Application	
P. BUXTON & CO ARCHITECTURE AND PROPERTY SERVICES 30 Haverhill Avenue, London E9 6BT Tel: 020 8551 9851 Fax: 020 8551 9851 e-mail: paul.buxton@pbcps.net	
Project 168 Royal College Street London NW1 9SP	
Job Title Change of Use from A3 to Residential, Rear Extensions, Conversion of Upper Flat into 3 Residential Units & Re-opening of Front Lightwell	
Drawing Title Existing Site Location Plan, Floor Plans & Photographs	
Date 14.07.07	Drawn AC
Scale 1:50	1:1250 @ A1
Proj. No. Royal07A/A/E/01	Rev.



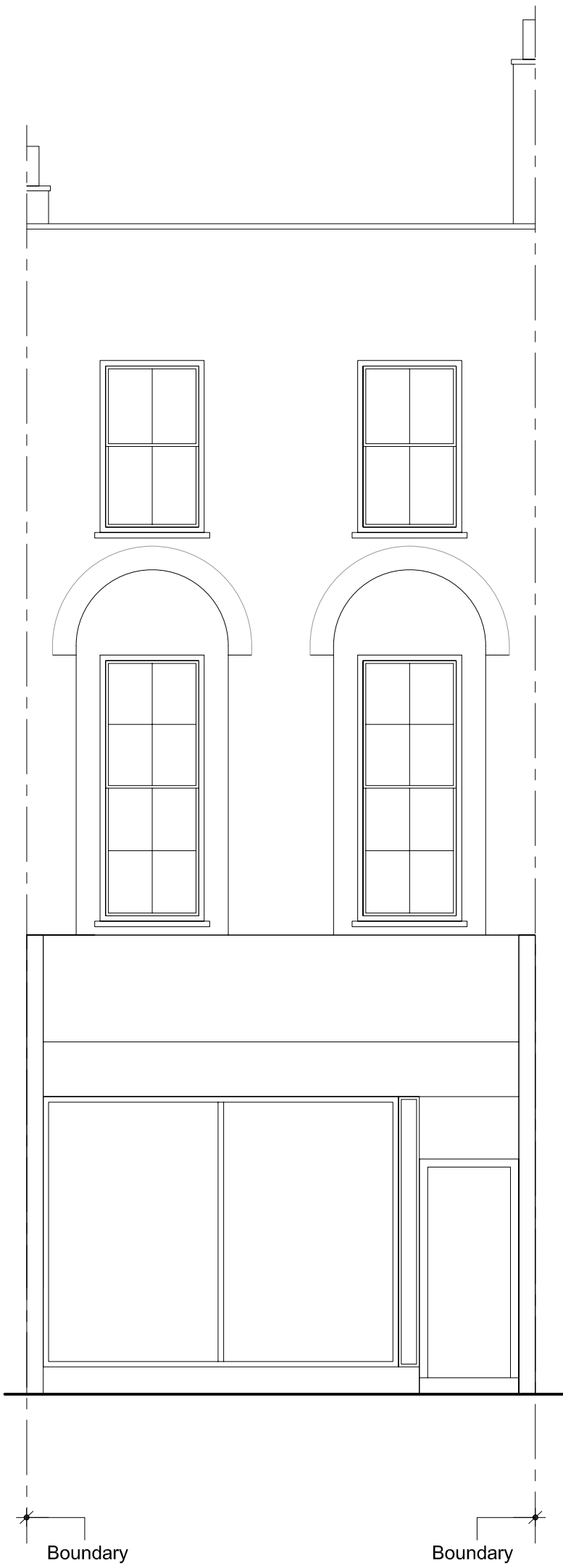

Existing Front Elevation

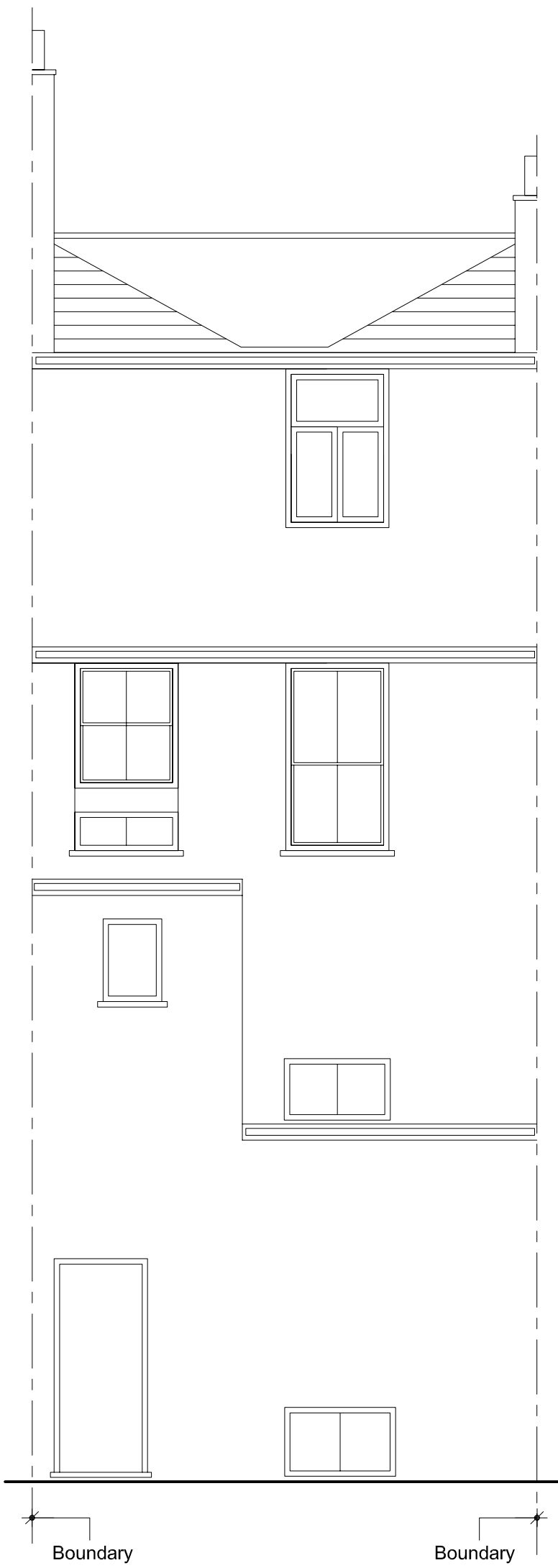

Existing Rear Elevation



Existing Section A - A

Rev.	Date
Planning Application	
P. BUXTON & CO ARCHITECTURE AND PROPERTY SERVICES 26 Redbourne Avenue, London NW1 6SP Tel: 020 8371 9071 Fax: 020 8371 9072 email: paul.buxton@pbcps.net	
Project 168 Royal College Street London NW1 6SP	
Job Title Change of Use from A3 to Residential, Rear Extensions, Conversion of Upper Flat into 3 Residential Units & Re-opening of Front Lightwell	
Drawing Title Existing Elevations + Section A - A	
Date 14.07.07	Drawn AC
Scale 1:50 @ A1	
Eng. No. Royal07A/A/E/02	Rev.