

Garden

TV room

Bathroom

Stairs to basement

Entrance hallway to flats upstairs

Entrance hall

Bedroom 1

Bedroom 2

Kitchen / dining

Lower paved area

New level walkway to garden

Existing window converted to door

Stairs up to upper level

Grillage above lightwell

2430mm

885mm

Howitt Road

Alleyway

Bin store
(shared by all leaseholds)

A

A

HOWITT ROAD

2

161

Site plan

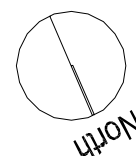

Duncan Woodburn RIBA
Architect

Fourth Floor Architects, 15 Little Portland Street,
London W1W 8BW Tel. 0207 637 3819
Mob.07956 661 426

1a Howitt Road
02 Proposed ground floor

March 2007

1:25 @ A1, 1:50 @ A3

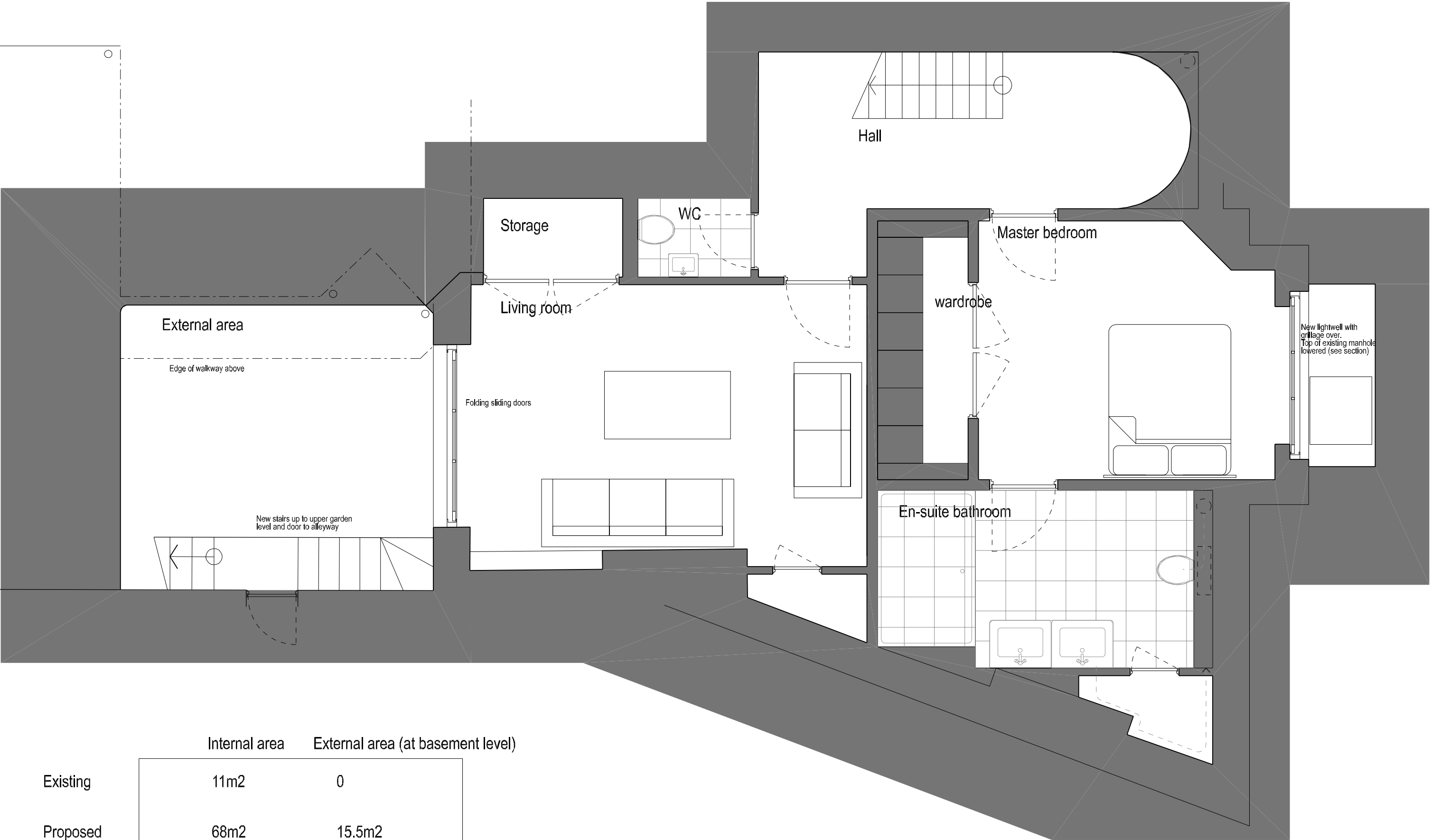

	Internal area	External area (at basement level)
Existing	11m2	0
Proposed	68m2	15.5m2

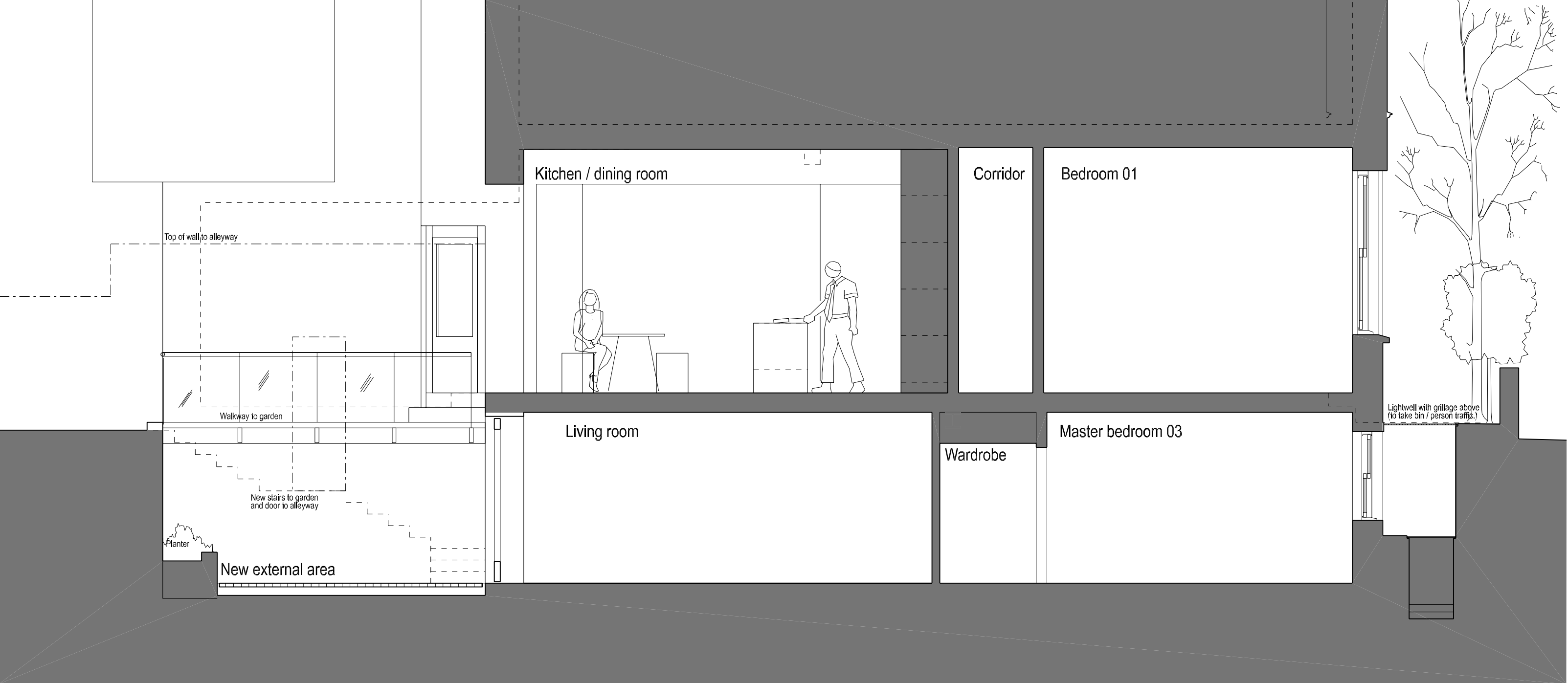

Duncan Woodburn RIBA
Architect

Fourth Floor Architects, 15 Little Portland Street,
London W1W 8BW Tel. 0207 637 3819
Mob. 07956 661 426

1a Howitt Road
05 Proposed section AA

March 2007

1:25 @ A1, 1:50 @ A3