

Existing Third Floor Half Landing
Scale 1:100

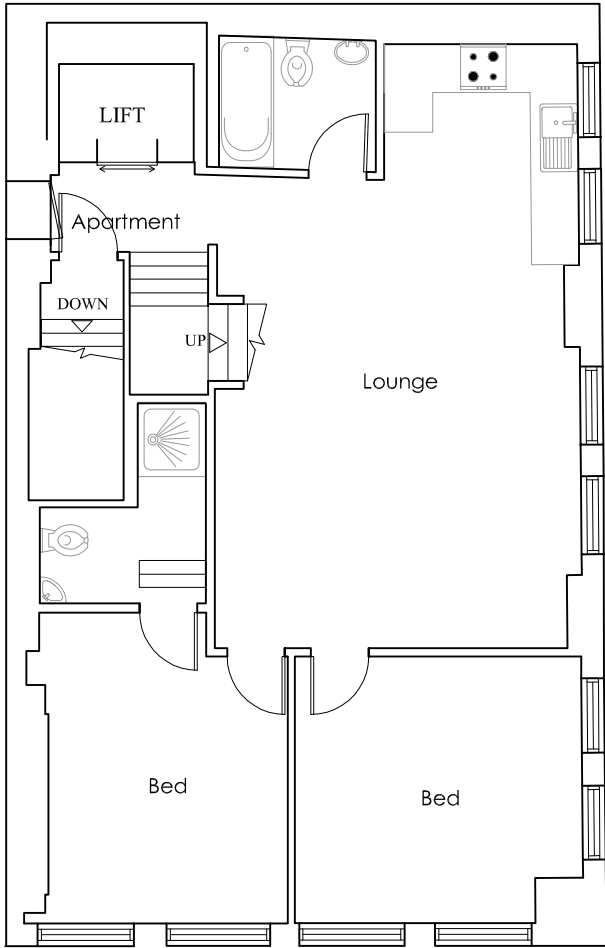

Existing Fourth Floor Plan
Scale 1:100

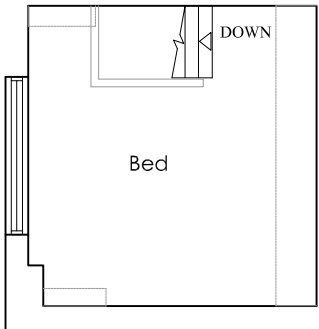

Existing Fifth Floor Plan
Scale 1:100

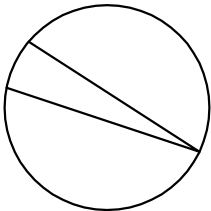

North

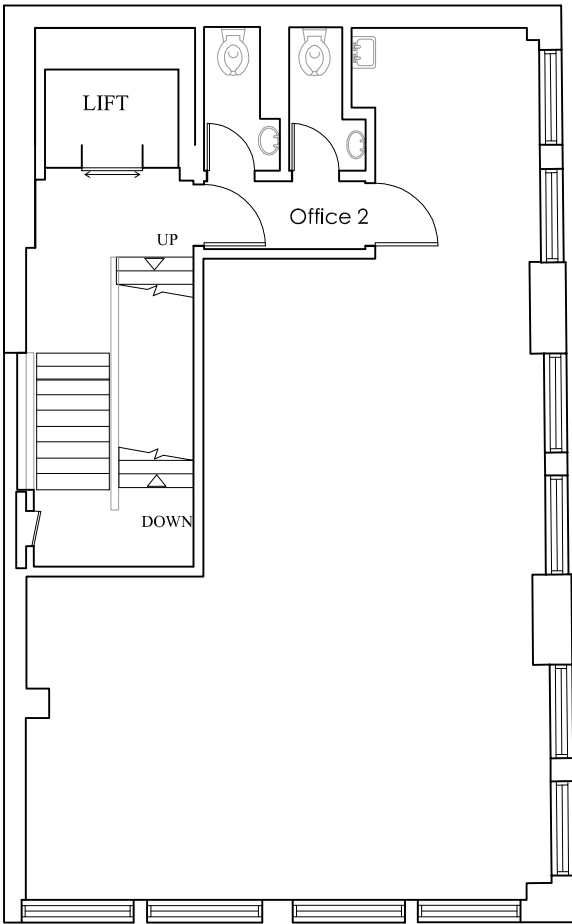

Existing First Floor Plan
Scale 1:100

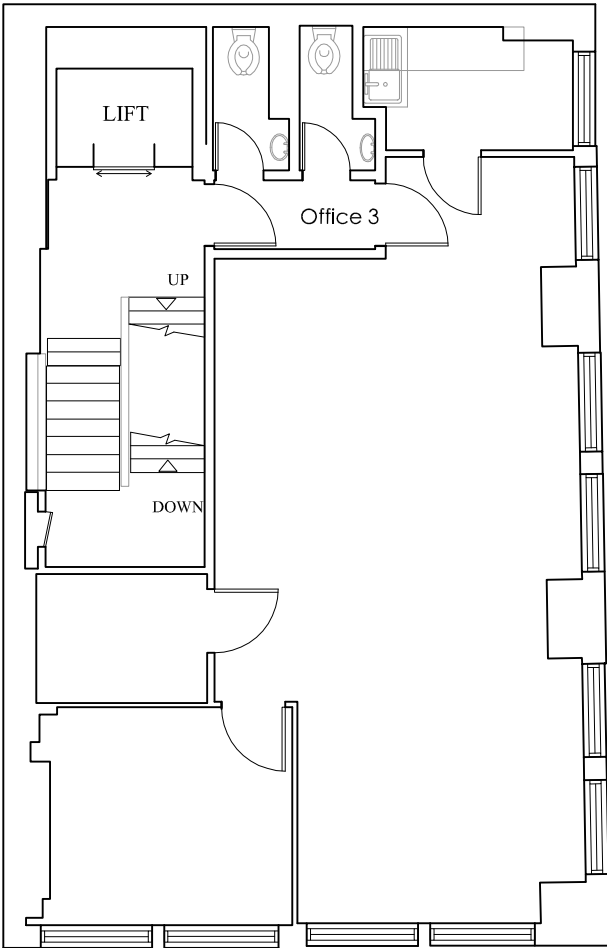

Existing Second Floor Plan
Scale 1:100

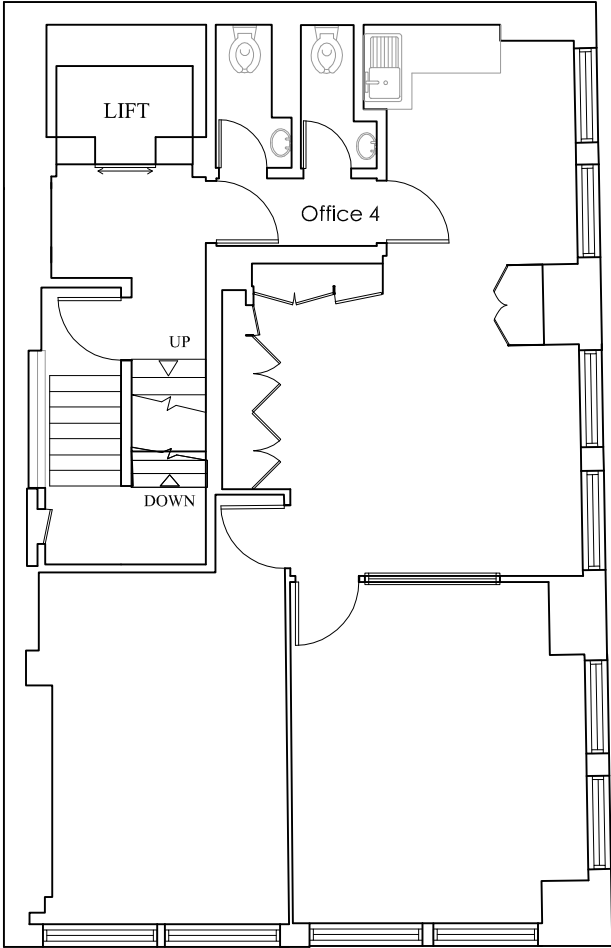

Existing Third Floor Plan
Scale 1:100

This drawing may be based on site information as supplied by third parties and as such RBA make no guarantees as to it's accuracy. The features as illustrated are thus approximate and subject to a detailed Topographical and/or Measured Building Survey, Statutory Service enquiries and the confirmation by the client of all legal boundaries.

Scaling from this drawing will not be permitted under any circumstances and figured dimensions must be worked in all cases, taken from the face of existing partitions, grid lines or any other elements as prescribed on the drawing. Discrepancies must be reported to RBA prior to commencement of any work.

RBA grant licence to the intended recipient to employ the information as contained in this drawing for the purposes connected with the related project only. Copyright of this information remains solely the property of RBA unless otherwise assigned in writing. Any breach of the terms of this licence results in the termination of the licence and the medium and any resulting copies must be returned to RBA immediately.



Ramsden Barrett Architects
chartered architects and designers

Clerkenwell House

67 Clerkenwell Road

London EC1R 5BL

Tel: 020 7404 9802

Fax: 020 7404 9803

info@ramsdensbarrett.com

www.ramsdensbarrett.com

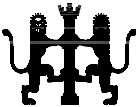

Project:

Roof Extension
73 Farringdon Road

Client:

Cosmichome Ltd.

Dwg Title:

Existing Floor Plans
First - Fifth Floor

Date:	Scale:	Drawn:	Checked:
Aug '07	1:100	GHH	RC
Project No:	Dwg No:	Rev:	Status:
2228	402		PLANNING