

TWO HOUSES
PROPOSED BASEMENT

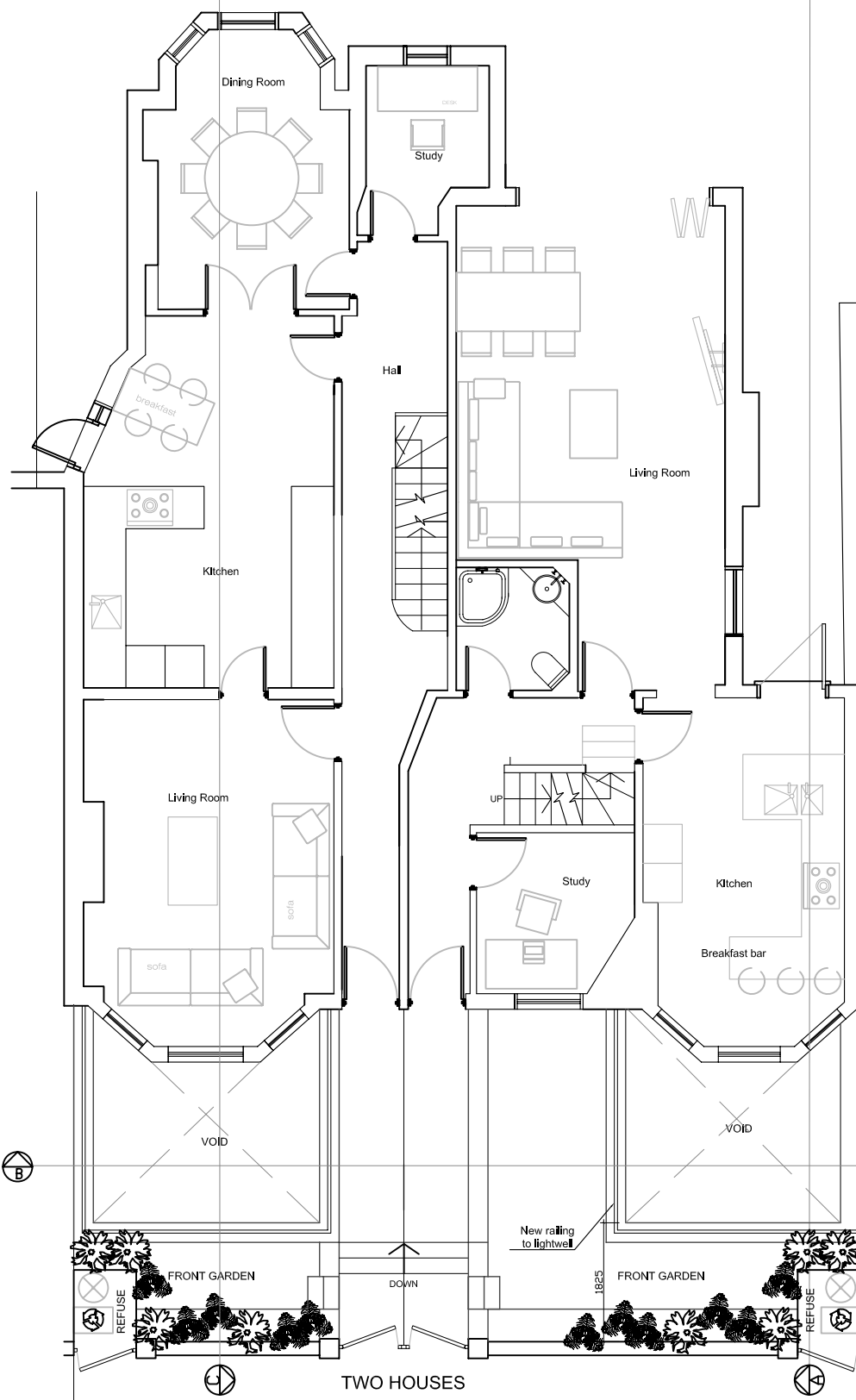

TWO HOUSES
PROPOSED GROUND FLOOR

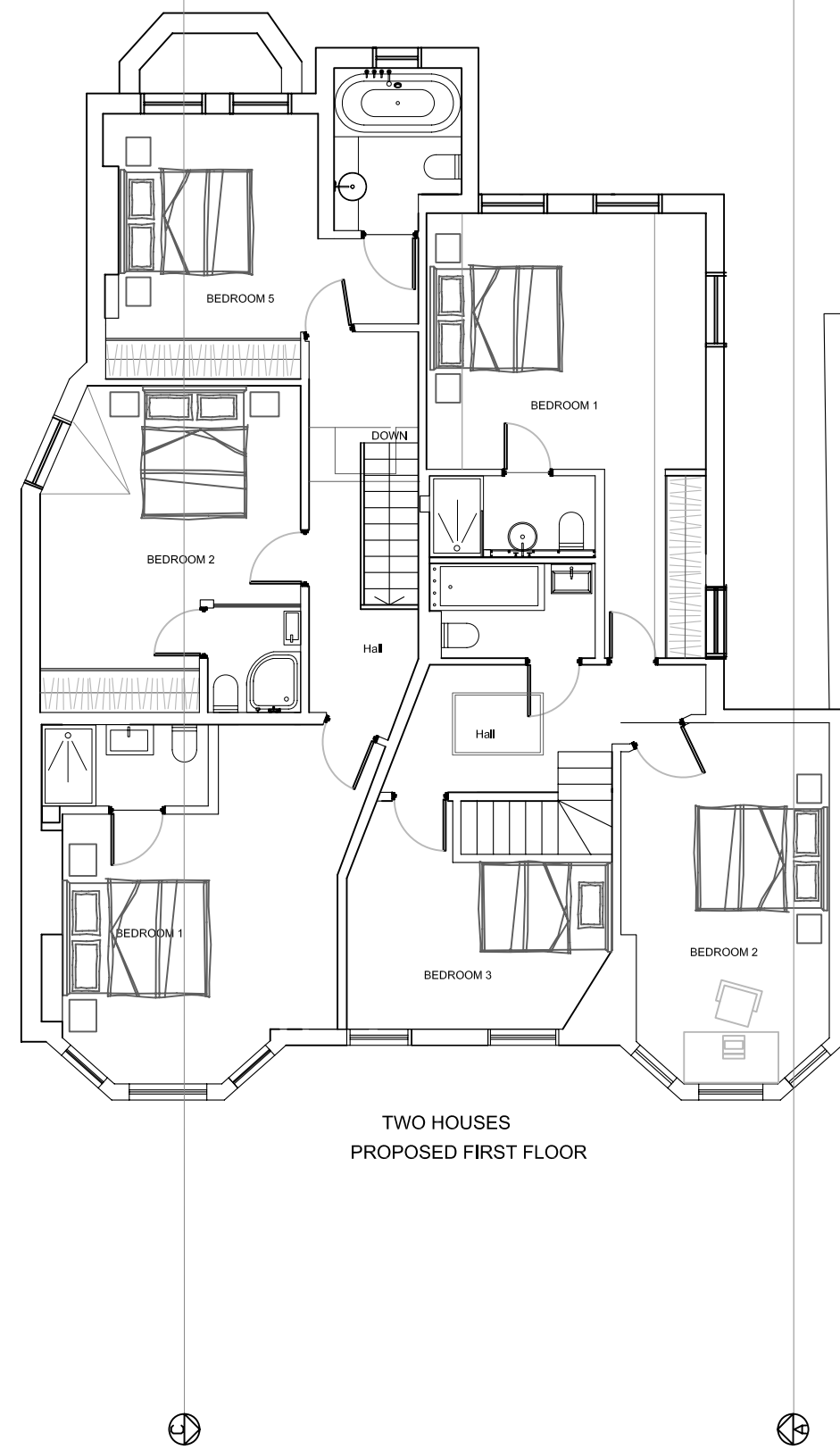

TWO HOUSES
PROPOSED FIRST FLOOR

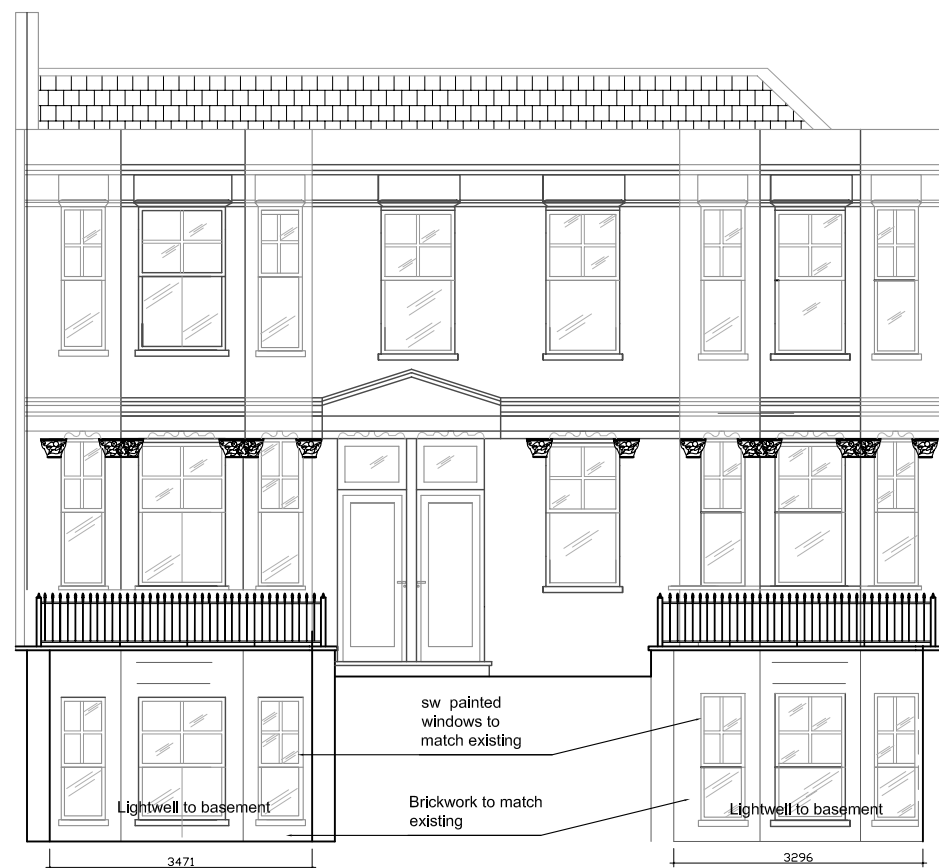

FRONT ELEVATION/SECTION BB . scale 1/50



PROPOSED REAR ELEVATION

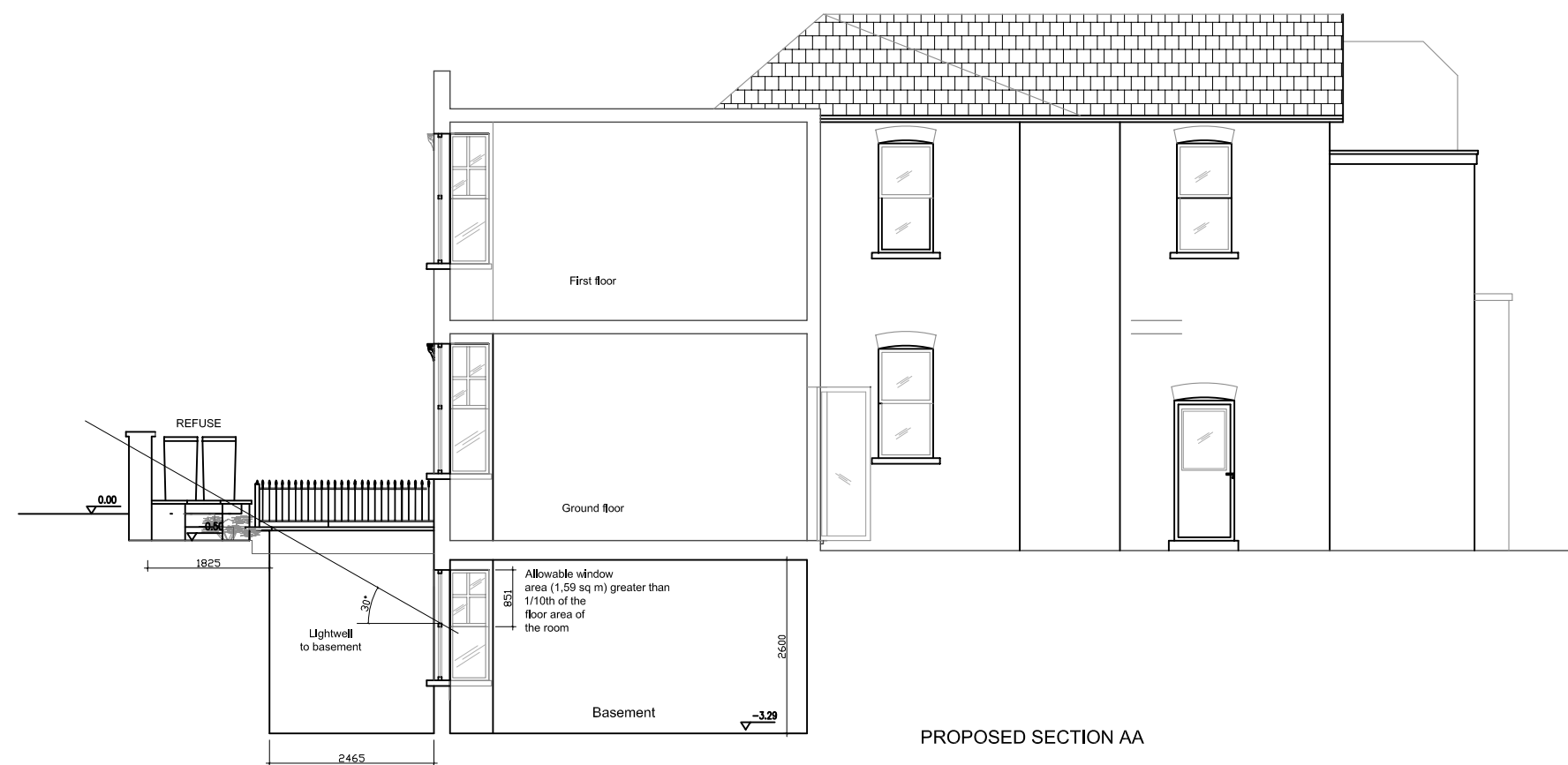

PROPOSED SECTION AA

General Notes:

Authorities (Planning Group or Building Control) might request for additional items / information to be added / revised. Contractor to report all errors, omission and discrepancies. Contractor to verify all dimensions on site before commencing any work on site or preparing any shop drawings. All materials, components and workmanship to comply with the relevant British Standards, Codes of Practice and appropriate manufacturers' recommendations that from time to time shall apply. this drawing and design remains the property of ELEVATIONS and may not be reproduced in any way without prior consent.

DRAWING TITLE

PROPOSED
FLOOR PLAN, ELEVATIONS
AND SECTION

PROJECT

BAS-PP-070607

DATE

7th June 2007

SCALE

1/100

DESIGNED BY

ALEXANDER SEBBA
JACEK BABAK
RICARDO PELAYO

SITE ADDRESS

2 HILLFIELD ROAD
LONDON
NW6 1QE

FORMAT

A2

DRAWING No

BAS-PP-P01

ELEVATIONS

56A CREWYS ROAD LONDON NW2 2AD
PHONE 0845 602 2207 FAX 0208 458 6481
MOBILE 07956 956 957
WWW.SIDLTD.CO.UK



FRONT ELEVATION (Boundary wall)



3471 scale 1/20



scale 1/20

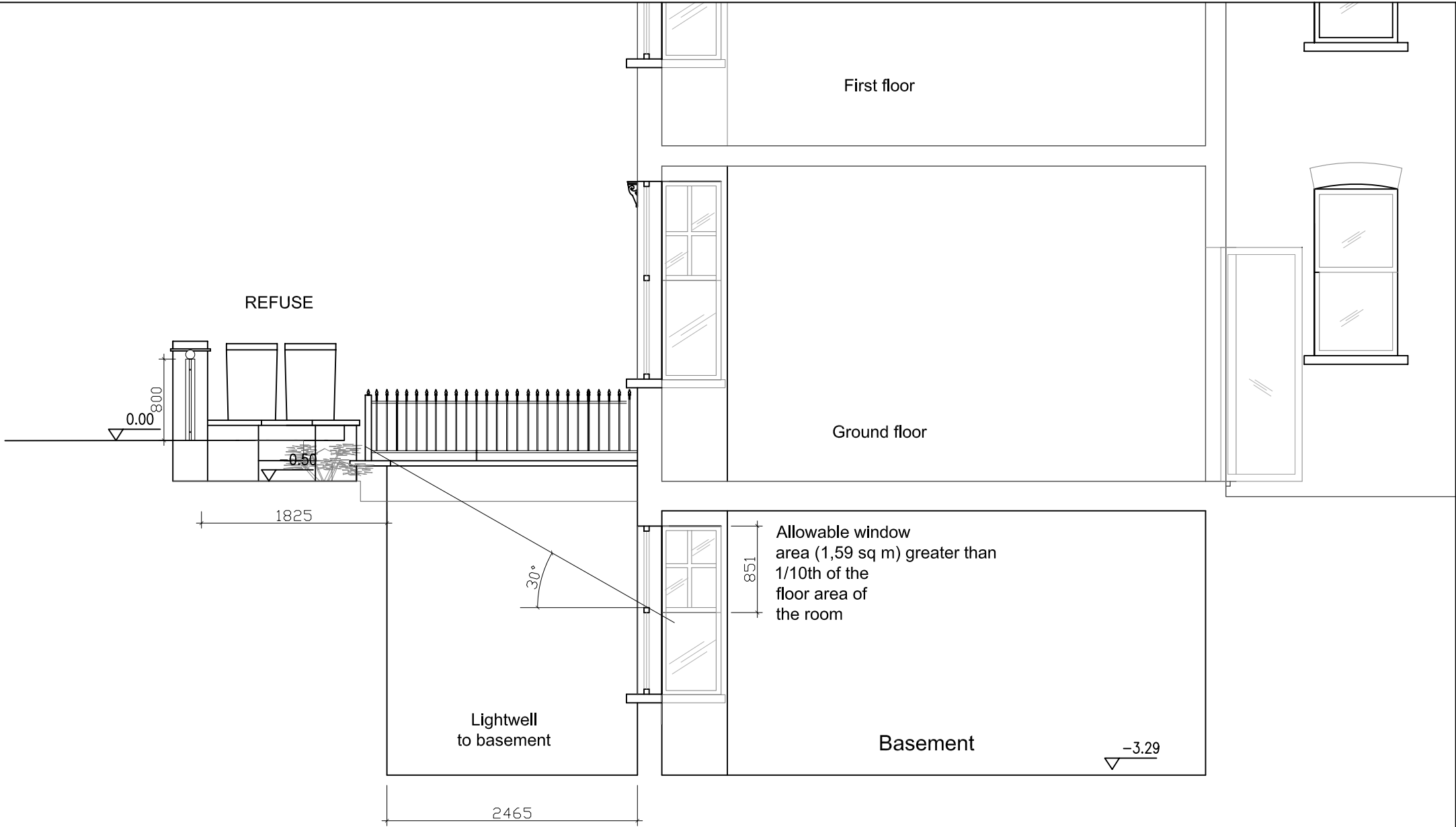

PROPOSED SECTION AA . scale:1/50

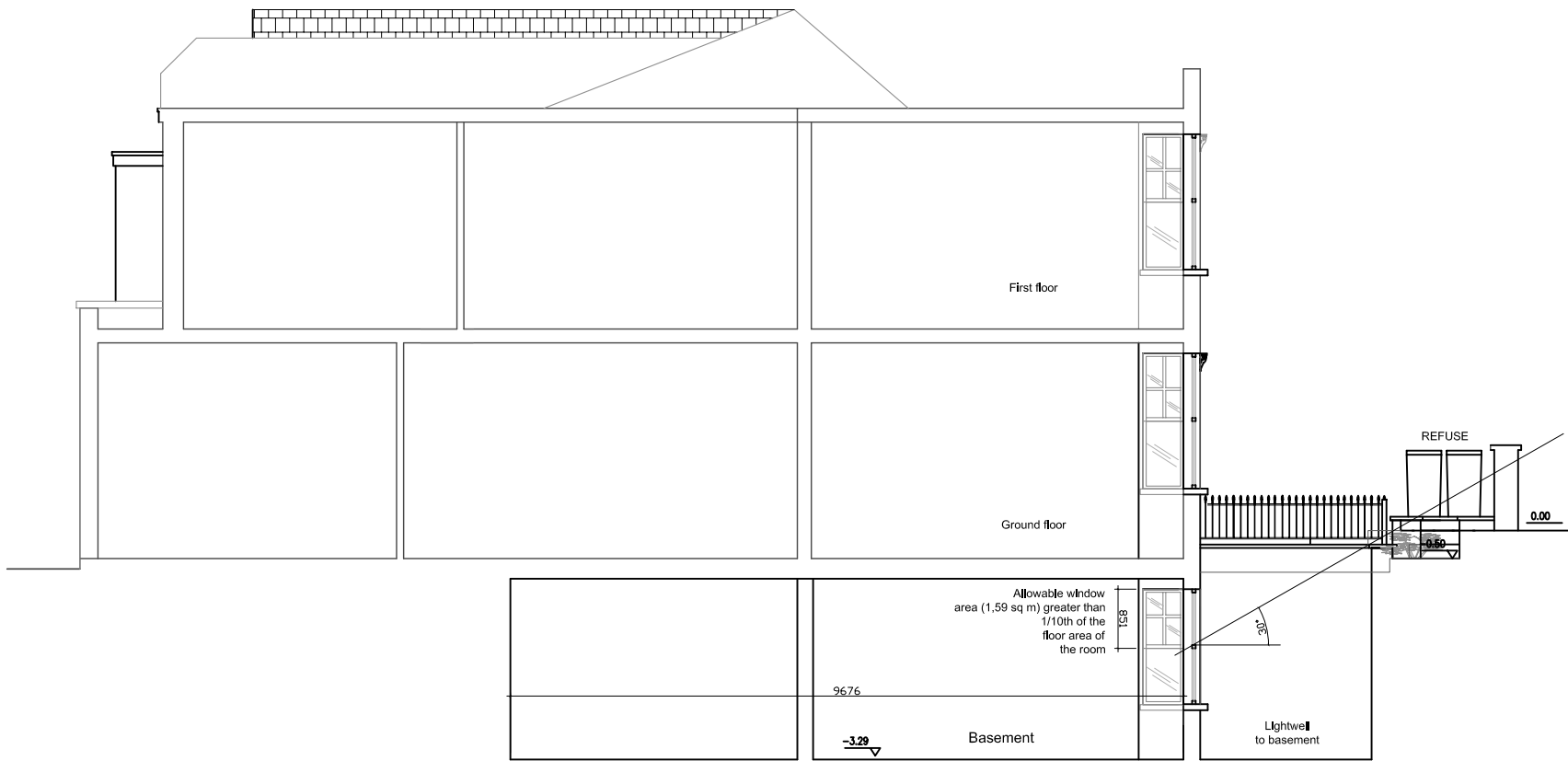

PROPOSED SECTION CC . scale:1/100

<p>General Notes:</p> <p>Authorities (Planning Group or Building Control) might request for additional items / information to be added / revised. Contractor to report all errors, omission and discrepancies. Contractor to verify all dimensions on site before commencing any work on site or preparing any shop drawings. All materials, components and workmanship to comply with the relevant British Standards, Codes of Practice and appropriate manufacturers' recommendations that from time to time shall apply. this drawing and design remains the property of ELEVATIONS and may not be reproduced in any way without prior consent.</p>	DRAWING TITLE		PROJECT	BAS-PP-070607		FORMAT	A 2		<div>ELEVATIONS</div>
	PROPOSED		DATE	4th October 2007		DRAWING No			
	Basement sections		SCALE	n/a		BAS-PP-P02			
	Railing detail		DESIGNED BY		SITE ADDRESS		56A CREWYS ROAD LONDON NW2 2AD PHONE 0845 602 2207 FAX 0208 458 6481 MOBILE 07956 956 957 WWW.SIDLTD.CO.UK		
			ALEXANDER SEBBA		2 HILLFIELD ROAD LONDON NW6 1QE				
		RICARDO PELAYO							