

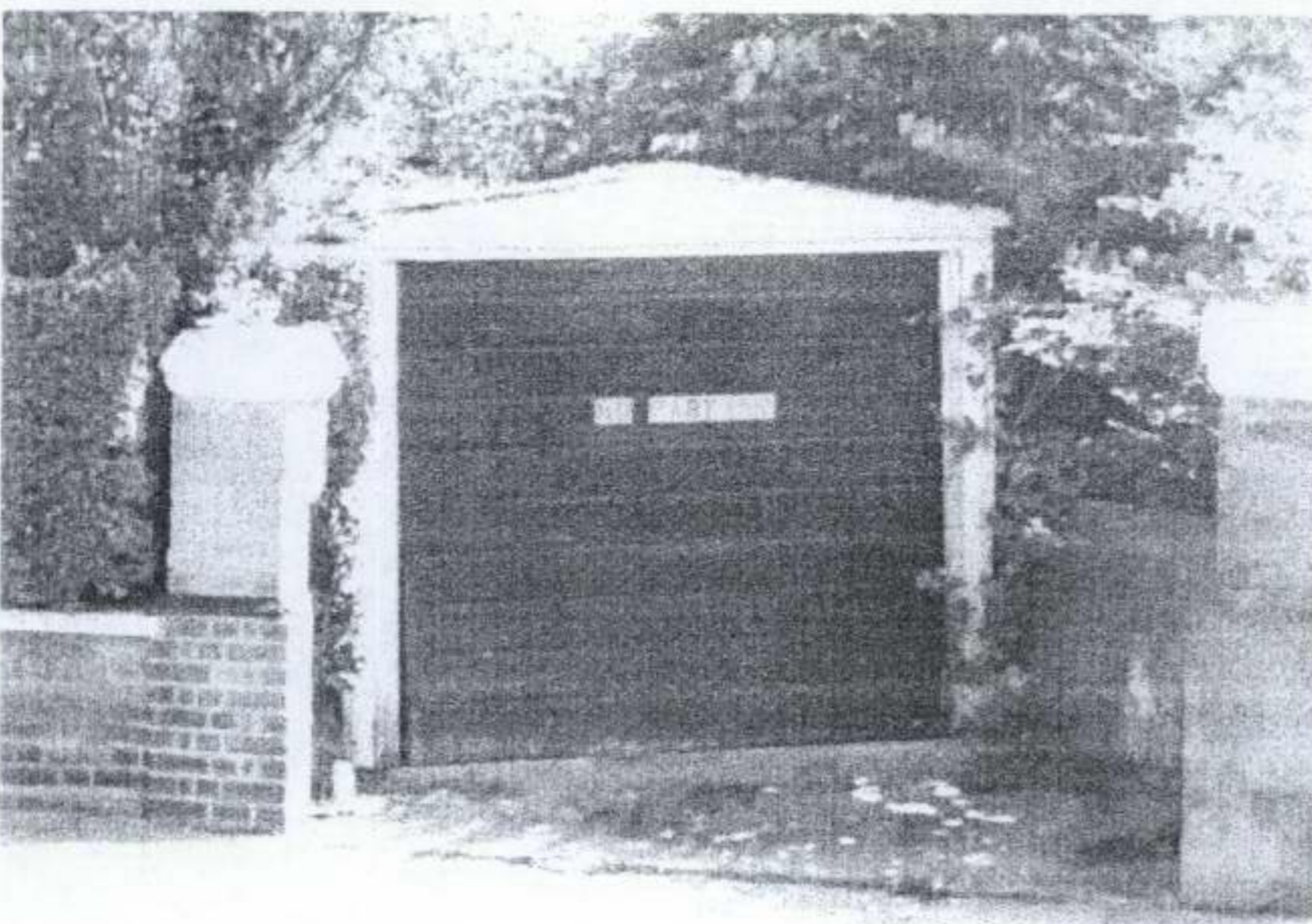

The house at 11 Holmdale Street (above left) with rear yard extending all the way back to include the two carports (pictured above right) currently used for storage.



The garage (above left) that separates the proposed house from the parade of town houses in Inglewood Road (pictured above right).



Welbek Mansions (above left) dominates the opposite side of the road while the Ambassador Court flats (above right) turns the corner between Inglewood and Holmdale Road in very conventional 60's terms...