

NOTES:
1. IF IN DOUBT, ASK.
2. DO NOT SCALE DIRECTLY FROM AUTOCAD FILE.
3. ALL DIMENSIONS TO BE VERIFIED ON SITE PRIOR TO INSTALLATION OR FABRICATION.
4. PROPOSALS SUBJECT TO ALL NECESSARY STATUTORY AND LANDLORD'S CONSENT.
5. DO NOT KEEP SUPERSEDED DRAWINGS ON SITE.
6. ALL DRAWINGS TO BE RED IN CONJUNCTION WITH THE CROFT STRUCTURAL ENGINEERS SURVEY DATED 30TH MAY 2007 REF:70526.

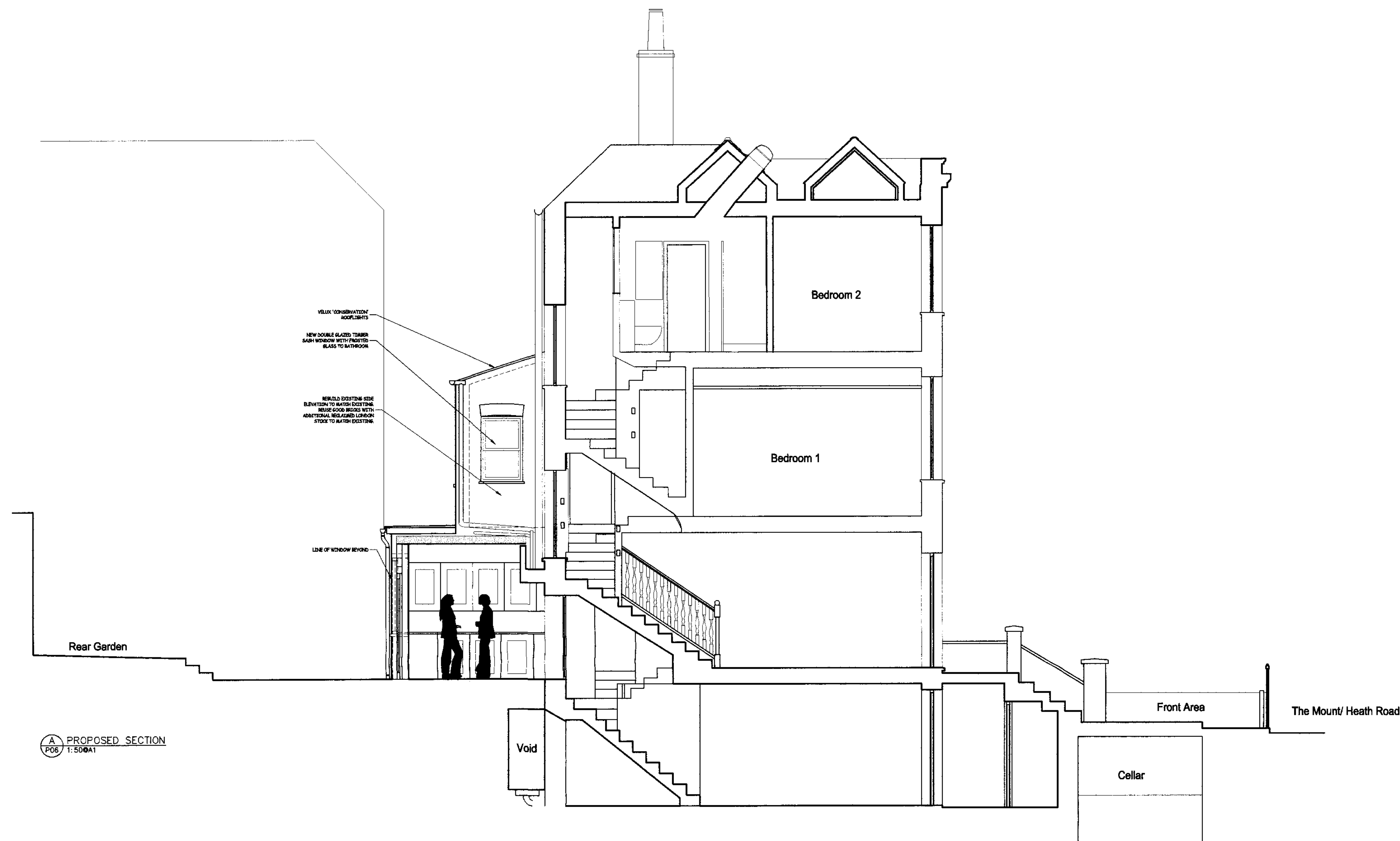

A PROPOSED SECTION
P06 1:50@A1

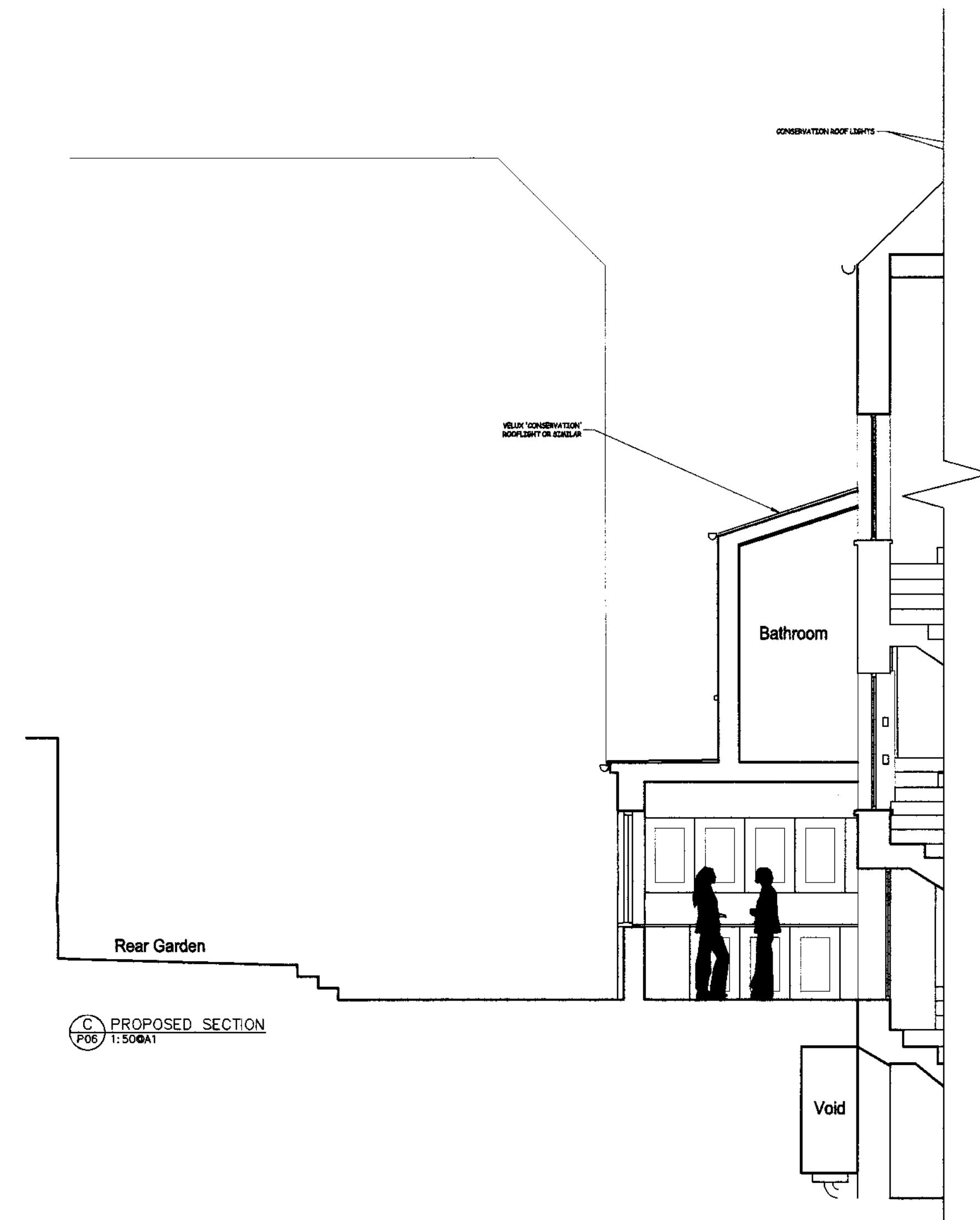

C PROPOSED SECTION
P06 1:50@A1

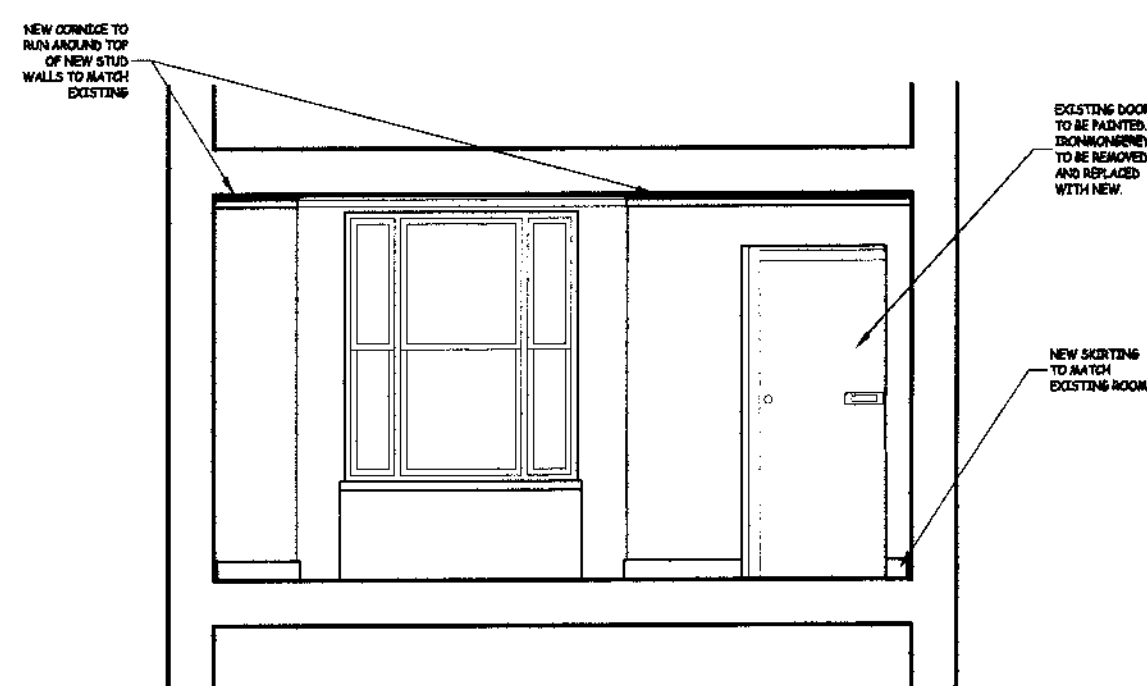

B PROPOSED GROUND FLOOR ELEVATION
P06 1:50@A1

FOR APPROVAL

D GENERAL CHANGES AMENDED WSP 13/06/07
C GENERAL CHANGES AMENDED WSP 18/06/07
REV. DESCRIPTION BY DATE

SALT EVANS

ARCHITECTS
30-31 Great Sutton St
London
EC4V 0NA
T: 020 7690 0330
F: 020 7690 0331
E: sep@saltevans.co.uk
www.saltevans.co.uk

CLIENT:
JAMES HUTTON-MILLS

PROJECT:
2 THE MOUNT
HAMPSTEAD
NW3 6SZ

TITLE:
PROPOSED ALTERATIONS
PROPOSED SECTION

SCALE: 1:50@A1 DATE: JAN 2007 DRAWN: WSP CHECKED:

JOB NO: 1441 - P06 REV: D

COPYRIGHT IN ALL DOCUMENTS AND DRAWINGS SHALL REMAIN THE PROPERTY OF SALT EVANS PARTNERSHIP UNLESS OTHERWISE AGREED IN WRITING BY SALT EVANS PARTNERSHIP. COPYRIGHT IN ANY WORK EXECUTED FROM THESE DOCUMENTS AND DRAWINGS SHALL REMAIN THE PROPERTY OF SALT EVANS PARTNERSHIP UNLESS OTHERWISE AGREED IN WRITING BY SALT EVANS PARTNERSHIP.

2007/2975/L
2007/2974/P