

PROPOSED ATM INSTALLATION FOR BANK MACHINE

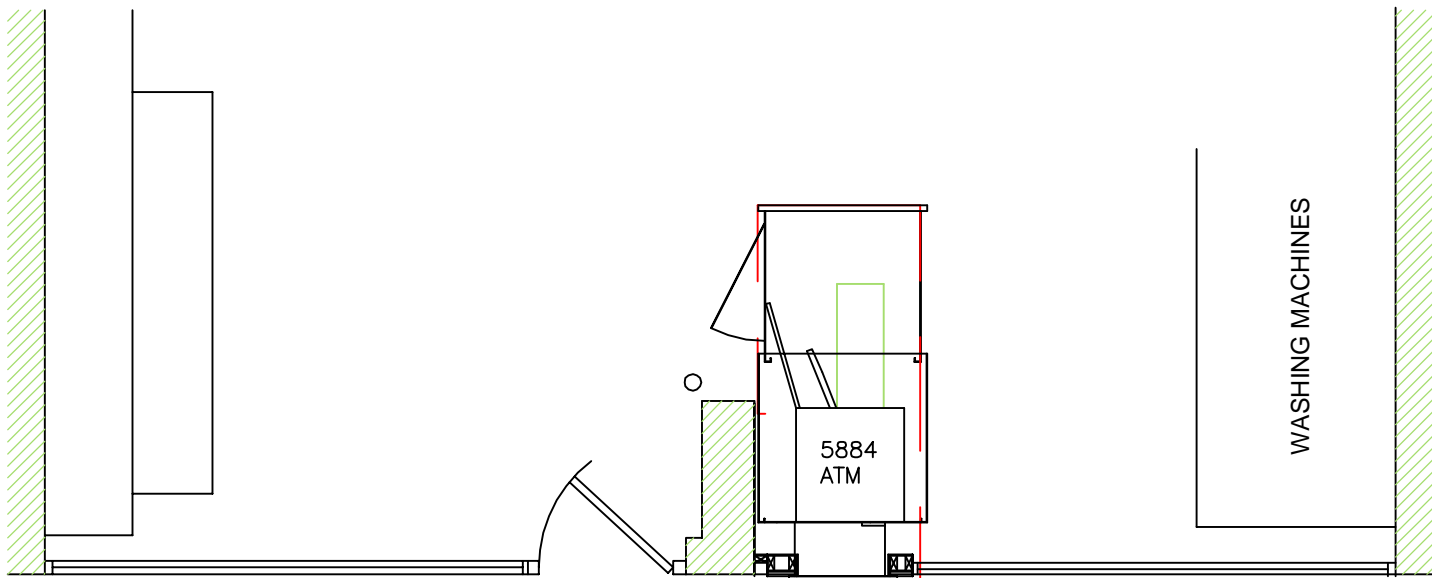

PROPOSED PLAN

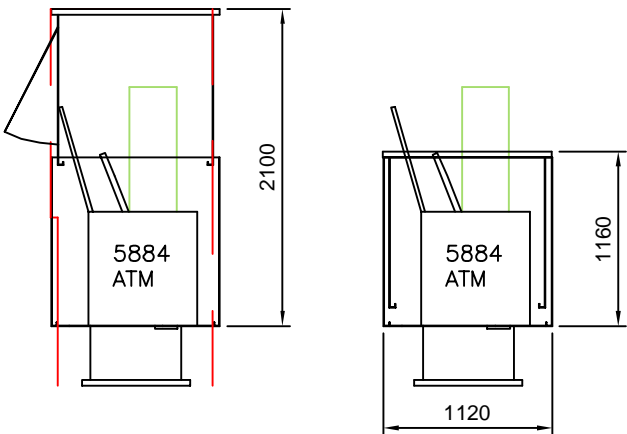

CTS EXPANDABLE ENCLOSURE

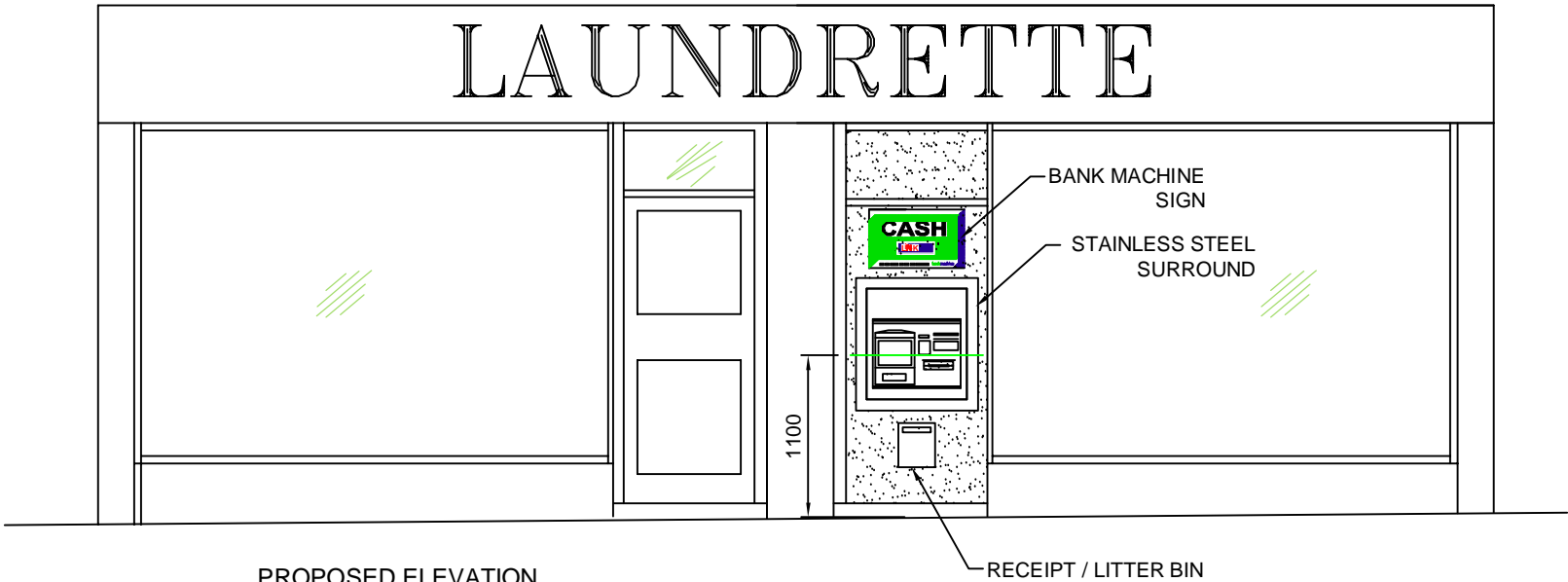

PROPOSED ELEVATION

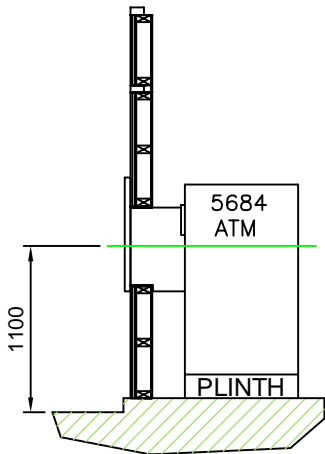

SECTION AT ATM LOCATION

NOTES:
EXISTING DOOR TO BE REMOVED.
LAMINATED PANEL WITH SECURITY STUDWORK,
ELECTRICS, PLINTH, ATM & CTS SECURITY
ENCLOSURE IN TO BE INSTALLED.

LAMINATE PANEL
A 9MM MDF CORE, FACED FORMICA LAMINATE,
COMPENSATING LAMINATE TO REVERSE
WALL CONSTRUCTION (SECURITY BACKING)
100x50mm STUDS @ 400mm CENTRES CLAD WITH
EXPAMET MESH (1282F)
+ 18mm MDF (SCREWED) + PLASTERBOARD
(INTERNALLY)

REVISIONS				TITLE INSTALLATION OF AN AUTOMATED TELLER MACHINE (ATM)					
REV	DESCRIPTION	DATE	NAME	CLIENT					
01	ENCLOSURE CHANGED	29/06/07	BM						
02	ENCLOSURE DOOR CHANGED FROM L/HAND TO R/HAND OPENING	13/08/07	BM						
				SITE ADDRESS CAMURE LTD, 86-88 CLEVELAND ST, LONDON, W1T 6NJ				REV 02	
				DRAWN PR	REF/DRG NO. E002693	DATE 20.3.07	SCALE 1:50@A3	SHEET 2	

DO NOT SCALE EXCEPT FOR PLANNING AND BUILDING REGULATION PURPOSES



Complete**Technical**Services Ltd.

ATMInstallations
Project**Management**