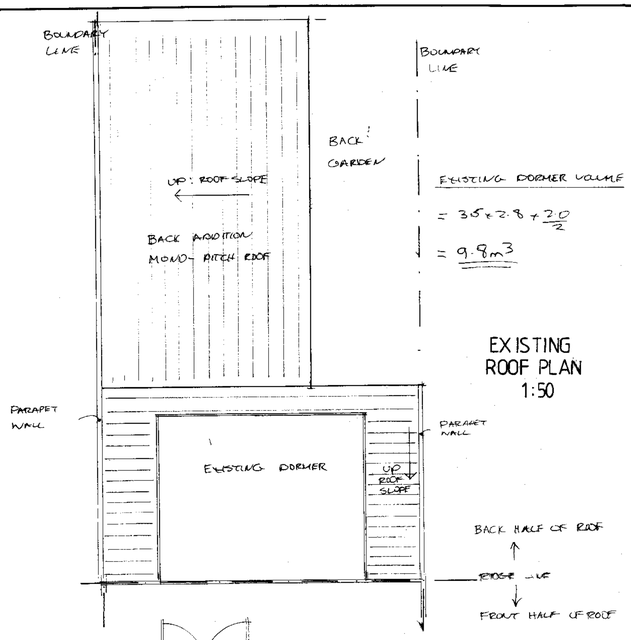

EXISTING DORMER VOLUME

$= 3.5 \times 2.8 + \frac{2.0}{2}$

$= 9.8 m^3$

EXISTING ROOF PLAN 1:50

REAR

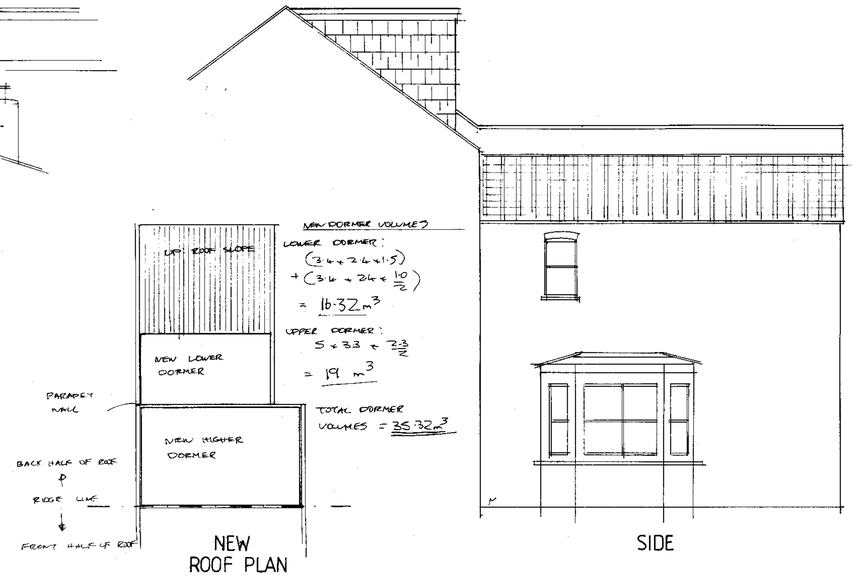

NEW DORMER VOLUMES

LOWER DORMER:

$(3.6 \times 2.6 \times 1.5) + (3.6 \times 2.6 \times \frac{1.0}{2})$

$= 16.32 m^3$

UPPER DORMER:

$5 \times 3.3 \times \frac{2.3}{2}$

$= 19 m^3$

TOTAL DORMER VOLUMES $= 35.32 m^3$

NEW ROOF PLAN 1:100

SIDE

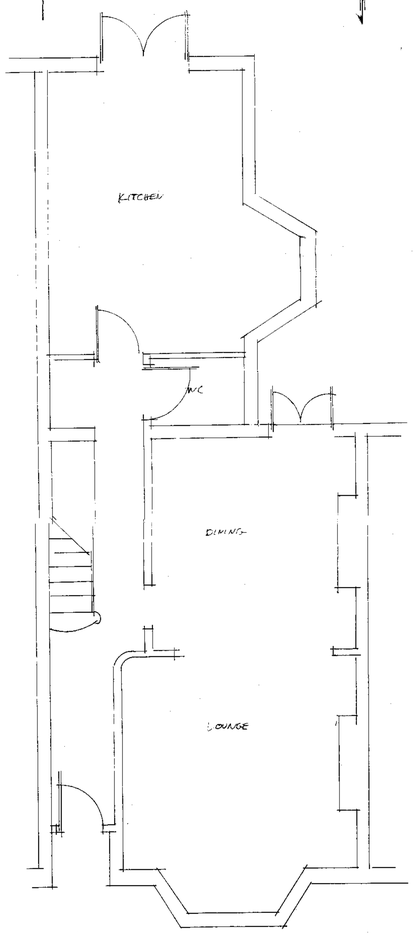

GF

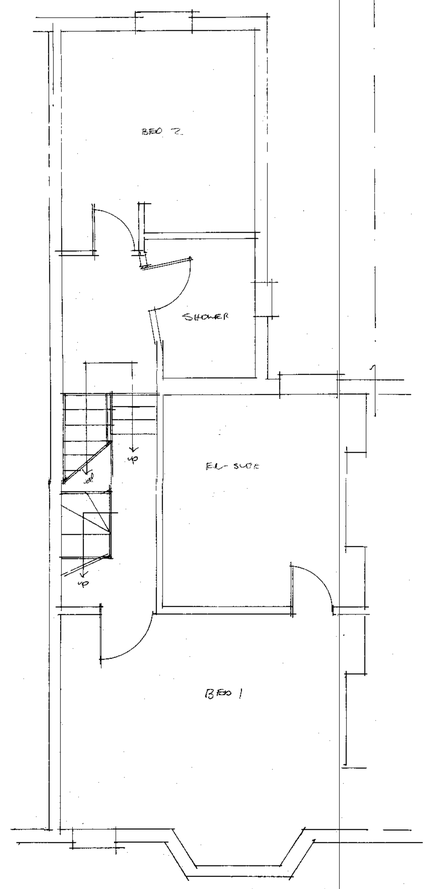

FF

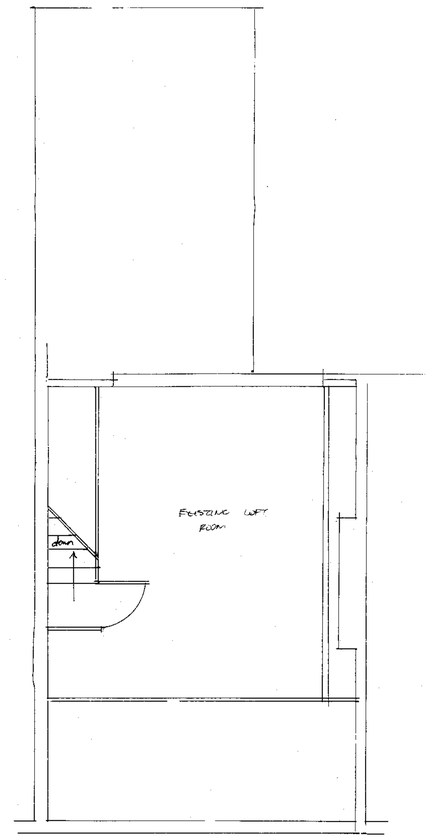

LOFT

RECEIVED
- 5 NOV 2007

NOTES:
All dimensions must be checked on site and not scaled from this drawing.

A		
	Date	Revisions

© copyright

Client: GLATMAN

Job Title: EXISTING HOUSE

19 NARCISSUS RD
WEST HAMPSTEAD.

Drawing Title: EXISTING PLANS

Scale: 1:50

Date: AUG '07 | Drawn by: SPM

Drg No. SPM/DG/100/3 | Rev.

A PRODUCT OF THE UNO RANGE-ARCHITECT CAT. No 7341

594 x 841mm A1