

SECOND FLOOR 1:100  
AS PROPOSED

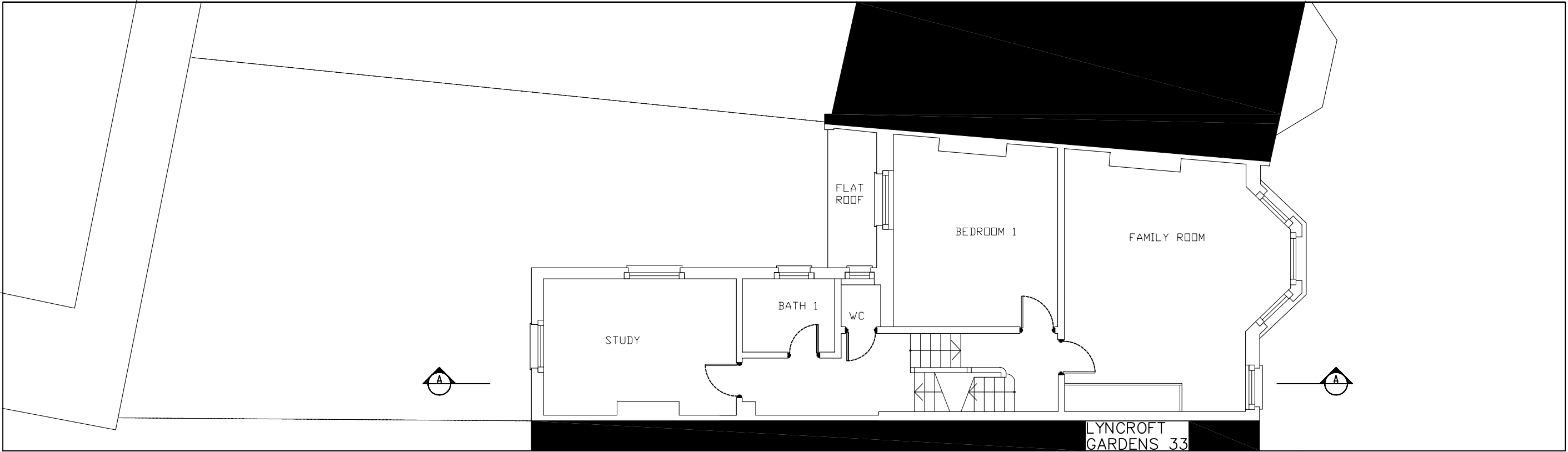

FIRST FLOOR 1:100  
NON ALTERED

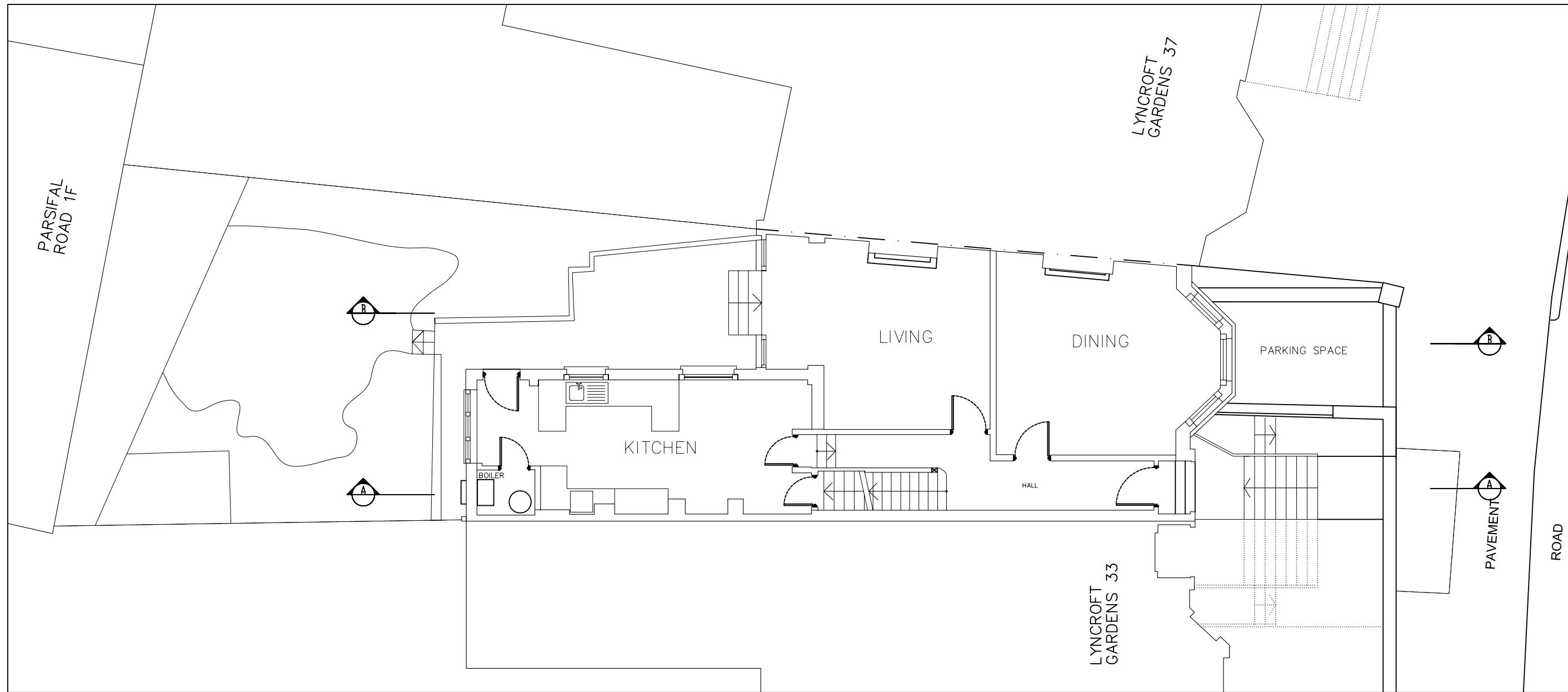

GROUND FLOOR SCALE 1:100  
NON ALTERED

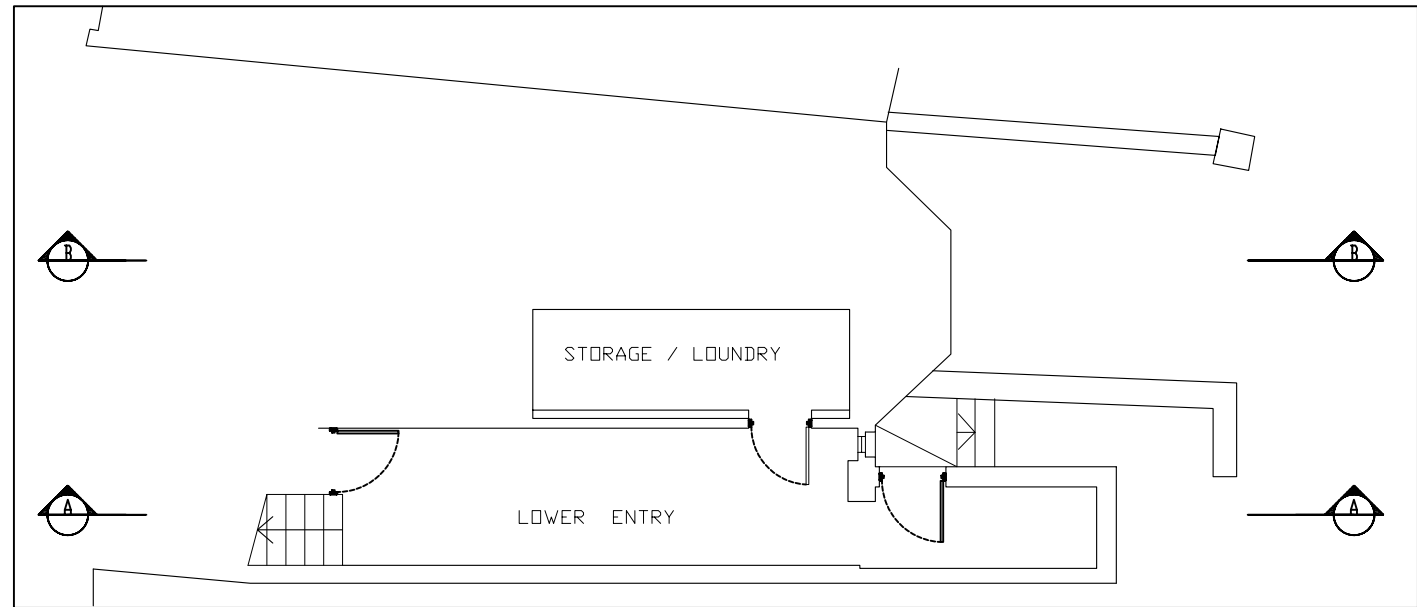

BASEMENT SCALE 1:100  
NON ALTERED

|                           |  |              |                                       |                  |
|---------------------------|--|--------------|---------------------------------------|------------------|
| DATE                      |  |              |                                       |                  |
| DATE                      |  |              |                                       |                  |
| DATE                      |  |              |                                       |                  |
| DRAWING TITLE             |  | PROJECT      | LYN                                   | REVISION / ISSUE |
| FIRST AND SECOND FLOOR    |  | DATE         | 25.07.07                              | FORMAT A2        |
| AS PROPOSED               |  | SCALE        | 1: 100                                | No 3/3           |
| BASEMENT AND GROUND FLOOR |  | DESIGNED BY  | 35 LYNCROFT GARDENS NW6 1LB           | ELEVATIONS       |
| NON ALTERED               |  | SITE ADDRESS | 56A CREWYS ROAD LONDON NW2 2AD        |                  |
|                           |  |              | PHONE 0845 602 2207 FAX 0208 458 6461 |                  |
|                           |  |              | MOBILE 07856 956 957                  |                  |
|                           |  |              | WWW.SOLITO.CO.UK                      |                  |