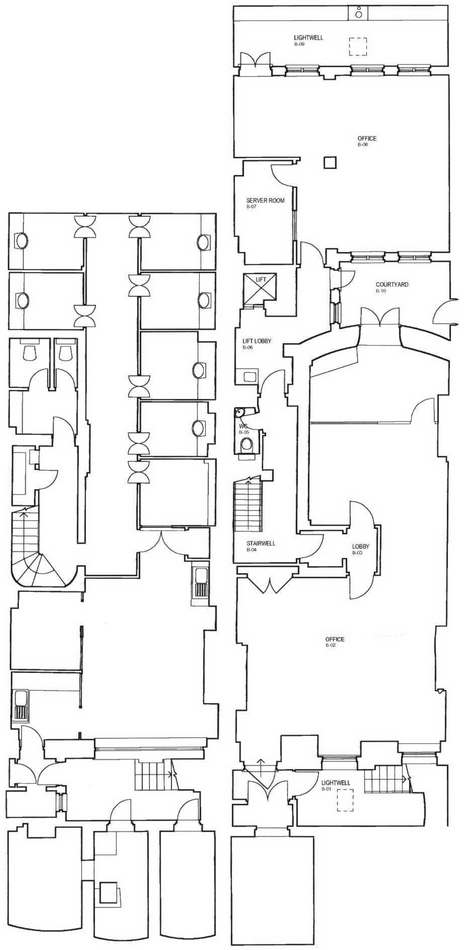

1
G002P
Existing Basement Level

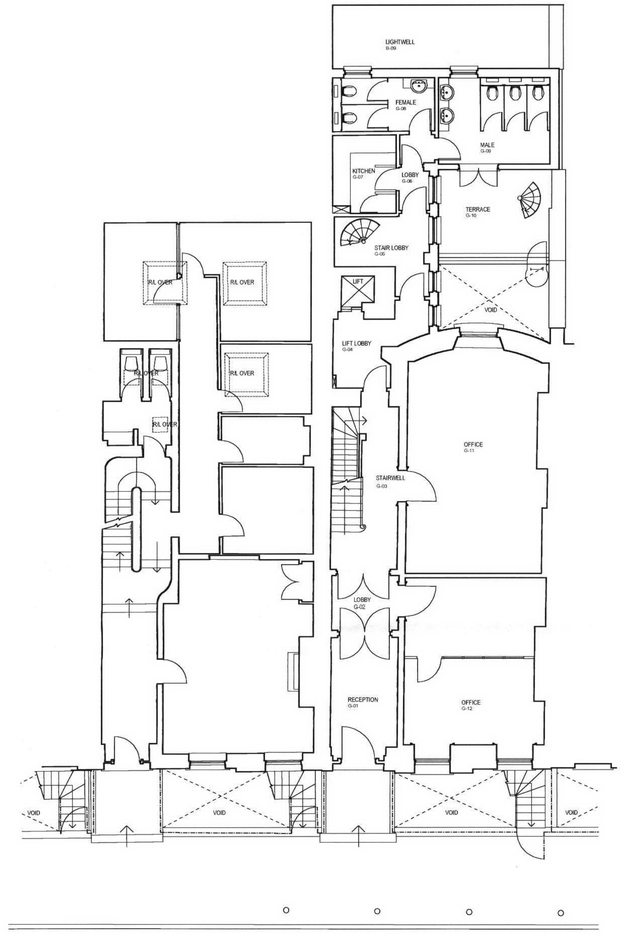

2
G002P
Existing Ground Floor

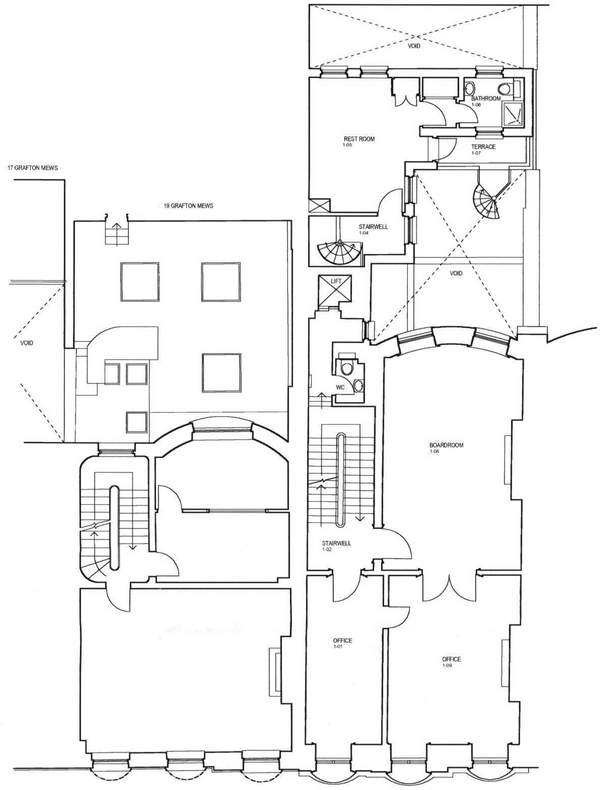

3
G002P
Existing First Floor

148 curtain road london EC2A 3AR / t: 020 7729 0770 / f: 020 7729 0778 / e: mail@fluidoffice.com FLUID

Revision notes:	Revision notes:	general notes:	project: 10 FITZROY SQUARE & 46 FITZROY STREET	
			drawing title: Existing Basement, Ground & First Floor Plans	
			purpose of drawing: PLANNING	
			dwg no: 1280_G002P	revision:
			scale: 1:100 @ A1, 1:200 @ A3	date: 05.10.07
			drawn by: JM	checked by: CE

This drawing and the details contained therein are copyright and are not to be reproduced without the permission of Fluid Design Ltd. All dimensions relating to actual site conditions are to be checked on site prior to any works being commissioned or executed. Contractors are not to scale from this drawing and should refer any query in respect of dimension to the Architects.

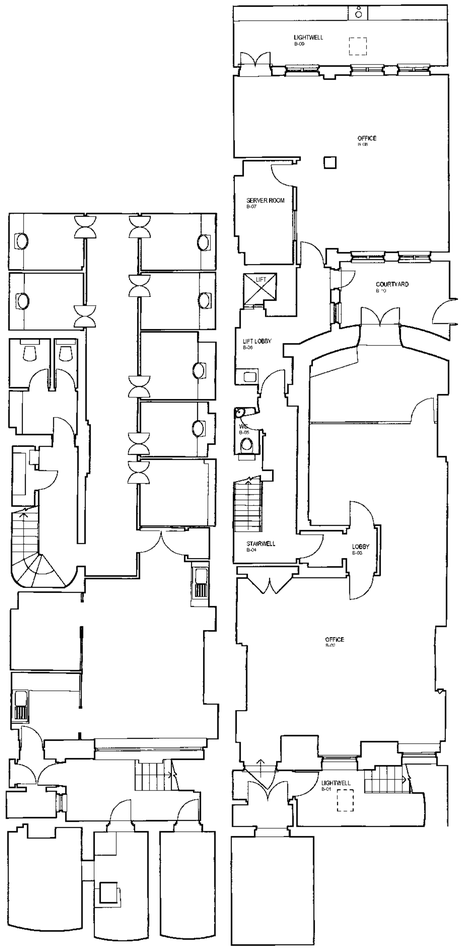

1 G002P Existing Basement Level

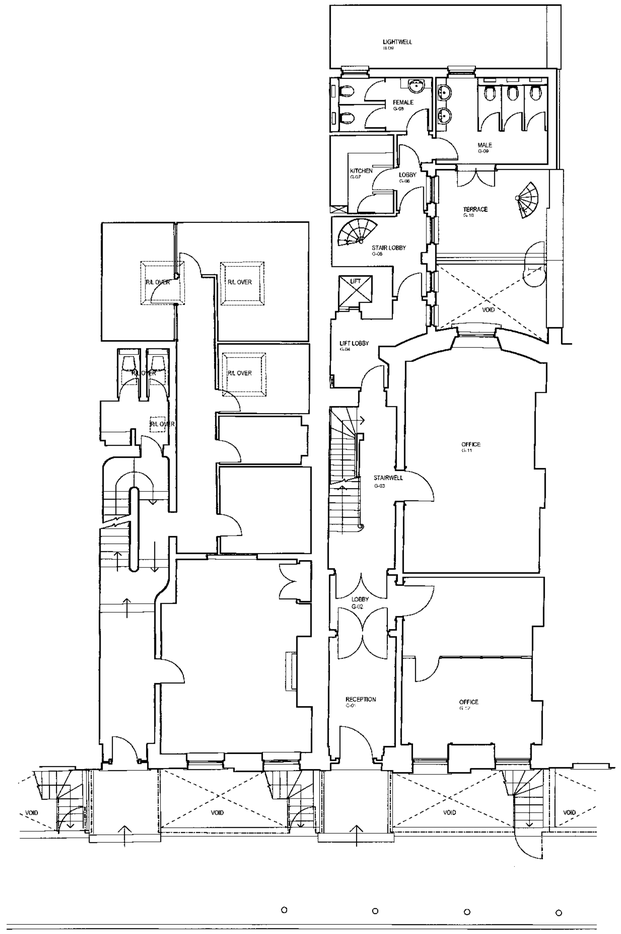

2 G002P Existing Ground Floor

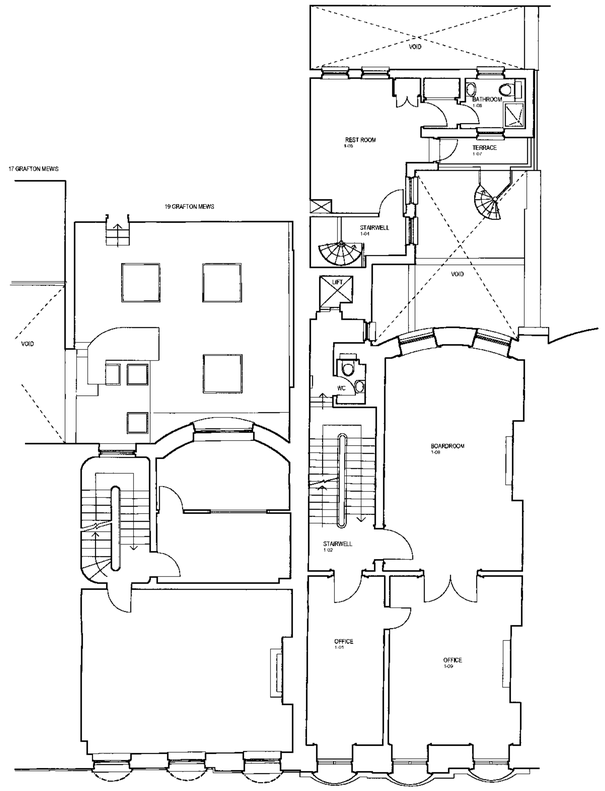

3 G002P Existing First Floor

148 curtain road london EC2A 3AR / t: 020 7729 0770 / f: 020 7729 0778 / e: mail@fluidoffice.com FLUID

Revision notes:	Revision notes:	general notes:	project: 10 FITZROY SQUARE & 46 FITZROY STREET	
			drawing title: Existing Basement, Ground & First Floor Plans	
			purpose of drawing: PLANNING	
			dwg no: 1280_G002P	revision:
			scale: 1:100 @ A1, 1:200 @ A3	date: 05.10.07
			drawn by: JM	checked by: CE

This drawing and the details contained therein are copyright and are not to be reproduced without the permission of Fluid Design Ltd. All dimensions relating to actual site conditions are to be checked on site prior to any works being commissioned or executed. Contractors are not to scale from this drawing and should refer any query in respect of dimension to the Architects.

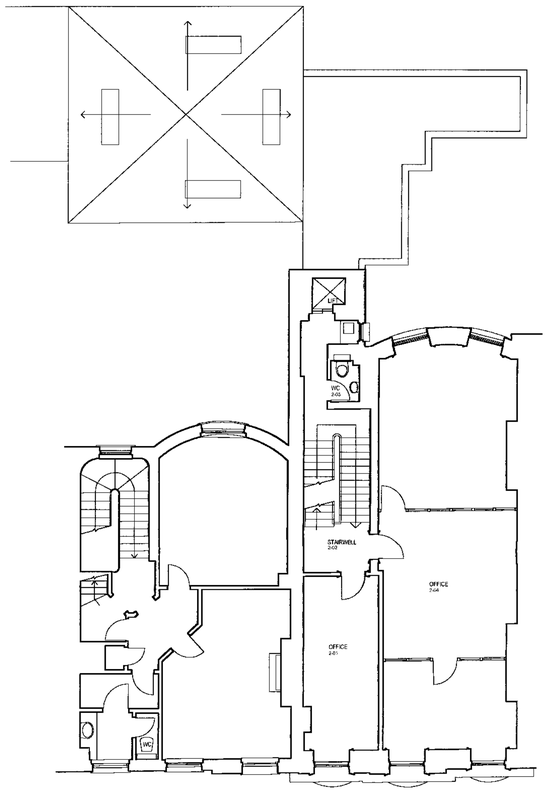

1 G003P Existing Second Floor Plan

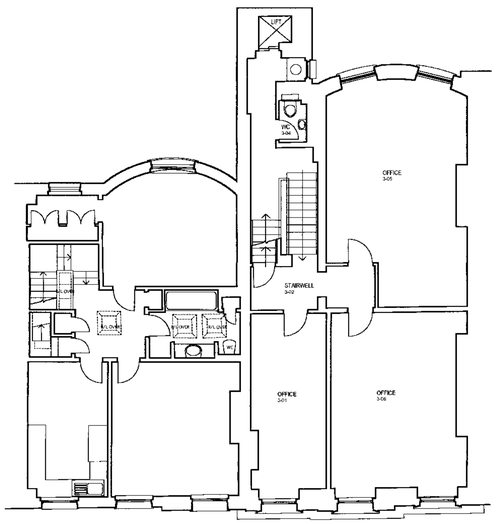

2 G003P Existing Third Floor Plan

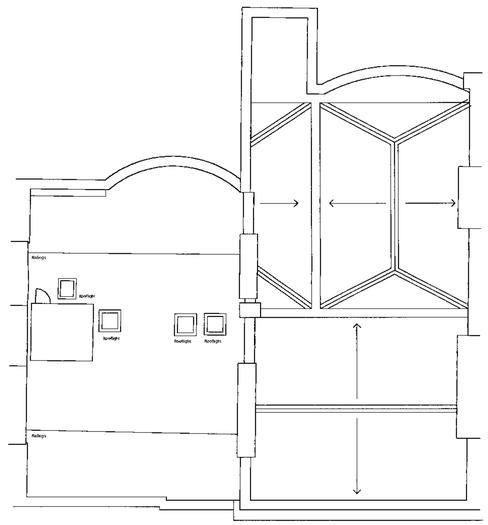

3 G003P Existing Roof Plan

148 curtain road london EC2A 3AR / t: 020 7729 0770 / f: 020 7729 0778 / e: mail@fluidoffice.com FLUID

Revision notes:	Revision notes:	general notes:	project: 10 FITROY SQUARE & 46 FITZROY STREET	
			drawing title: Existing Second, Third & Roof Plans	
			purpose of drawing: PLANNING	
			dwg no: 1280_G003P	revision:
			scale: 1:100 @ A1, 1:200 @ A3	date: 08.10.07
			drawn by: JM	checked by: CE

This drawing and the details contained therein are copyright and are not to be reproduced without the permission of Fluid Design Ltd. All dimensions relating to actual site conditions are to be checked on site prior to any works being commissioned or executed. Contractors are not to scale from this drawing and should refer any query in respect of dimension to the Architects

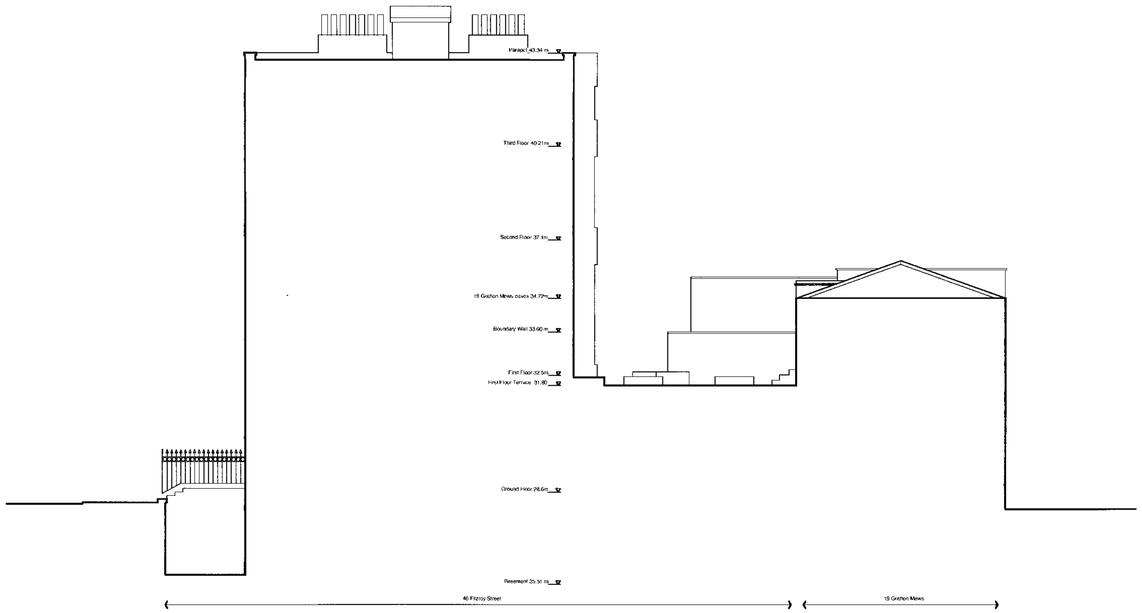

1
G005P
Section 1-1

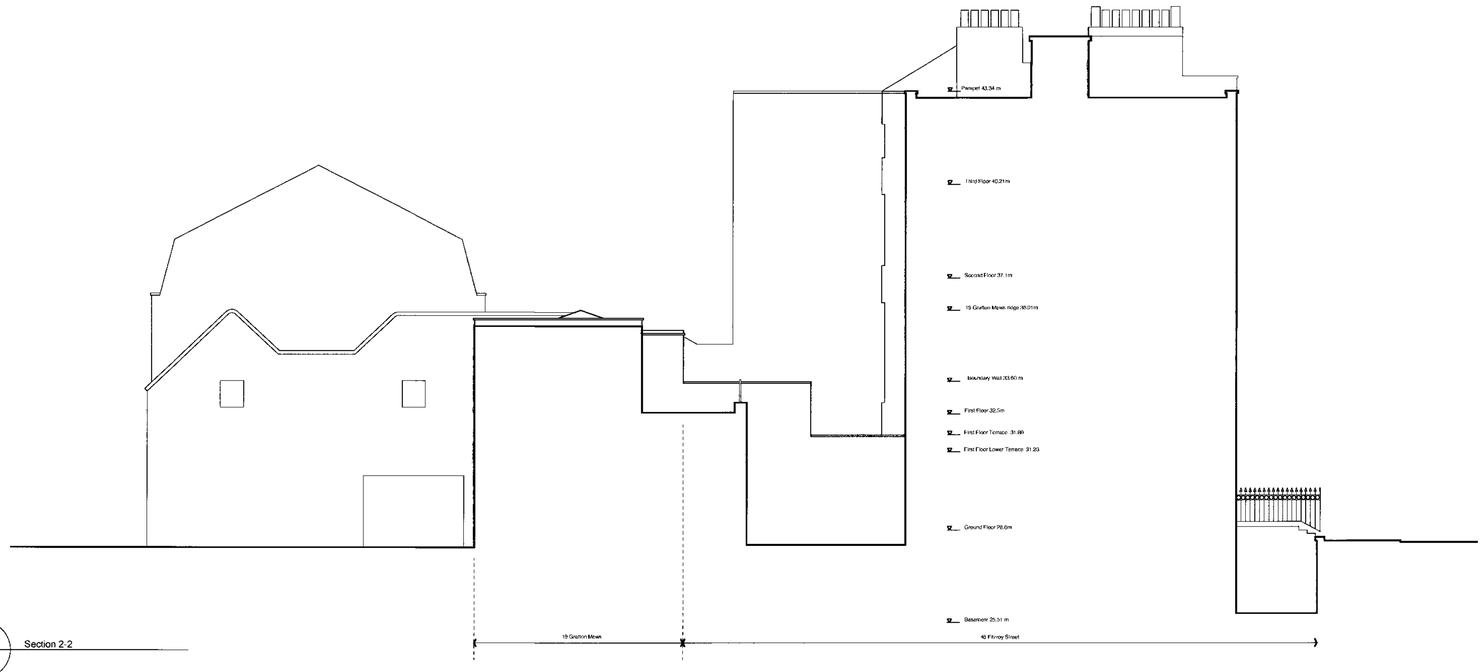

2
G005P
Section 2-2

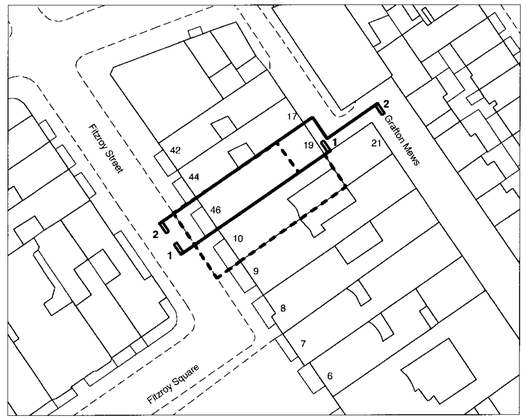

Location Plan @1:500

148 curtain road london EC2A 3AR / t: 020 7729 0770 / f: 020 7729 0778 / e: mail@fluidoffice.com FLUID

Revision notes:	Revision notes:	general notes:	project: 10 FITZROY SQUARE & 46 FITZROY STREET	
			drawing title: Existing Side Elevations	
			purpose of drawing: PLANNING	
			dwg no: 1280_G005P	revision:
			scale: 1:100 @ A1, 1:200 @ A3	date: 08.10.07
			drawn by: JM	checked by: CE

This drawing and the details contained therein are copyright and are not to be reproduced without the permission of Fluid Design Ltd. All dimensions relating to actual site conditions are to be checked on site prior to any works being commissioned or executed. Contractors are not to scale from this drawing and should refer any query in respect of dimension to the Architects.