

- NOTES
- 1 - COPYRIGHT OF THIS DRAWING IS THE PROPERTY OF THE ARCHITECTS AND MAY NOT BE REPRODUCED WITHOUT THEIR PERMISSION.
 - 2 - WRITTEN DIMENSIONS TO BE USED IN PREFERENCE TO SCALED DIMENSIONS AT ALL TIMES
 - 3 - ALL DIMENSIONS AND LEVELS TO BE VERIFIED BY THE CONTRACTOR ON SITE AND ANY DISCREPANCIES REPORTED TO THE ARCHITECTS
 - 4 - DRAWINGS ARE BASED ON THE ASSUMPTION THAT ADEQUATE LOAD BEARING CAPACITY STRUTS WILL BE ENCOUNTERED AT THE DEPTHS INDICATED. IF THIS IS FOUND NOT TO BE THE CASE, THE DEPTHS MUST BE INCREASED TO THE SATISFACTION OF THE LOCAL AUTHORITY BUILDING INSPECTOR AND BUILDING REGULATION REQUIREMENTS
 - 5 - ALL STRUCTURAL TIMBER IS TO BE TANALED OR SIMILARLY TREATED
 - 6 - D.P.C. TO BE PLACED AT ALL CAVITY CLOSURES AND TO BE APPROVED BY THIS OFFICE PRIOR TO INSTALLATION
 - 7 - ALL DIMENSIONS INDICATED ON THIS DRAWING ARE STRUCTURAL DIMENSIONS AND DO NOT ALLOW FOR THICKNESS OF FINISHES

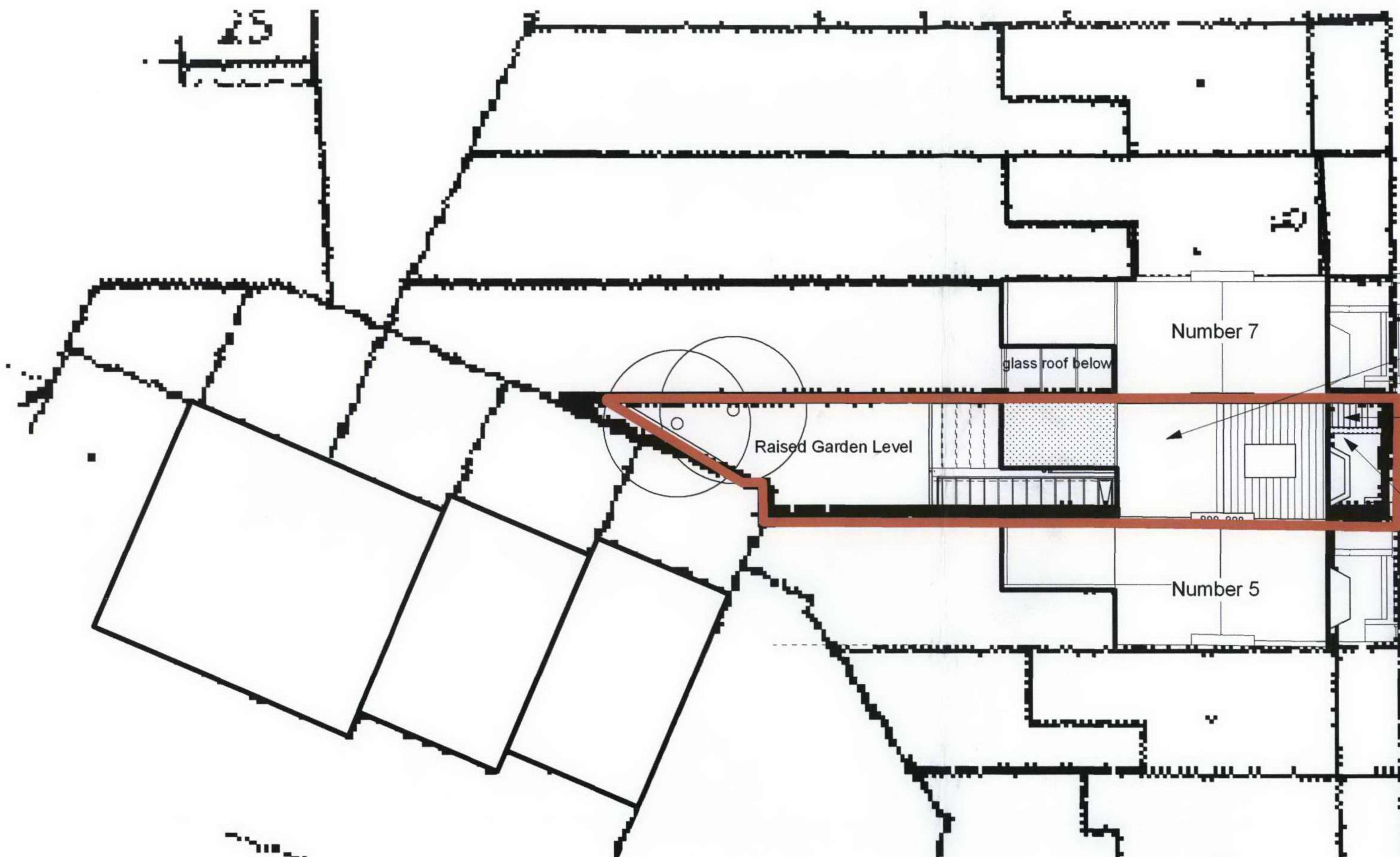

dormer being constructed in accordance with recent planning approval 2006/1862/P

entrance to upper floor dwelling (B)

entrance to lower ground floor studio flat (A)

| REV | DESCRIPTION | DATE |
|-----|-------------|------|
|-----|-------------|------|

bellis | architects

Studio 207, 16 - 16a Baldwins Gardens, London EC1N 7RJ
t: 020 7831 2333 t: 020 7117 3183 www.bellisarchitects.com

CONTRACT

Proposed conversion of
3 apartments into 2 at
6 Gayton Road, Hampstead
London NW3 1TZ

DRAWING TITLE
Site Plan

| | | | |
|----------------|------------------------------|---------|------------------|
| DRAWN BY DB | DATE Sept '07 | CHECKED | SHEET SIZE A3 |
| SCALE 1:200 | DRAWING NO 207/200 | REV | |