

RECEIVED
19 NOV 2007

NOT TO BE USED FOR CONSTRUCTION PURPOSES
ALL DIMENSIONS SCALED OR FIGURED TO BE VERIFIED BY SITE MEASUREMENT

DAVID WEBB CHARTERED ARCHITECT
BENTWITCHEN BARNS BENTWITCHEN SOUTH MOLTON DEVON EX36 3HA

CLIENT: MR & MRS L E HUTCHINS DATE: SEPTEMBER 2007

PROJECT: 51 UPPER PARK ROAD, NW3 2UL SCALE: 1:100

DRAWING: PROPOSED PLANS DRAWING NO: UPR/10

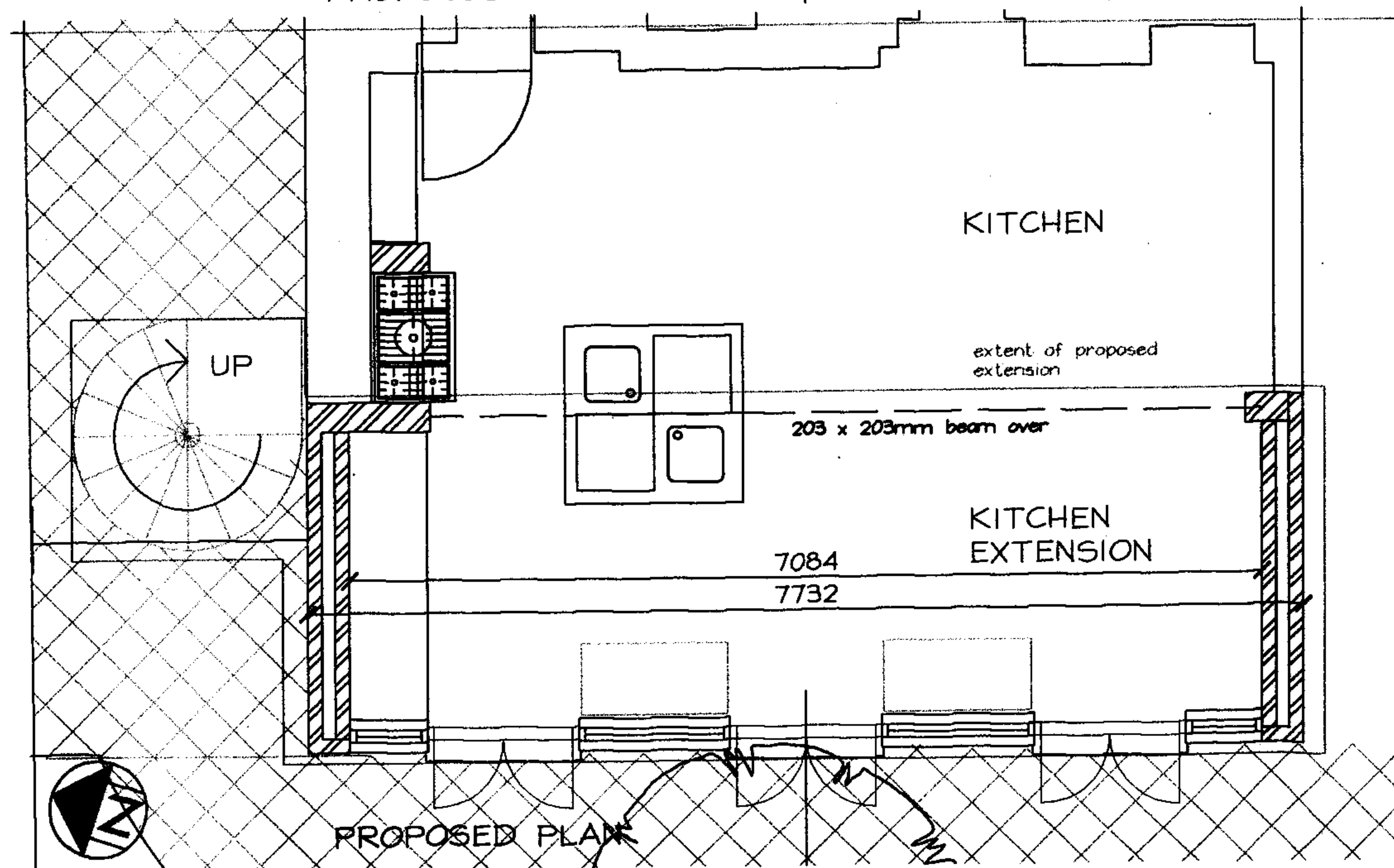
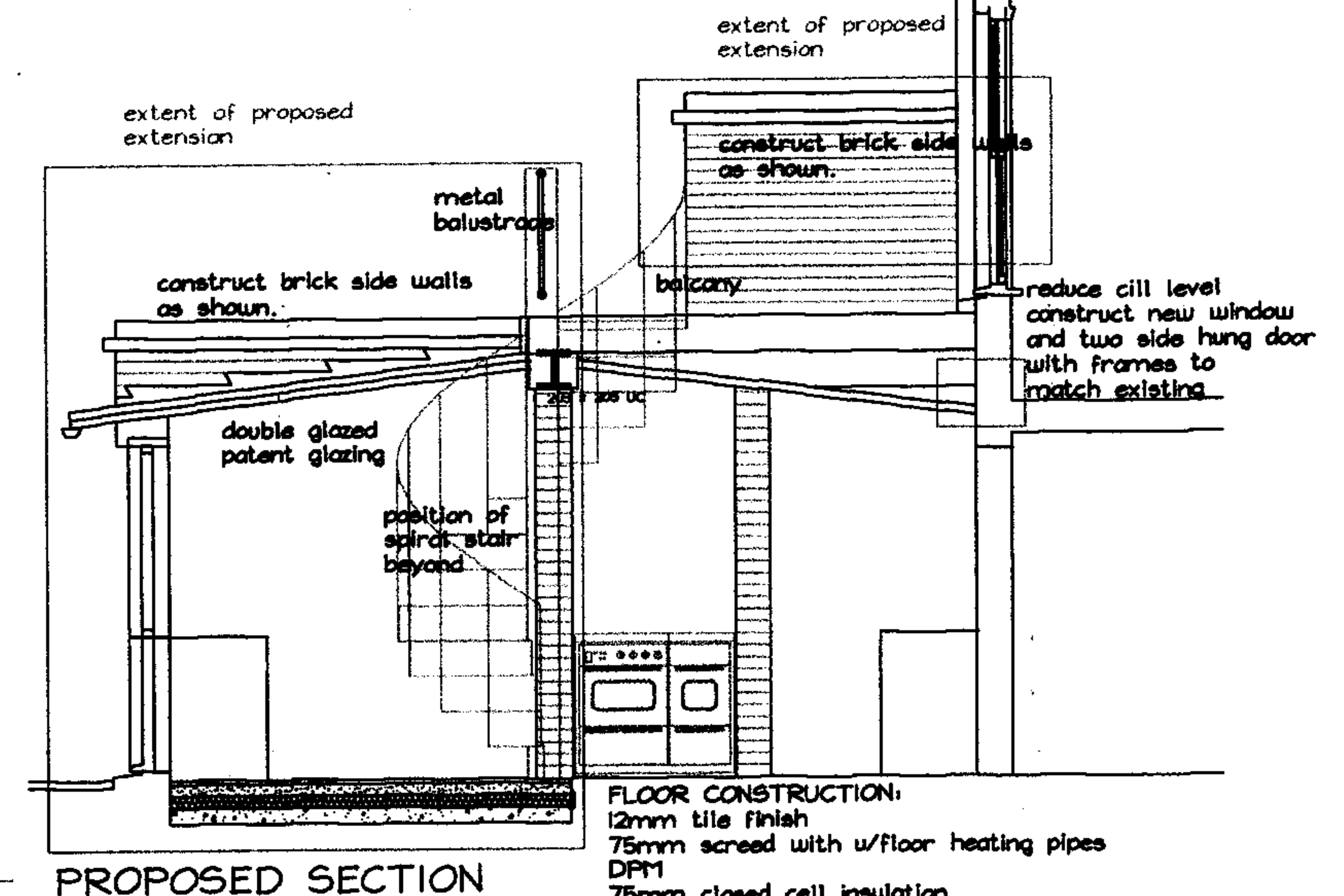

CONSTRUCTION AND MATERIALS

BRICKWORK: FAIRFACE STOCK BRICKS TO MATCH EXISTING

WEATHERBOARDING: 150MM STRAIGHT-EDGED, LAPPED, TIMBER BOARDS FOR GLOSS PAINT FINISH

WINDOWS/DOORS: TIMBER FOR GLOSS PAINT FINISH. HIGH PERFORMANCE DETAILS WITH 24MM O/A DOUBLE GLAZED UNIT, 'K' GLASS ARGON FILLED

PATENT GLAZING: METAL GLAZING BARS POWDER COATED FINISH - BLACK. 24MM O/A DOUBLE GLAZED UNIT, 'K' GLASS, ARGON FILLED

METALWORK: BALUSTRADE AND SPIRAL STAIR: POWDER COATED FINISH - BLACK.

NOT TO BE USED FOR CONSTRUCTION PURPOSES

STRUCTURAL ELEMENTS TO BE VERIFIED BY STRUCTURAL ENGINEER BEFORE CONSTRUCTION

ALL DIMENSIONS SCALED OR FIGURED TO BE VERIFIED BY SITE MEASUREMENT

DAVID WEBB CHARTERED ARCHITECT			
BENTWITCHEN BARNs BENTWITCHEN SOUTH MOLTON DEVON EX36 3HA			
CLIENT:	MR & MRS L E HUTCHINS	DATE:	SEPTEMBER 2007
PROJECT:	UPPER PARK ROAD	SCALE:	1:50
DRAWING:	PROPOSED EXTENSION PLAN, SECTION, ELEVATION	DRAWING NO:	UPR/15