

basement plan as existing

DVM ARCHITECTS			
<small>4a Murray Street . London . NW1 9RE Telephone 0207 485 2121 . Facsimile 0207 267 2527 e-mail: studio@dvmarch.com</small>			
Client Mr and Mrs A Sastry			
Project 7 Lyndhurst Road Hampstead London NW3			
Title Basement Plan as Existing			
Scale 1:50	Date 28.12.07	Job No. 1654	
Drawing No. 1654/01			Rev. A
<small>All dimensions are to be checked on site. This drawing is copyright and remains the property of David & Victoria Mercer at all times and may not be reproduced in part or whole without written consent.</small>			

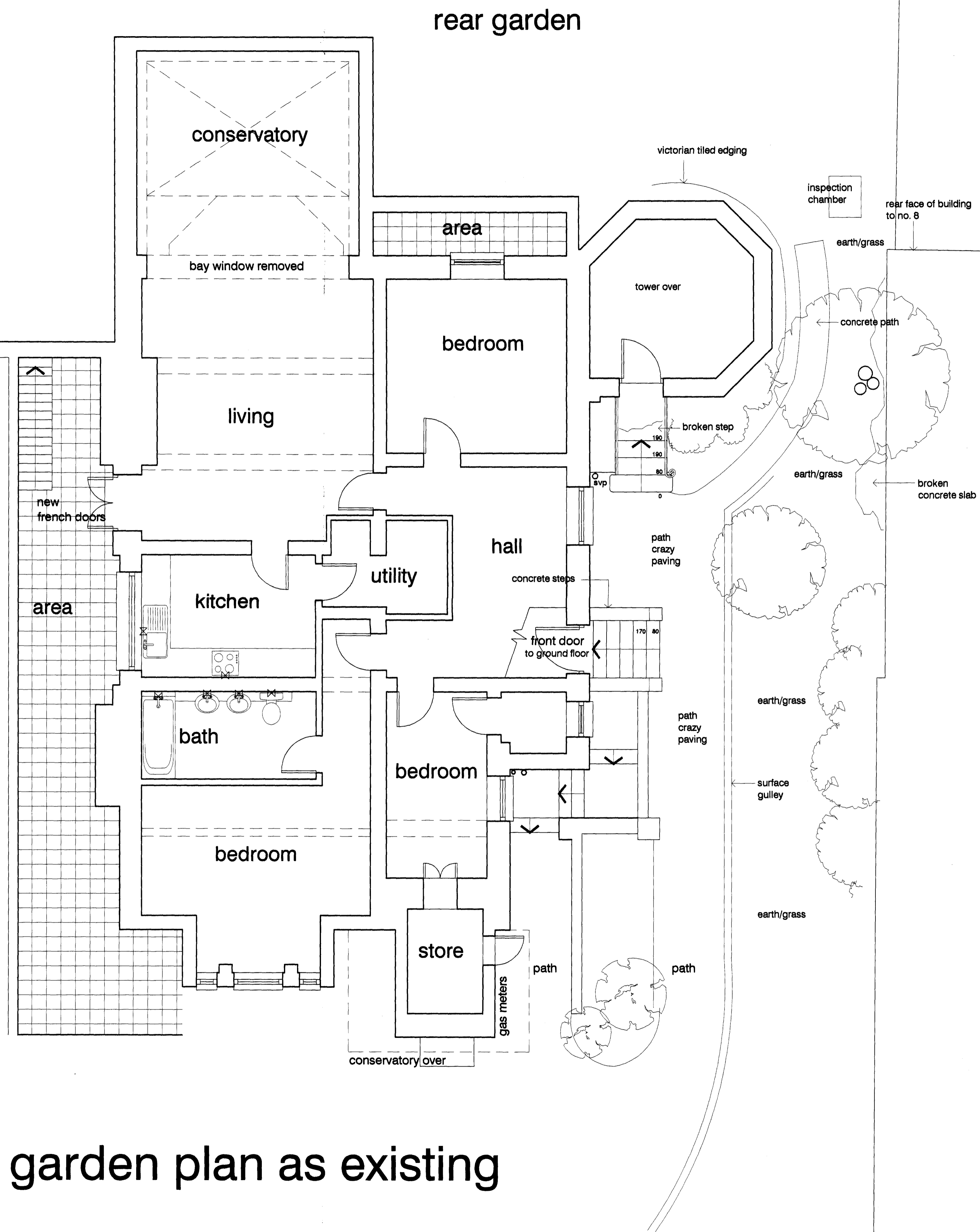

garden plan as existing

<p align="center">DVM ARCHITECTS</p> <p align="center">4a Murray Street . London . NW1 9RE Telephone 0207 485 2121 . Facsimile 0207 267 2527 e-mail: studio@dvmarch.com</p>			
Client			
Mr and Mrs A Sastry			
Project			
7 Lyndhurst Road Hampstead London NW3			
Title			
Garden Plan as Existing			
Scale	Date	Job No.	
1:50	28.12.07	1654	
Drawing No.	Rev.		
1654/02			A
<p><small>All dimensions are to be checked on site. This drawing is copyright and remains the property of David & Victoria Mercer at all times and may not be reproduced in part or whole without written consent.</small></p>			



east sectional elevation as existing
(true elevation into front area)



east elevation as existing
(windows to front area dotted)

DVM ARCHITECTS		
4a Murray Street . London . NW1 9RE Telephone 0207 485 2121 . Facsimile 0207 267 2527 e-mail: studio@dvmarch.com		
Client Mr and Mrs A Sastry		
Project 7 Lyndhurst Road Hampstead London NW3		
Title East + Sectional Elevation as Existing		
Scale 1:50	Date 28.12.07	Job No. 1654
Drawing No. 1654/03		Rev. A
<small>All dimensions are to be checked on site. This drawing is copyright and remains the property of David & Victoria Mercer at all times and may not be reproduced in part or whole without written consent.</small>		