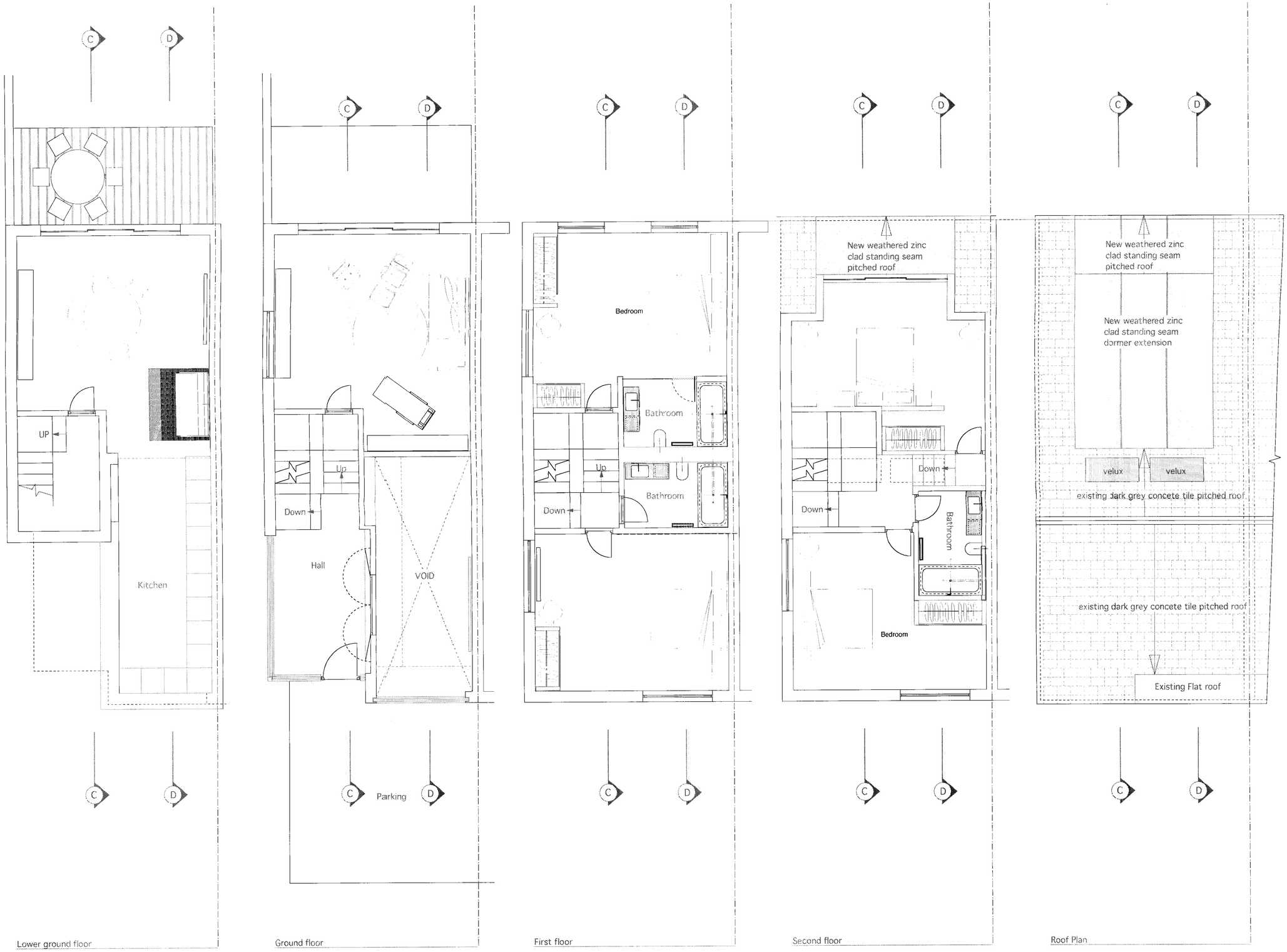

Approved by client. Date:

authorized signature and company stamp

REV.	DATE	DESCRIPTION

Issued for:

- PRELIMINARY
- RECORD
- INFORMATION
- COMMENTS
- APPROVAL
- SIGN AND RETURN
- ACKNOWLEDGE AND RECEIPT

Notes: © 51% studios (london) ltd

do not scale drawing
all dimensions to be verified on site discrepancies in dimensions or drawing to be reported to architect

1. All work to comply with local and national building codes.

2. This drawing to be read in conjunction with all relevant schedule of works sections related to works described here.

Drawing Name
Proposed Layout
General Arrangement

1089
scale: 1:50

Project Title
59 Meadowbank
London NW3 3AY

Developer / Client
Noble and Green Ltd
66 Hornsey Lane
London N6 5LU

51%

51% studios ltd
C: Tuck - London House 2 Farringdon road London EC1M 3HU
t: 44 (0) 20 7430 1151 f: 44 (0) 8452 123 968

project no. 1/202

project name
59 Meadowbank

date: 06/07

designed by: thomcat

checked by:

approved by:

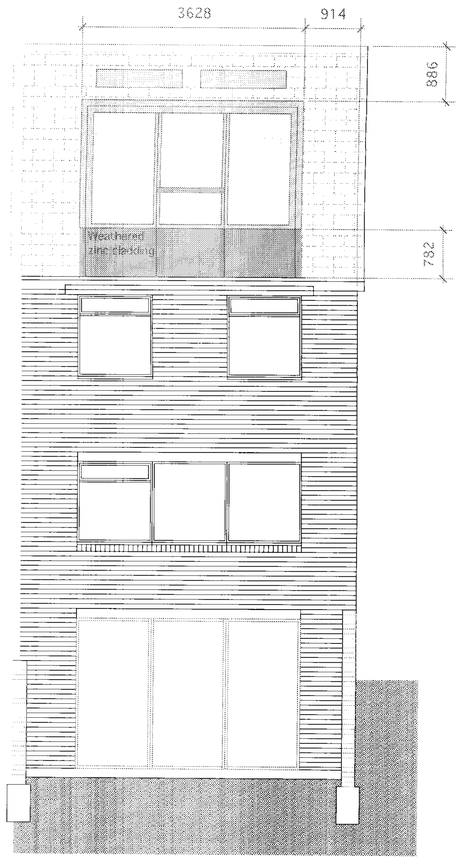

Rear [North West] Elevation

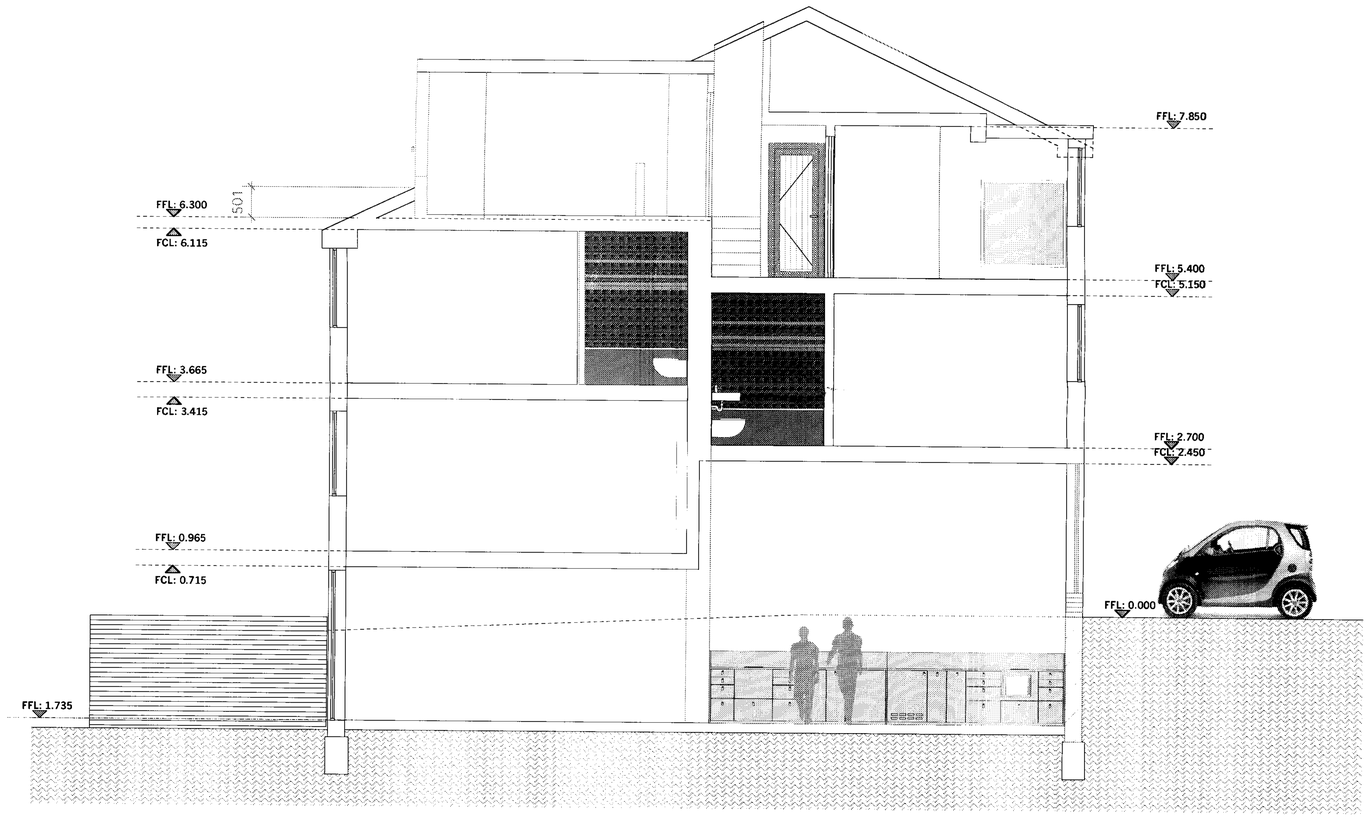

Proposed Section D

Approved by client. Date:

authorized signature and company stamp

REV	DATE	DESCRIPTION

issued for:

- PRELIMINARY
- RECORD
- INFORMATION
- COMMENTS
- APPROVAL
- SIGN AND RETURN
- ACKNOWLEDGE AND RECEIPT

Notes: © 51% studios (london) ltd

do not scale drawing
all dimensions to be verified on site discrepancies in dimensions or drawing to be reported to architect

1. All work to comply with local and national building codes.

2. This drawing to be read in conjunction with all relevant schedule of works sections related to works described here

Drawing Name
Proposed Layout
General Arrangement

1089
scale: 1:50

Project Title
59 Meadowbank
London NW3 3AY

Developer / Client
Noble and Green Ltd
66 Hornsey Lane
London N6 5LU

51%
www.51pct.com

51% studios ltd
Floor London House 2 Farrington road London EC1M 3BU
t. +44 (0) 3136 2339 | f. +44 (0) 8456 129 700

project no: 1/203

project name
59 Meadowbank

date: 09/07

designed by: Stomkat

checked by:

approved by: