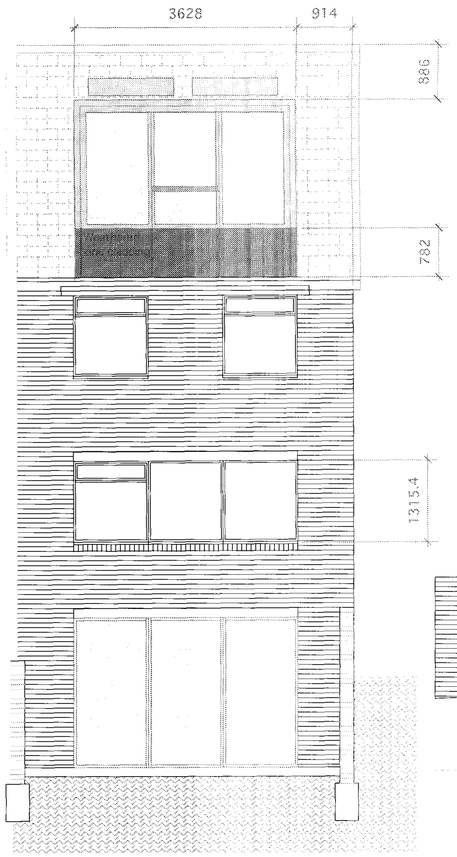

Rear [North West] Elevation

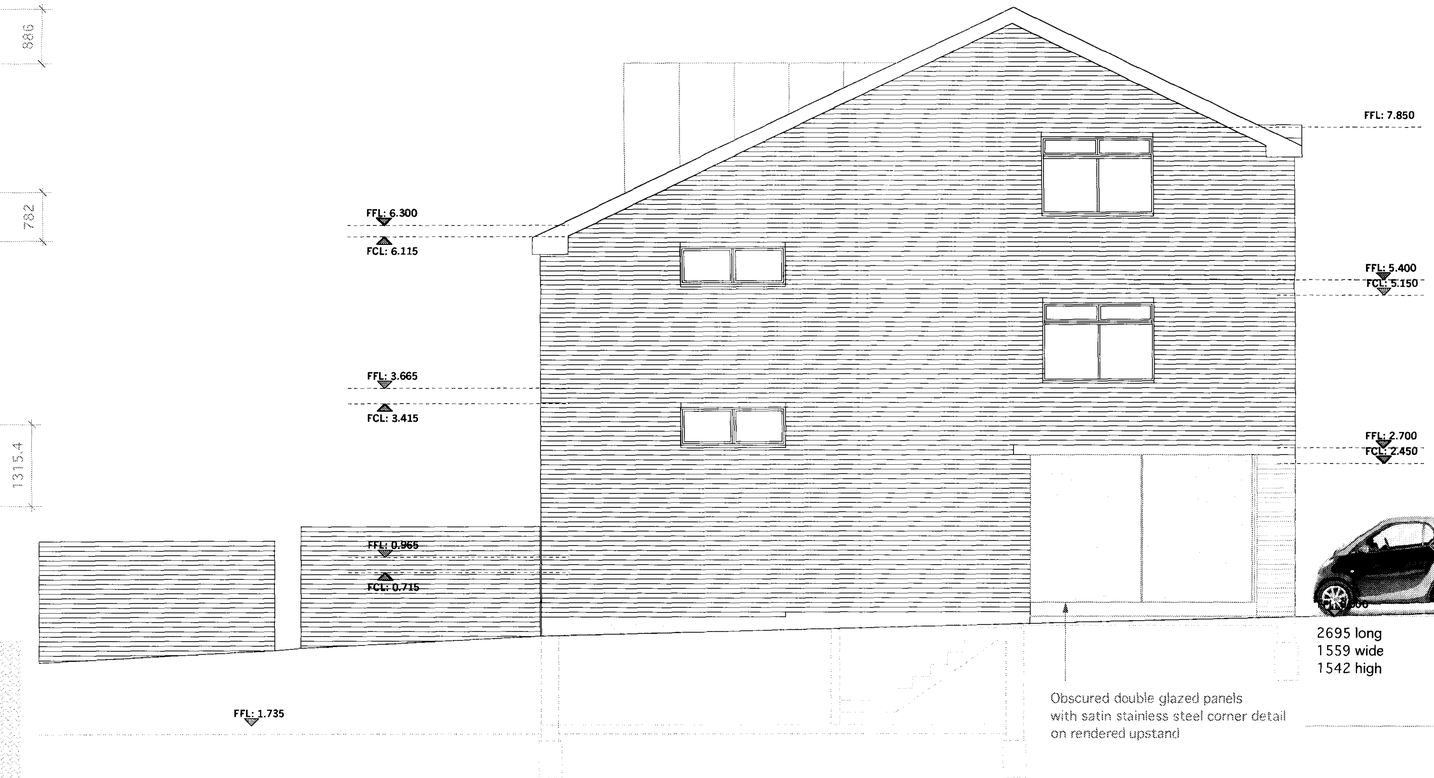

Side [South West] Elevation

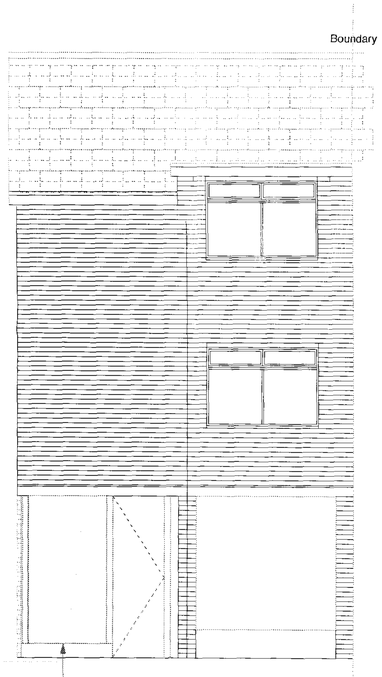

Front [South East] Elevation

Approved by client. Date:

authorized signature and company stamp

REV	DATE	DESCRIPTION

Issued for:

- PRELIMINARY
- RECORD
- INFORMATION
- COMMENTS
- APPROVAL
- SIGN AND RETURN
- ACKNOWLEDGE AND RECEIPT

Notes: © 51% studios (london) ltd

do not scale drawing
all dimensions to be verified on site discrepencies in dimensions or drawing to be reported to architect

1. All work to comply with local and national building codes.

2. This drawing to be read in conjunction with all relevant schedule of works sections related to works described here.

Drawing Name
Proposed Elevations

1089
scale 1:50

Project Title
59 Meadowbank
London NW3 3AY

Developer / Client
Noble and Green Ltd
66 Hornsey Lane
London N6 5LU

51%
www.51pct.com

51% studios ltd
1 - 5 Rose Lodge House, 2 Farringdon road London EC1M 3EH
t: +44 (0) 8456 123 90 f: +44 (0) 8456 123 991

project no. 1/201

project name
59 Meadowbank

date 09/07
designed by EMORKAT
checked by
approved by