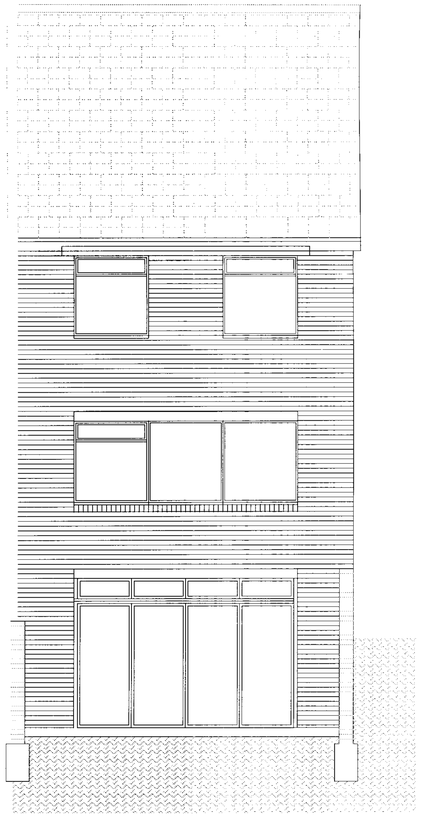

Rear [North West] Elevation

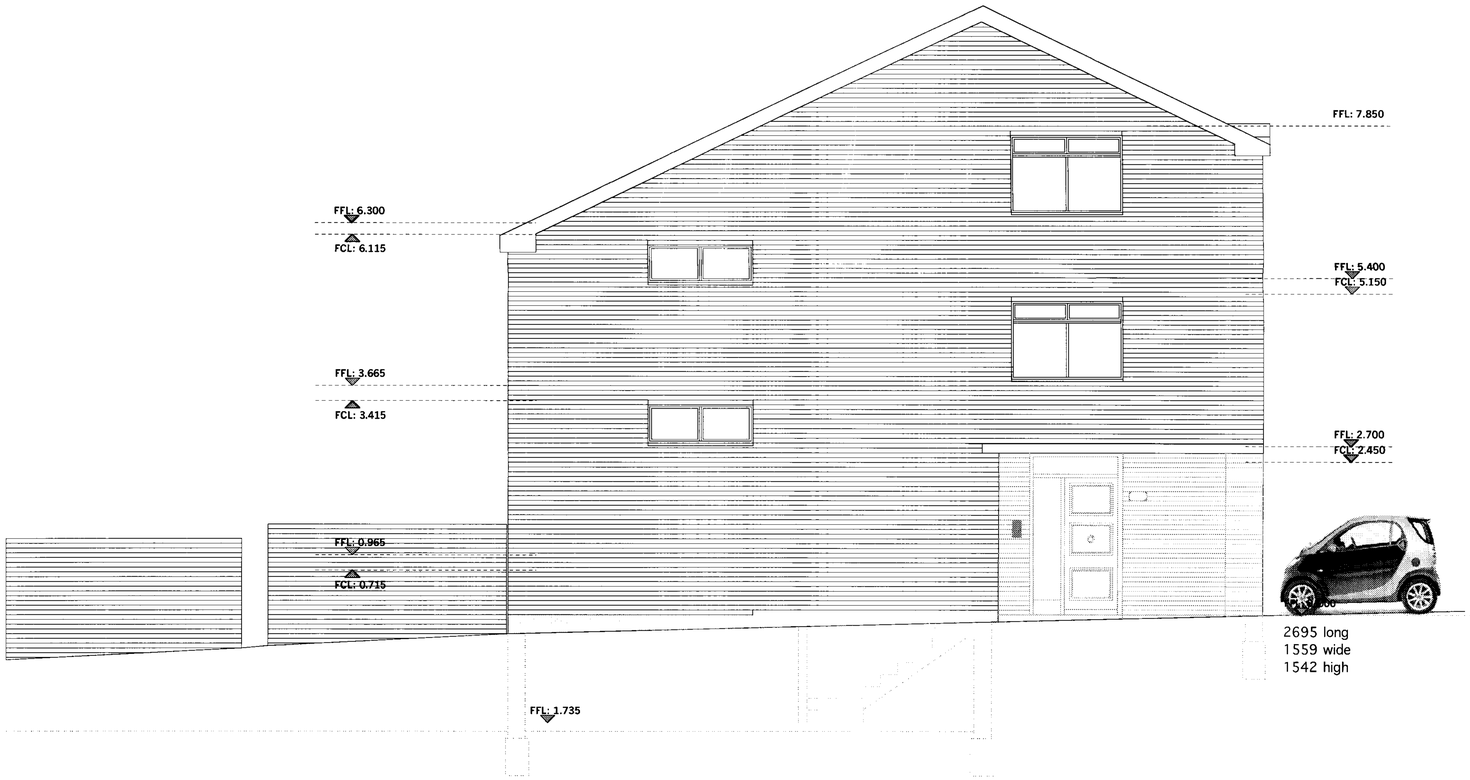

Side [South West] Elevation

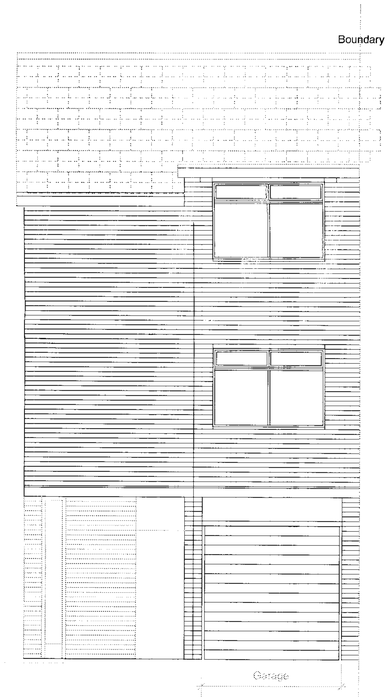

Front [South East] Elevation

Approved by client: Date:

authorized signature and company stamp

REV.	DATE	DESCRIPTION

Issued for:

- [ ] PRELIMINARY
- [ ] RECORD
- [ ] INFORMATION
- [ ] COMMENTS
- [ ] APPROVAL
- [ ] SIGN AND RETURN
- [ ] ACKNOWLEDGE AND RECEIPT

Notes: © 51% studios (london) ltd

do not scale drawing
all dimensions to be verified on site discrepencies in dimensions or drawing to be reported to architect

1. All work to comply with local and national building codes.

2. This drawing to be read in conjunction with all relevant schedule of works sections related to works described here.

Drawing Name
Existing Survey
General Arrangement

1089
scale: 1:50

Project Title
59 Meadowbank
London NW3 3AY

Developer / Client
Noble and Green Ltd
66 Hornsey Lane
London N6 5LU

51%
www.51pct.com

51% studios ltd
6 - 7 Lion Garden Home 2 Mornington road london nw1m 2hn
t 44(0) 207 1 33 390 f 44 (0) 5604 223 346

project no. 1/100

project name
59 Meadowbank

date: 09/07
designed by: DMONTAGAT
checked by:
approved by:

Approved by client. Date:

authorized signature and company stamp

REV.	DATE	DESCRIPTION

Issued for:

- PRELIMINARY
- RECORD
- INFORMATION
- COMMENTS
- APPROVAL
- SIGN AND RETURN
- ACKNOWLEDGE AND RECEIPT

Notes: © 51% studios (london) ltd

do not scale drawing
all dimensions to be verified on site discrepancies in dimensions or drawing to be reported to architect

1. All work to comply with local and national building codes.

2. This drawing to be read in conjunction with all relevant schedule of works sections related to works described here.

Drawing name
Existing Survey
General Arrangement

1089
scale: 1:50

Project Title
59 Meadowbank
London NW3 3AY

Developer / Client
Noble and Green Ltd
66 Hornsey Lane
London N6 5LU

51%
www.51pct.com

51% studios ltd
6 Top o' Lamon Mews 2 Farringdon road London ec1m 3hw
t 44 20 7251 1199 f 44 (0) 8456 122 990

project no. 1/101

project name
59 Meadowbank

date 15/6/17
designed by: TT/GTR/CdL
checked by:
approved by:

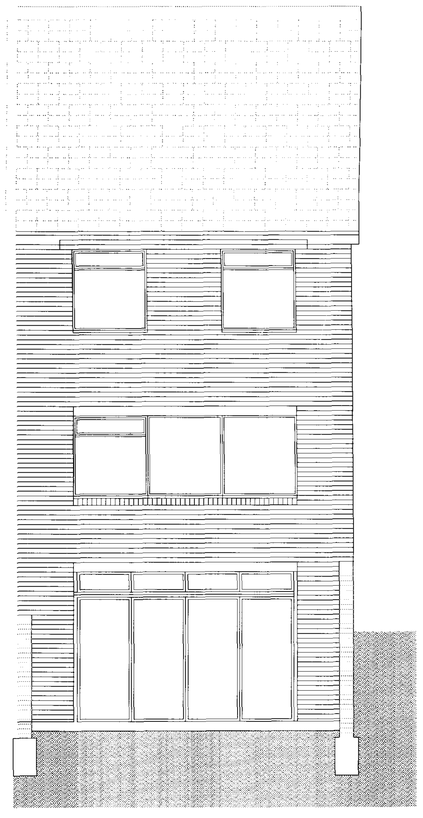

Rear [North West] Elevation

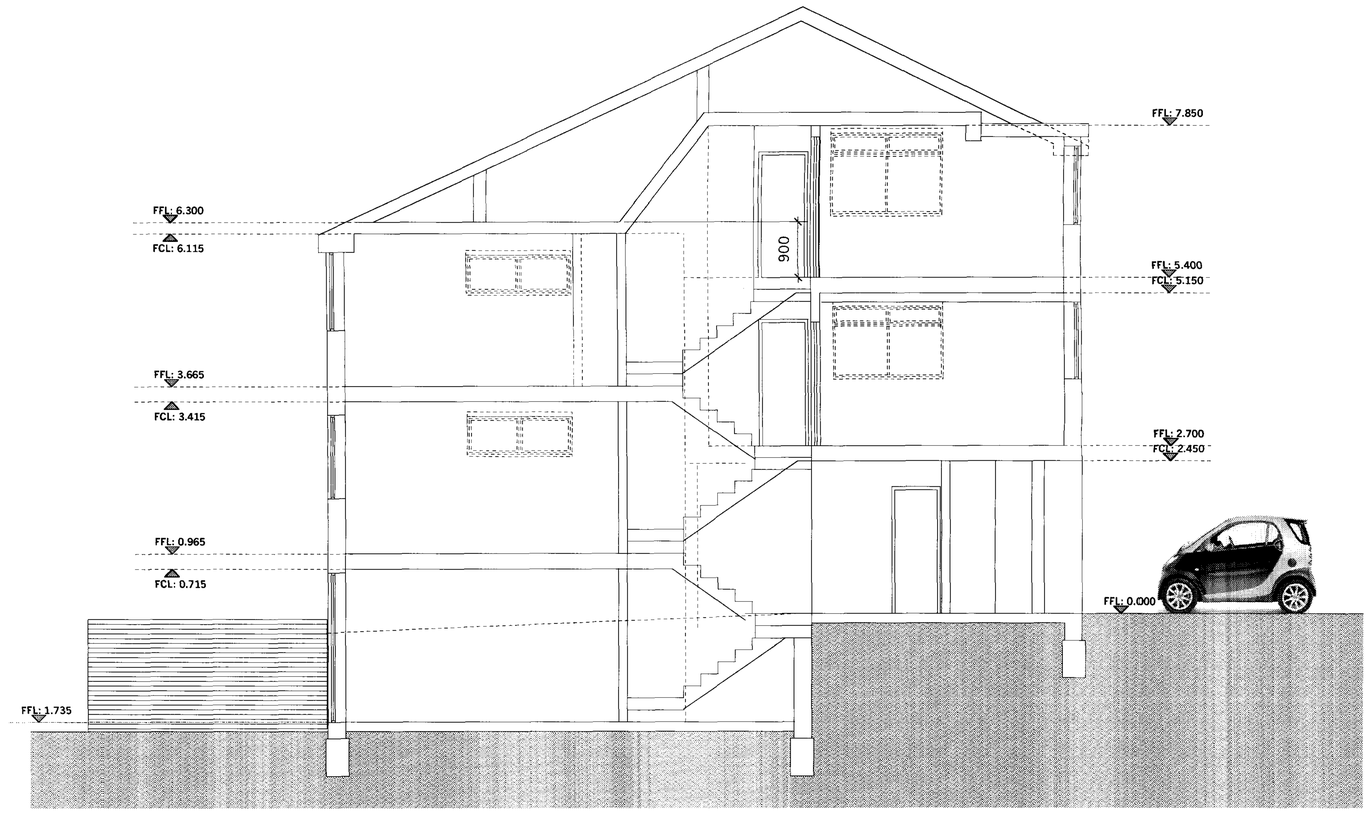

Existing Section A

Approved by client. Date:

authorized signature and company stamp

REV	DATE	DESCRIPTION

Issued for:

- PRELIMINARY
- RECORD
- INFORMATION
- COMMENTS
- APPROVAL
- SIGN AND RETURN
- ACKNOWLEDGE AND RECEIPT

Notes: © 51% studios (london) ltd

do not scale drawing
all dimensions to be verified on site discrepancies in dimensions or drawing to be reported to architect

1. All work to comply with local and national building codes.

2. This drawing to be read in conjunction with all relevant schedule of works sections related to works described here.

Drawing Name
Existing Survey
General Arrangement

1089
scale: 1:50

Project Title
59 Meadowbank
London NW3 3AY

Developer / Client
Noble and Green Ltd
66 Hornsey Lane
London N6 5LU

51%
www.51pct.com

51% studios ltd
[illegible]

project no. 1/102

project name
59 Meadowbank

date 06/07 designed by: thomas

checked by: approved by:

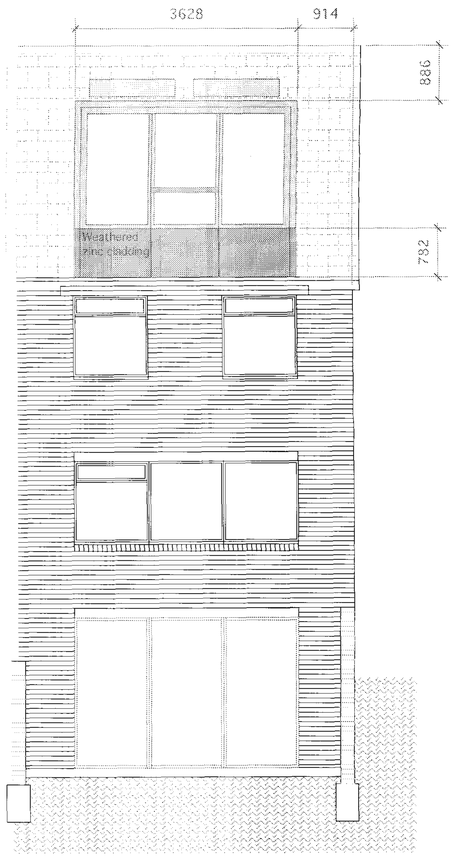

Rear [North West] Elevation

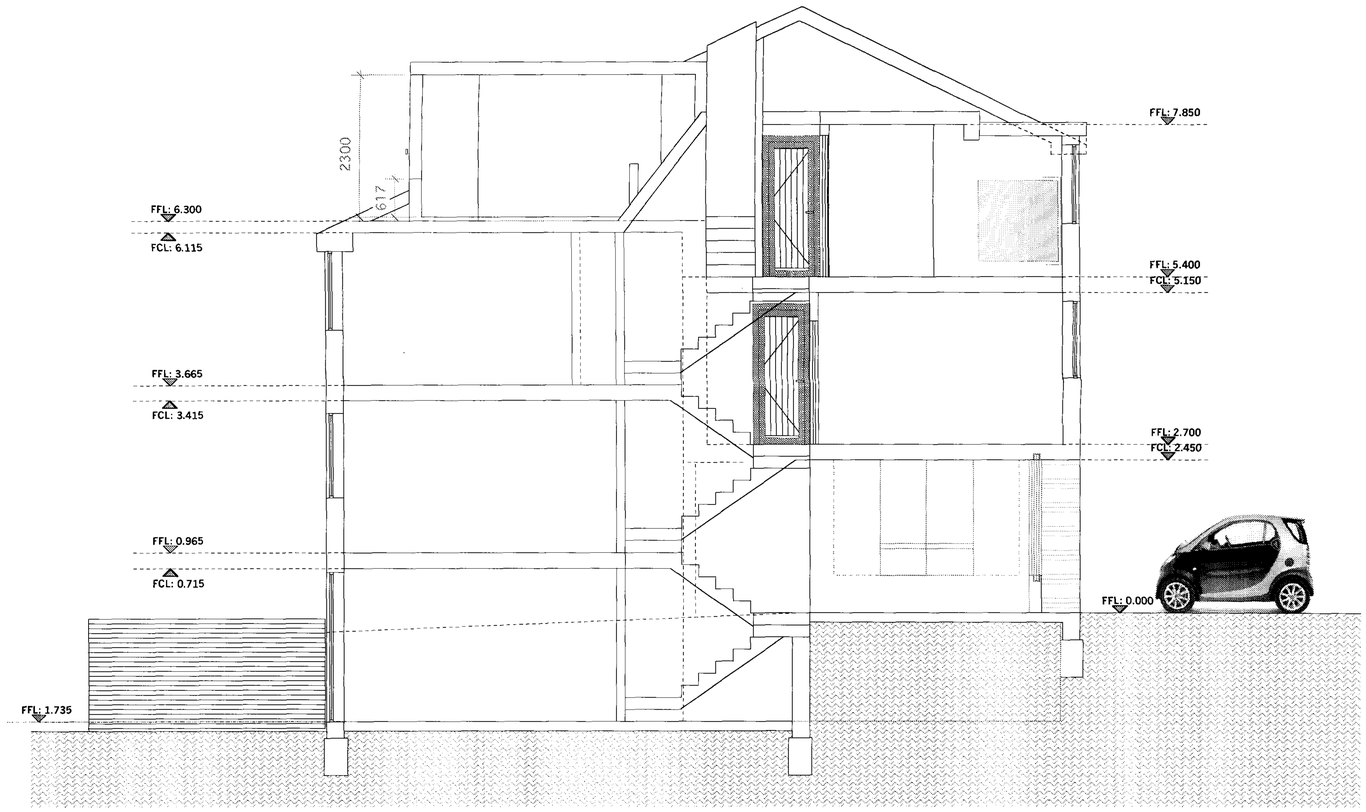

Proposed Section C

Approved by client. Date:

authorized signature and company stamp

REV.	DATE	DESCRIPTION

Issued for:

- PRELIMINARY
- RECORD
- INFORMATION
- COMMENTS
- APPROVAL
- SIGN AND RETURN
- ACKNOWLEDGE AND RECEIPT

Notes: © 51% studios (london) ltd

do not scale drawing
all dimensions to be verified on site discrepencies in dimensions or drawing to be reported to architect

1. All work to comply with local and national building codes.

2. This drawing to be read in conjunction with all relevant schedule of works sections related to works described here.

Drawing Name
Existing Survey
General Arrangement

1089
scale: 1:50

Project Title
59 Meadowbank
London NW3 3AY

Developer / Client
Noble and Green Ltd
66 Hornsey Lane
London N6 5LU

51%
www.51pcent.com

51% studios ltd
[illegible]

project no: 1/204

project name
59 Meadowbank

date: 09/07
drawn by: [illegible]

checked by:
approved by: