

DOOR SCHEDULE (INTERNAL SINGLE DOOR TYPE A)

LOWER GROUND FLOOR

DOOR NO.	ROOM	HAND
D-02	STORE UNDER STAIR	RHR
D-03	CHANGING ROOM	LH
D-04	GYM	RH
D-05	BEDROOM 5	LH
D-07	GUEST CLOAKROOM	LH
D-08	KITCHEN/LAUNDRY	LH
D-09	PLANT ROOM	LH
D-10	POOL	LHR

THIRD FLOOR

DOOR NO.	ROOM	HAND
D-01	BATHROOM 3	RH
D-02	BEDROOM 2	LH
D-03	BATHROOM ENSUITE	RH
D-04	BEDROOM 3	RH

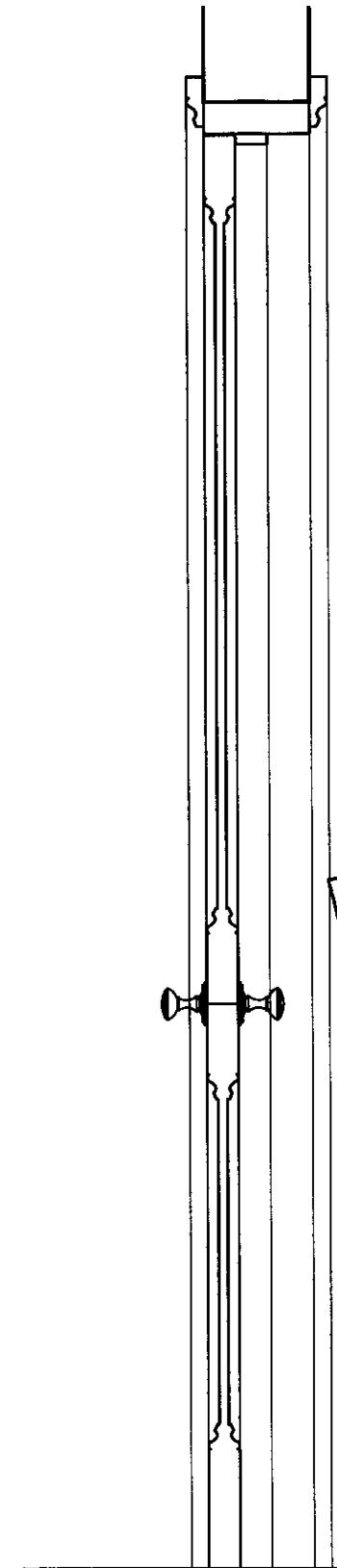
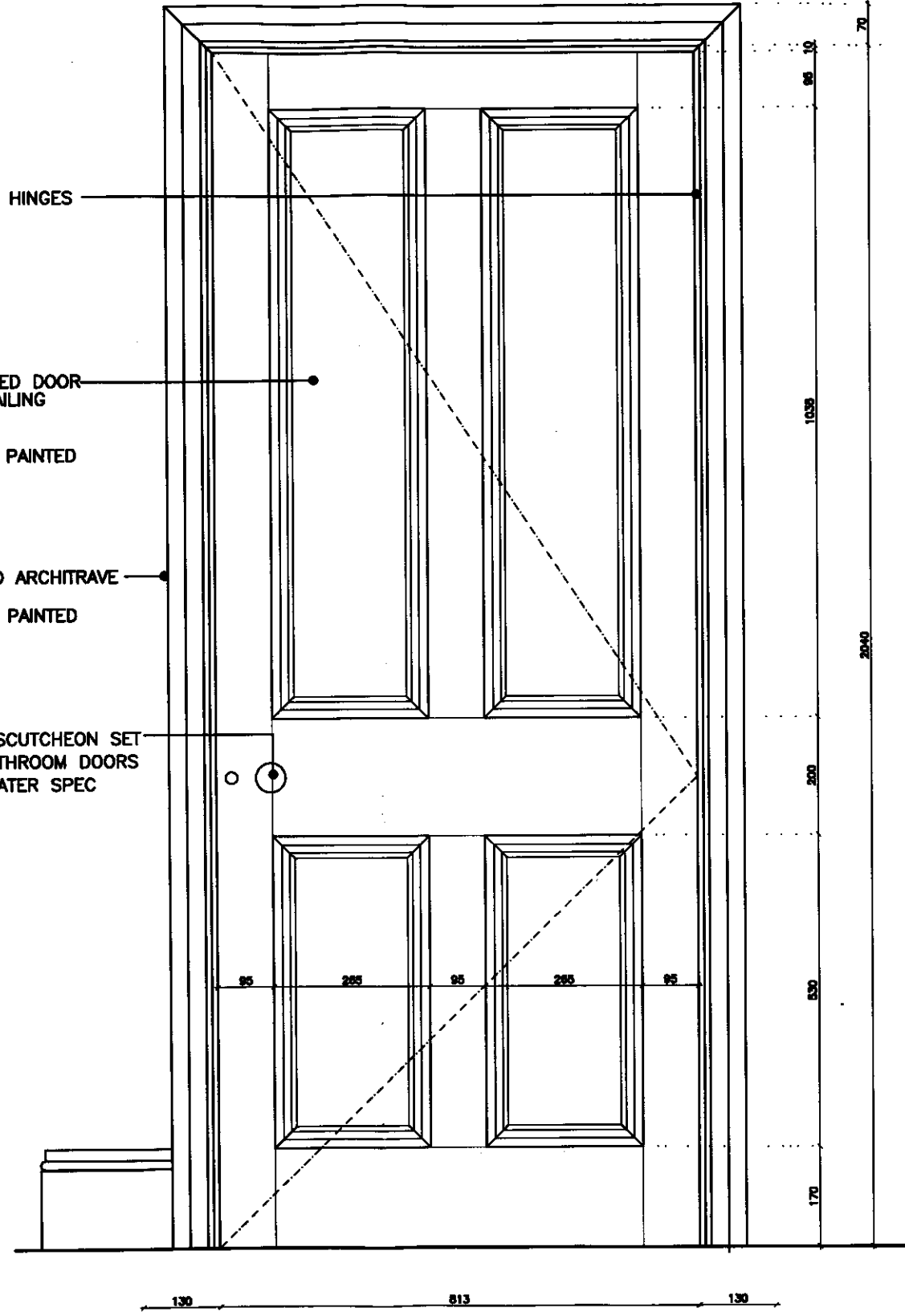
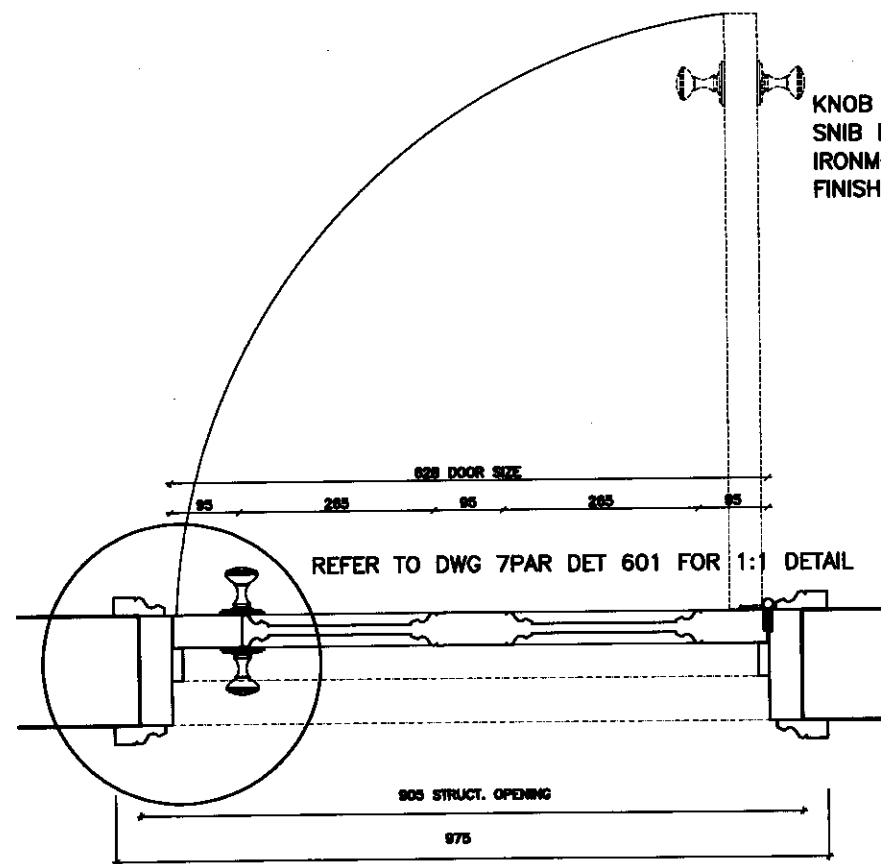

GENERAL NOTES:
THIS DRAWING IS THE PROPERTY OF TW@O LIMITED
NO PART OF THIS DRAWING IS TO BE REPRODUCED OR TRANSMITTED IN ANY FORM OR BY ANY MEANS, ELECTRONIC OR MECHANICAL, INCLUDING PHOTOCOPYING, RECORDING, OR BY ANY INFORMATION STORAGE AND RETRIEVAL SYSTEM.

NO.	REVISION	DATE
1	ISSUED FOR APPROVAL	13/01/08

RECEIVED
04 FEB 2008

CLIENT'S SIGNATURE OF APPROVAL AND DATE

DRAWING TITLE
PROPOSED NEW INTERNAL SINGLE DOOR TYPE A
PLAN, ELEVATION AND SECTION

DATE	REV	SCALE
13.01.08		1:10 (A3)
DWG. NO.	DW.	CHECKED
7PAR DET 600		
PROJECT MANAGER	SRI SCHUMANN	
DESIGNER	SRI SCHUMANN	

IRIS TWO LIMITED
PROPOSED REFURBISHMENT
7 PRINCE ALBERT ROAD, NW1 7SR

tw@
TW@O LIMITED, 4th Fl, 10 Chiswick Square, London W4 4AL, UK
T: 020 7580 8888 F: 020 7117 4811 info@tw@o.co.uk

7 PRINCE ALBERT ROAD, PROPOSED INTERNAL SINGLE DOORS TYPE A

REFER TO GA PLANS FOR LOCATION
REFER TO 7PAR DET 601 FOR 1:1 DETAIL

GENERAL NOTES:
 THE DRAWING IS THE PROPERTY OF TWO LIMITED
 NOT TO BE REPRODUCED OR COPIED WITHOUT THE WRITTEN
 PERMISSION OF TWO LIMITED
 THESE DRAWINGS ARE TO BE USED WITH THE STRUCTURAL
 ENGINEERING DRAWINGS AND MECHANICAL CONSULTANTS

NO.	REVISION	DATE
1	ISSUED FOR APPROVAL	28.01.08

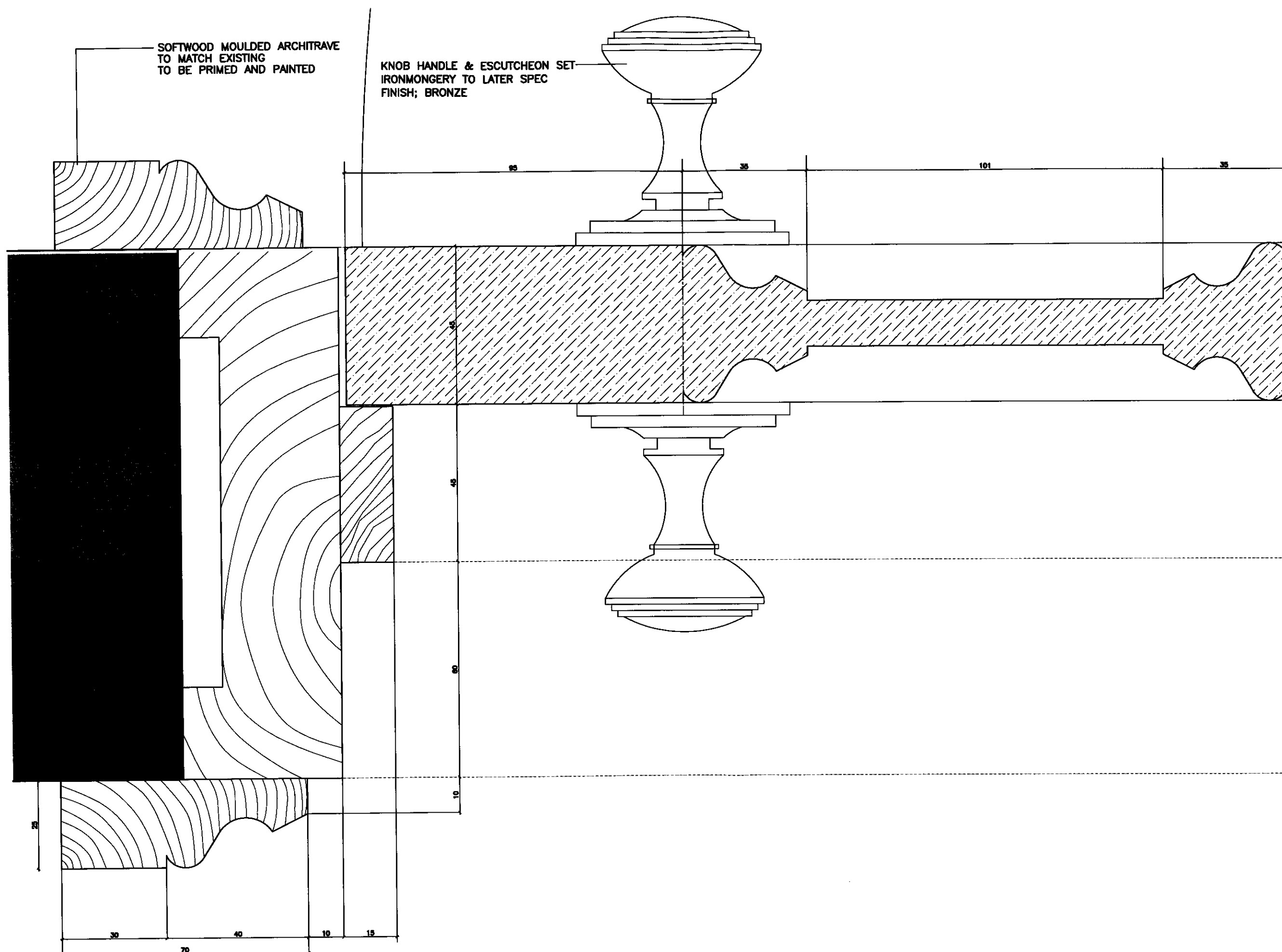

RECEIVED
 04 FEB 2008

CLIENT'S SIGNATURE OF APPROVAL AND DATE

CLIENT'S TITLE
 PROPOSED NEW INTERNAL DOORS
 TYPE A - TYPICAL ARCHITRAVE
 AND MOULDING DETAIL

DATE 13.01.08	REV 1:1 (A3)	SCALE 1:1 (A3)
DRAWN NO. 7PAR DET 601	REV. 01	DESIGNED ©
PROJECT MANAGER SIRI SCHUMANN	DESIGNED SIRI SCHUMANN	DATE 13.01.08

IRIS TWO LIMITED
 PROPOSED REFURBISHMENT
 7 PRINCE ALBERT ROAD, NW1 7SR

tw©
 TWO LIMITED, 4th Floor, 100 Old Broad Street, London EC2M 1JL, UK
 T: 020 7548 8888 F: 020 7548 4011 E: info@twolimited.co.uk

7 PRINCE ALBERT ROAD, PROPOSED NEW INTERNAL DOORS TYPE A - TYPICAL ARCHITRAVE AND MOULDING DETAIL

DOOR SCHEDULE (INTERNAL SINGLE DOOR TYPE B)

FIRST FLOOR

DOOR NO.	ROOM	HAND
D-07	GUEST CLOAKROOM	LH

3 NO. SOLID BRASS HINGES

SOFTWOOD 4 PANELED DOOR
WITH MOULDED DETAILING
45MM THICK
TO MATCH EXISTING
TO BE PRIMED AND PAINTED

SOFTWOOD MOULDED ARCHITRAVE
TO MATCH EXISTING
TO BE PRIMED AND PAINTED

KNOB HANDLE & ESCUTCHEON SET
SNIB LOCK FOR BATHROOM DOORS
IRONMONGERY TO LATER SPEC
FINISH; BRONZE

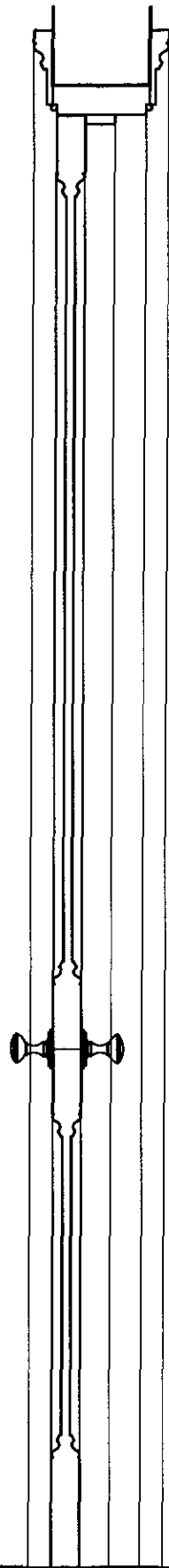
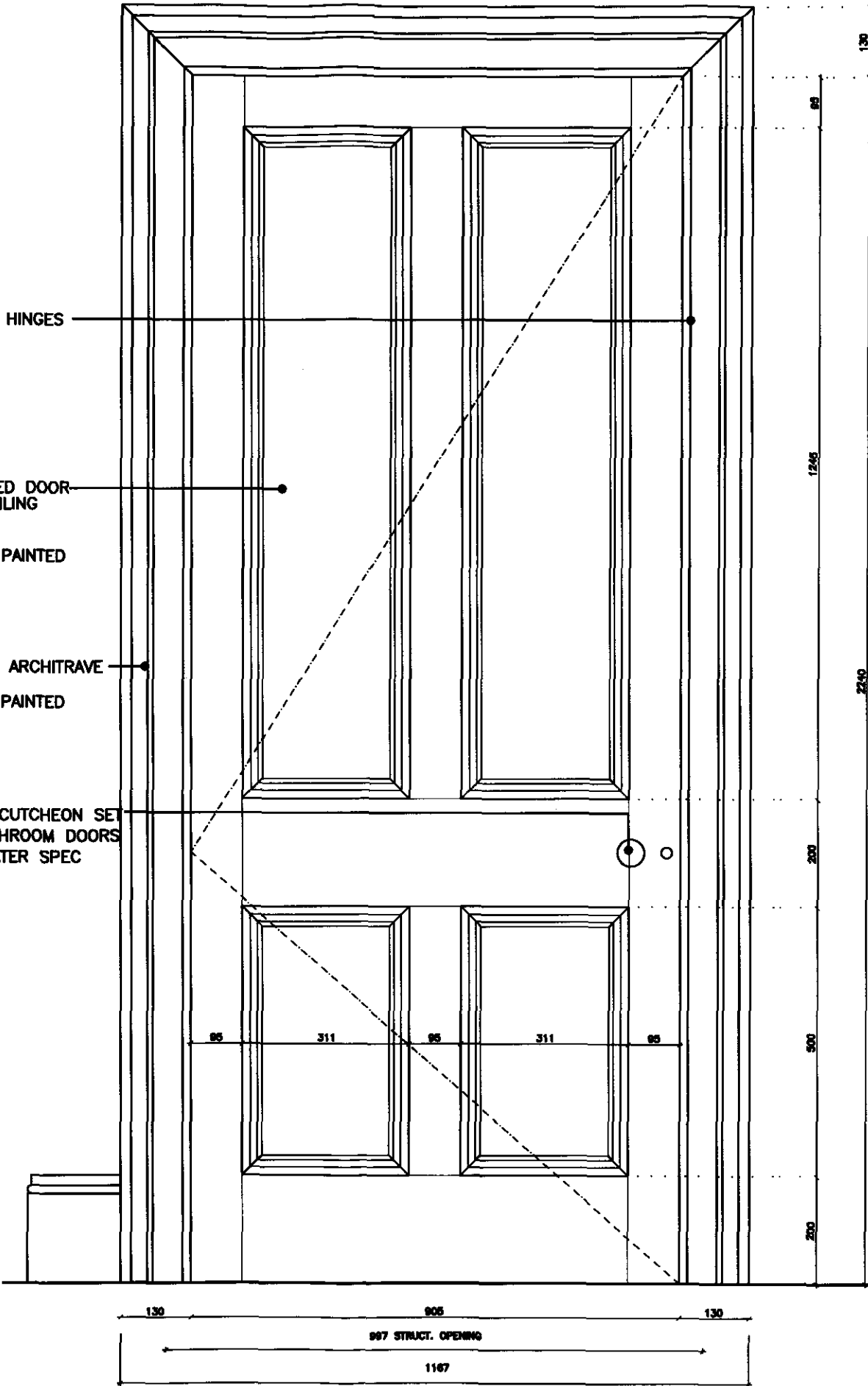
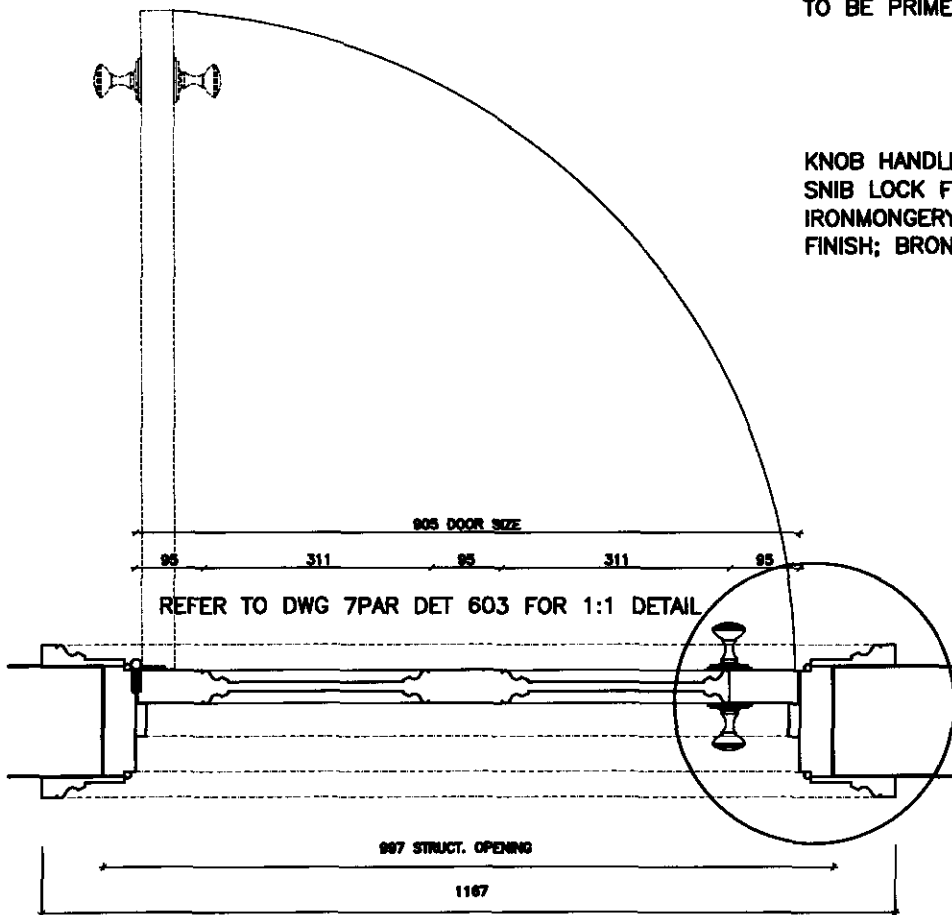

REVISIONS

NO.	REVISION	DATE
1	ISSUED FOR APPROVAL	28.01.08

RECEIVED
04 FEB 2008

CLIENT'S SIGNATURE OF APPROVAL AND DATE

DRAWING TITLE
PROPOSED NEW INTERNAL SINGLE
DOOR TYPE B
PLAN, ELEVATION AND SECTION

DATE	REV	SCALE
13.01.08		1:10 (A3)
DWG. NO.	DWG.	CHECKED
7PAR DET 602		
PROJECT MANAGER	SRI SCHLIMANN	
OLD VERSION	THIS VERSION PLANS BY SRI SCHLIMANN	
OWNER	SRI SCHLIMANN	

IRIS TWO LIMITED
PROPOSED REFURBISHMENT
7 PRINCE ALBERT ROAD, NW1 7SR

tw®

TWO LIMITED, 4th Floor, 11 Chiswell Street, London EC1N 6TA, UK
T: 020 7588 8888 F: 020 7117 4811 info@twolimited.co.uk

PLAN
7 PRINCE ALBERT ROAD, PROPOSED INTERNAL SINGLE DOORS TYPE B

ELEVATION

SECTION

REFER TO GA PLANS FOR LOCATION
REFER TO 7PAR DET 603 FOR 1:1 DETAIL OF ARCHITRAVE AND DOR MOULDING

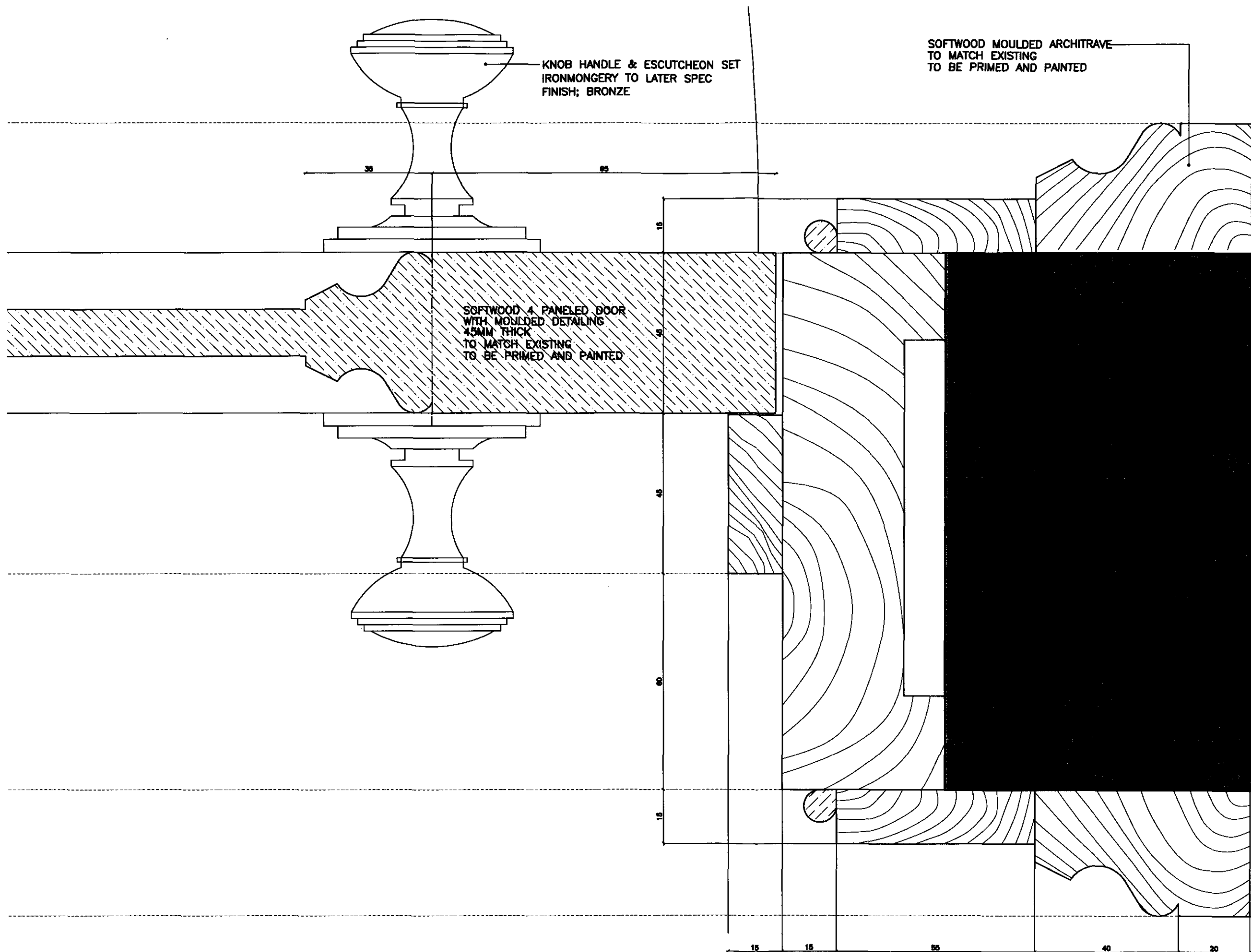

GENERAL NOTES:
THIS DRAWING IS THE PROPERTY OF TWO TWO LIMITED
IT IS TO BE USED FOR THE PROJECT ONLY
IT IS NOT TO BE REPRODUCED OR COPIED
WITHOUT THE WRITTEN PERMISSION OF TWO TWO LIMITED

NO.	REVISION	DATE
1	ISSUED FOR APPROVAL	28.01.08

RECEIVED
04 FEB 2008

CLIENTS SIGNATURE OF APPROVAL AND DATE

DRAWING TITLE
PROPOSED NEW INTERNAL DOORS TYPE
B & DOUBLE DOORS TYPE C: TYPICAL
ARCHITRAVE AND MOULDING DETAIL

DATE 13.01.08	REV 7PAR DET 603	SCALE 1:1 (A3)
DRAWN BY SRI SCHUMANN	CHECKED SRI SCHUMANN	©
PROJECT MANAGER SRI SCHUMANN	DATE PREPARED 17 FEB 2008	APPROVED SRI SCHUMANN

IRIS TWO LIMITED
PROPOSED REFURBISHMENT
7 PRINCE ALBERT ROAD, NW1 7SR

tw©
TWO TWO LIMITED 419 Chiswick Square London W6 7AL
T 020 7588 8888 F 020 7177 4811 info@two-two.co.uk

7 PRINCE ALBERT ROAD, PROPOSED NEW INTERNAL DOOR S- TYPICAL ARCHITRAVE AND MOULDING DETAIL

